

# Greenday - LONGVIEW

♩ = 141,000641

DRUMS

4

DRUMS

FRETLESS

Fretless guitar notation for measures 4-5. Measure 4 is a whole rest. Measure 5 contains a triplet of eighth notes (Bb, C, D) and a sextuplet of eighth notes (E, F, G, Ab, Bb, C).

6

DRUMS

FRETLESS

Fretless guitar notation for measures 6-8. Measure 6 contains a triplet of eighth notes (Bb, C, D). Measure 7 contains a triplet of eighth notes (E, F, G). Measure 8 contains a triplet of eighth notes (Ab, Bb, C).

9

DRUMS

FRETLESS

Fretless guitar notation for measures 9-11. Measure 9 contains a triplet of eighth notes (Bb, C, D). Measures 10 and 11 continue the bass line with eighth notes.

A.PIANO 2

12

DRUMS

FRETLESS

A.PIANO 2

14

DRUMS

FRETLESS

A.PIANO 2

16

DRUMS

FRETLESS

A.PIANO 2

18

DRUMS

FRETLESS

A.PIANO 2

20

DRUMS

FRETLESS

A.PIANO 2

22

DRUMS

FRETLESS

A.PIANO 2

24

DRUMS

OVERDRIVE

FRETLESS

A.PIANO 2

26

DRUMS

OVERDRIVE

FRETLESS

A.PIANO 2

29

DRUMS

OVERDRIVE

FRETLESS

A.PIANO 2

32

DRUMS

OVERDRIVE

FRETLESS

A.PIANO 2

34

DRUMS

OVERDRIVE

FRETLESS

36

DRUMS

OVERDRIVE

FRETLESS

38

DRUMS

FRETLESS

A.PIANO 2

40

DRUMS

FRETLESS

A.PIANO 2

42

DRUMS

FRETLESS

A.PIANO 2

44

DRUMS

FRETLESS

A.PIANO 2

46

DRUMS

FRETLESS

A.PIANO 2

48

DRUMS

FRETLESS

A.PIANO 2

50

DRUMS

FRETLESS

A.PIANO 2

52

DRUMS

OVERDRIVE

FRETLESS

A.PIANO 2

54

DRUMS

OVERDRIVE

FRETLESS

A.PIANO 2

57

DRUMS

OVERDRIVE

FRETLESS

A.PIANO 2

60

DRUMS

OVERDRIVE

FRETLESS

A.PIANO 2

63

DRUMS

OVERDRIVE

FRETLESS

A.PIANO 2

65

DRUMS

OVERDRIVE

FRETLESS

A.PIANO 2

68

DRUMS

OVERDRIVE

FRETLESS

A.PIANO 2

71

DRUMS

OVERDRIVE

FRETLESS

A.PIANO 2

74

DRUMS

OVERDRIVE

FRETLESS

77

DRUMS

OVERDRIVE

FRETLESS

79

DRUMS

OVERDRIVE

FRETLESS

3

81

DRUMS

OVERDRIVE

FRETLESS

83

DRUMS

OVERDRIVE

FRETLESS

85

DRUMS

OVERDRIVE

FRETLESS

A.PIANO 2

87

DRUMS

FRETLESS

A.PIANO 2

89

DRUMS

FRETLESS

A.PIANO 2

91

DRUMS

FRETLESS

A.PIANO 2

93

DRUMS

FRETLESS

A.PIANO 2

95

DRUMS

FRETLESS

A.PIANO 2

97

DRUMS

FRETLESS

A.PIANO 2

99

DRUMS

FRETLESS

A.PIANO 2

101

DRUMS

OVERDRIVE

FRETLESS

A.PIANO 2

103

DRUMS

OVERDRIVE

FRETLESS

A.PIANO 2

106

DRUMS

OVERDRIVE

FRETLESS

A.PIANO 2

109

DRUMS

OVERDRIVE

FRETLESS

A.PIANO 2

112

DRUMS

OVERDRIVE

FRETLESS

A.PIANO 2

115

DRUMS

OVERDRIVE

FRETLESS

A.PIANO 2

118

DRUMS

OVERDRIVE

FRETLESS

A.PIANO 2

120

DRUMS

OVERDRIVE

FRETLESS

122

DRUMS

OVERDRIVE

FRETLESS

125

DRUMS

OVERDRIVE

FRETLESS

127

DRUMS

OVERDRIVE

FRETLESS

129

DRUMS

OVERDRIVE

FRETLESS

3

131

DRUMS

OVERDRIVE

FRETLESS

133

DRUMS

OVERDRIVE

FRETLESS

# Greenday - LONGVIEW

## DRUMS

♩ = 141,000641

5

8

11

14

17

20

23

26

30

V.S.

34

37

40

43

46

49

52

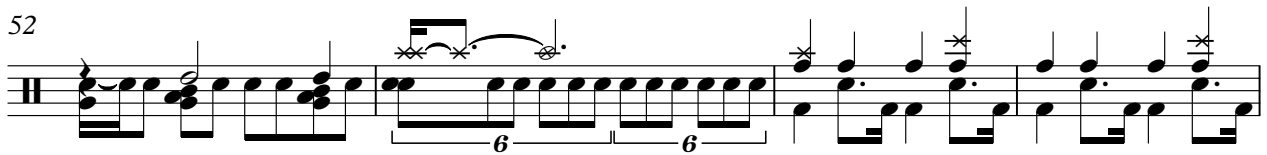

56

60

64

DRUMS

68

72

76

79

82

85

88

91

94

97

V.S.

100

103

107

111

115

119

122

125

128

131

OVERDRIVE

Greenday - LONGVIEW

♩ = 141,000641

24

27

32

37

15

55

60

65

69

74

79

V.S.

OVERDRIVE

84

15

101

104

109

114

119

124

129

132

2

48

52

57

62

67

72

77

81

85

90

FRETLESS

95

100

104

110

116

121

125

129

132

Greenday - LONGVIEW

A.PIANO 2

♩ = 141,000641

9

13

18

22

26

30

38

42

47

51

V.S.

55

59

64

69

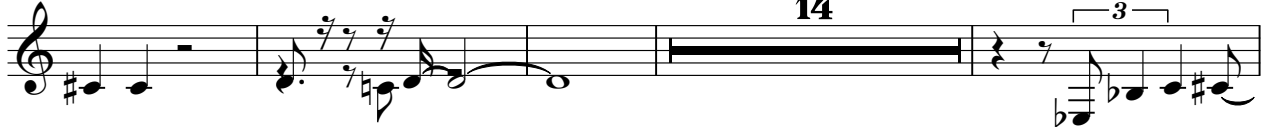

87

91

95

99

103

107

