

# Greenday - Minority

♩ = 136,001999

Vocal

Harmonica

drummix

SteGuitar

CleGuitar

OvdGuitar

Bass

Pad

© 2000 GEMMIES midimusic

3

drummix

SteGuitar

6

Vocal

drummix

CleGuitar

OvdGuitar

Bass

Pad

8

Vocal

drummix

CleGuitar

OvdGuitar

Bass

Pad

10

Vocal

drummix

CleGuitar

OvdGuitar

Bass

Pad

12

Vocal

drummix

CleGuitar

OvdGuitar

Bass

Pad

23

Vocal

drummix

CleGuitar

OvdGuitar

Bass

Pad

25

Vocal

drummix

CleGuitar

OvdGuitar

Bass

Pad

27

Vocal

drummix

CleGuitar

OvdGuitar

Bass

Pad

29

Vocal

drummix

CleGuitar

OvdGuitar

Bass

Pad

32

Vocal

drummix

CleGuitar

OvdGuitar

Bass

36

Vocal

drummix

CleGuitar

OvdGuitar

Bass

39

Vocal

Harmonica

drummix

SteGuitar

Bass

42

Vocal

Harmonica

drummix

SteGuitar

Bass

45

Vocal

Harmonica

drummix

SteGuitar

CleGuitar

OvdGuitar

Bass

Pad

48

Vocal

drummix

CleGuitar

OvdGuitar

Bass

Pad

50

Vocal

drummix

CleGuitar

OvdGuitar

Bass

Pad

52

Vocal

drummix

CleGuitar

OvdGuitar

Bass

Pad

54

Vocal

drummix

SteGuitar

CleGuitar

OvdGuitar

Bass

Pad

56

drummix

SteGuitar

CleGuitar

OvdGuitar

Bass

59

drummix

SteGuitar

CleGuitar

OvdGuitar

Bass

62

drummix

SteGuitar

CleGuitar

OvdGuitar

Bass

64

Harmonica

drummix

SteGuitar

Bass

67

Vocal

Harmonica

drummix

SteGuitar

Bass

70

Vocal

Harmonica

drummix

SteGuitar

Bass

73

Vocal

Harmonica

drummix

SteGuitar

Bass

76

Vocal

drummix

CleGuitar

OvdGuitar

Bass

Pad

78

Vocal

drummix

CleGuitar

OvdGuitar

Bass

Pad

80

Vocal

drummix

CleGuitar

OvdGuitar

Bass

Pad

82

Vocal

drummix

CleGuitar

OvdGuitar

Bass

Pad

84

Vocal

Harmonica

drummix

CleGuitar

OvdGuitar

Bass

Pad

86

Vocal

Harmonica

drummix

CleGuitar

OvdGuitar

Bass

Pad

88

Vocal

Harmonica

drummix

CleGuitar

OvdGuitar

Bass

Pad

90

Vocal

Harmonica

drummix

CleGuitar

OvdGuitar

Bass

Pad

92

drummix

SteGuitar

OvdGuitar

Bass

94

Vocal

Harmonica

drummix

SteGuitar

CleGuitar

OvdGuitar

Bass

Pad

♩ = 136,001999

**38**

43

**17**

65

72

**8**

85

90

**4**

# Greenday - Minority

drummix

♩ = 136,001999

3

6

6

7

6

6

6

6

9

6

6

6

6

11

6

6

6

6

13

6

6

3

16

3

3

19

3

3

22

6

6

6

6

24

6

6

6

6

26

6

6

6

6

V.S.

28

30

34

38

41

44

47

49

51

53

55

58

61

64

67

70

73

76

78

80

4

drummix

82

84

86

88

90

91

♩ = 136,001999

2

SteGuitar

76 **16**

94

47

6 6 6 6 6 6 6 6

50

6 6 6 6 6 6 6 6

53

6 6 6 6 6 6 6 6 3 3

57

6 3 6 3 3

61

6 3 12

76

6 6 6 6 6 6 6 6

79

6 6 6 6 6 6 6 6

82

6 6 6 6 6 6 6 6

85

6 6 6 6 6 6 6 6

88

6 6 6 6 6 6 6 6

91

♩ = 136,001999

5

3 3 3 3

8

3 3 3 3 3 3

11

3 3 3 3 3 3

14

8

3 3 3 3

24

3 3 3 3 3 3

27

3 3 3 3 3 3

30

6 3 3 6 3

34

6 3 3 6

37

3 8

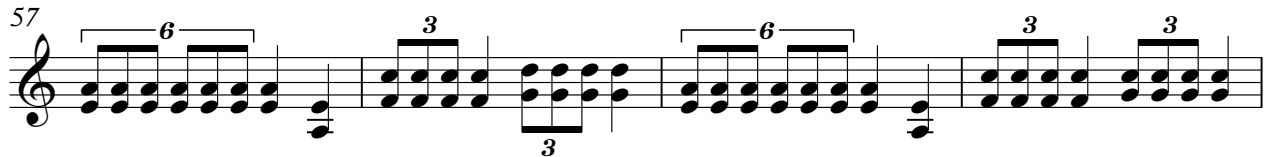

91

# Greenday - Minority

Bass

♩ = 136,001999

5

9

12

16

21

25

28

32

36

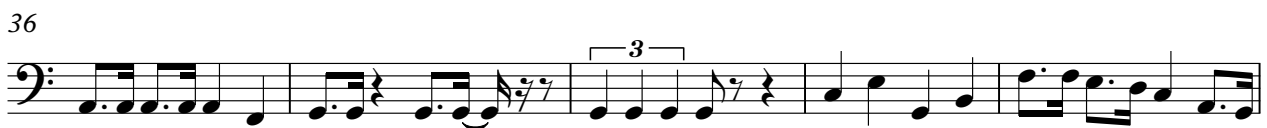

41

V.S.

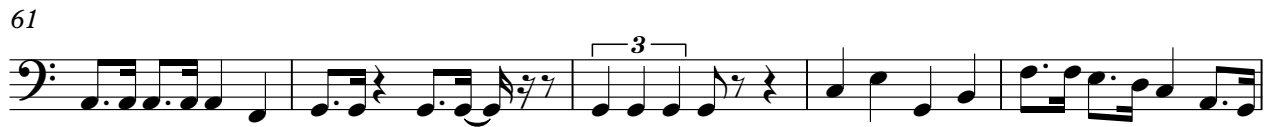

Bass

85

88

91

Pad

GreenDay - Minority

♩ = 136,001999
