

# Greenday - Pulling Teeth

♩ = 97,001053

DRUMS

OVERDRIVE

FRETLESS

5

DRUMS

OVERDRIVE

OVERDRIVE

FRETLESS

7

DRUMS

OVERDRIVE

OVERDRIVE

FRETLESS

9

DRUMS

OVERDRIVE

OVERDRIVE

FRETLESS

12

DRUMS

OVERDRIVE

FRETLESS

SOLOVOX

VOICE OOHS

14

DRUMS

OVERDRIVE

FRETLESS

SOLOVOX

VOICE OOHS

16

DRUMS

OVERDRIVE

FRETLESS

SOLOVOX

VOICE OOHS

18

DRUMS

OVERDRIVE

FRETLESS

SOLOVOX

VOICE OOHS

20

DRUMS

OVERDRIVE

FRETLESS

SOLOVOX

VOICE OOHS

22

DRUMS

OVERDRIVE

FRETLESS

SOLOVOX

VOICE OOHS

25

DRUMS

OVERDRIVE

FRETLESS

SOLOVOX

VOICE OOHS

27

DRUMS

OVERDRIVE

FRETLESS

SOLOVOX

VOICE OOHS

29

DRUMS

OVERDRIVE

FRETLESS

SOLOVOX

VOICE OOHS

31

DRUMS

OVERDRIVE

FRETLESS

SOLOVOX

VOICE OOHS

33

DRUMS

OVERDRIVE

FRETLESS

SOLOVOX

VOICE OOHS

36

DRUMS

OVERDRIVE

FRETLESS

SOLOVOX

VOICE OOHS

38

DRUMS

OVERDRIVE

FRETLESS

SOLOVOX

VOICE OOHS

40

DRUMS

OVERDRIVE

FRETLESS

SOLOVOX

VOICE OOHS

42

DRUMS

OVERDRIVE

OVERDRIVE

FRETLESS

SOLOVOX

VOICE OOHS

44

DRUMS

OVERDRIVE

OVERDRIVE

FRETLESS

46

DRUMS

OVERDRIVE

OVERDRIVE

FRETLESS

49

DRUMS

OVERDRIVE

OVERDRIVE

FRETLESS

51

DRUMS

OVERDRIVE

OVERDRIVE

FRETLESS

SOLOVOX

VOICE OOHS

53

DRUMS

OVERDRIVE

OVERDRIVE

FRETLESS

SOLOVOX

VOICE OOHS

55

DRUMS

OVERDRIVE

FRETLESS

SOLOVOX

VOICE OOHS

3

57

DRUMS

OVERDRIVE

FRETLESS

SOLOVOX

VOICE OOHS

59

DRUMS

OVERDRIVE

OVERDRIVE

FRETLESS

SOLOVOX

VOICE OOHS

61

DRUMS

OVERDRIVE

OVERDRIVE

FRETLESS

SOLOVOX

VOICE OOHS

63

DRUMS

OVERDRIVE

OVERDRIVE

FRETLESS

SOLOVOX

VOICE OOHS

65

DRUMS

OVERDRIVE

OVERDRIVE

FRETLESS

SOLOVOX

VOICE OOHS

67

DRUMS

OVERDRIVE

OVERDRIVE

FRETLESS

SOLOVOX

VOICE OOHS

70

DRUMS

OVERDRIVE

FRETLESS

SOLOVOX

VOICE OOHS

72

DRUMS

OVERDRIVE

FRETLESS

SOLOVOX

VOICE OOHS

74

DRUMS

OVERDRIVE

FRETLESS

SOLOVOX

VOICE OOHS

76 ♪ = 68,000229

DRUMS

OVERDRIVE

FRETLESS

SOLOVOX

VOICE OOHS

♪ = 68,000229

78

DRUMS

OVERDRIVE

FRETLESS

DRUMS

GreenDay - Pulling Teeth

♩ = 97,001053

3

7

11

15

19

23

27

31

35

39

V.S.

DRUMS

43

47

51

55

59

63

67

71

75

$\text{♩} = 68,000229$

OVERDRIVE

GreenDay - Pulling Teeth

♩ = 97,001053

2

6

9

12

15

18

21

24

27

30

V.S.

33

36

39

42

45

48

51

54

57

60

OVERDRIVE

63

66

69

73

76 ♩ = 68,000229

OVERDRIVE

GreenDay - Pulling Teeth

♩ = 97,001053

4

10

32

45

49

53

6

64

68

7

5

♩ = 68,000229

FRETLESS

Greenday - Pulling Teeth

♩ = 97,001053

3

7

11

15

19

23

27

31

35

39

V.S.

43

47

51

55

59

63

67

71

75

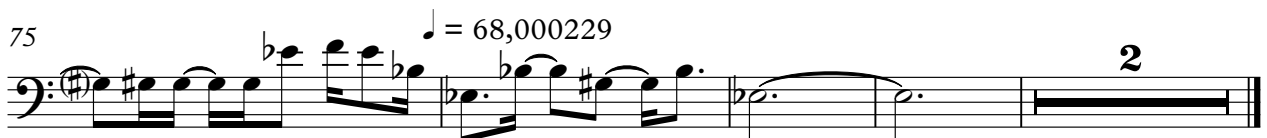

SOLOVOX

Greenday - Pulling Teeth

♩ = 97,001053

11

15

19

24

28

32

37

41

52

56

62

67

72

75

♩ = 68,000229

# Greenday - Pulling Teeth

VOICE OOHS

♩ = 97,001053

11

15

19

23

28

32

37

41

52

56

VOICE OOHS

62

67

72

75

♩ = 68,000229
