

# Grieg - mtnking

♩ = 70,000069

♩ = 120,000000

7

Bass Drum

Bassoon I

Bassoon II

Cello

Contrabass

9

Bass Drum

Bassoon I

Bassoon II

Horn in E I

Cello

Contrabass

11

Bass Drum

Bassoon I

Bassoon II

Cello

Contrabass

14

Bass Drum

Bassoon I

Bassoon II

Horn in E I

Cello

Contrabass

16

Bass Drum

Bassoon I

Bassoon II

Cello

Contrabass

18

Bass Drum

Bassoon I

Bassoon II

Horn in E I

Cello

Contrabass

21

Bass Drum

Bassoon I

Bassoon II

Horn in E I

Cello

Contrabass

23

Bass Drum

Bassoon I

Bassoon II

Cello

Contrabass

25

Bass Drum

Bassoon I

Bassoon II

Cello

Contrabass

27 ♩ = 125,000000

Bass Drum

Flute

Clarinet in A

Horn in E I

Horn in E II

Violin I

Violin II

Viola

Cello

Contrabass

30

Bass Drum

Flute

Oboe

Clarinet in A

Bassoon I

Bassoon II

Horn in E I

Horn in E II

Violin I

Violin II

Viola

Cello

Contrabass

32

Oboe

Clarinet in A

Bassoon I

Bassoon II

Horn in E I

Horn in E II

Violin I

Violin II

Viola

Cello

Contrabass

This musical score page, numbered 8 and marked with rehearsal sign 33, features a variety of instruments. The **Bass Drum** part begins with a single note followed by a rest. The **Oboe**, **Clarinet in A**, **Bassoon I**, and **Bassoon II** parts play a complex, rhythmic melody with frequent slurs and accents. The **Horn in E I** and **Horn in E II** parts provide harmonic support with chords and rests. The **Violin I** and **Violin II** parts play sustained chords. The **Viola** part features a prominent triplet pattern. The **Cello** and **Contrabass** parts play a steady, rhythmic accompaniment.

Bass Drum

Flute

Clarinet in A

Horn in E I

Horn in E II

Violin I

Violin II

Viola

Cello

Contrabass

Bass Drum

Flute

Oboe

Clarinet in A

Bassoon I

Bassoon II

Horn in E I

Horn in E II

Violin I

Violin II

Viola

Cello

Contrabass

42 ♩ = 145 3 1 2 5 7 8 6 1 9 7 4 5 8 1 9 6 2 1 3 2 9 5 6 7 1 0 1 4 6 8 9 3 5 1 7 2 2 6 6 7 4 5 0 0 2 1 4 8 0 7 6 8 9 3 2 0 4 8 5 8 6 9 1 2 6 1 4 0 9 4 5 1 1

Bass Drum

Flute

Oboe

Clarinet in A

Bassoon I

Bassoon II

Horn in E I

Horn in E II

Timpani

Violin I

Violin II

Viola

Cello

Contrabass

46 ♩ = 154, 06263, 36054, 60960, 83062, 5034052, 97616, 50001 4 156, 59767, 05240, 157, 61572, 899958, 1640

Flute

Oboe

Clarinet in A

Bassoon I

Bassoon II

Horn in E I

Horn in E II

Violin I

Violin II

Viola

Cello

Contrabass

49 ♩ = 160,625366 ♩ = 160,81845872043 ♩ = 161,44569718964 ♩ = 161,91829265656 ♩ = 162,539078

Bass Drum

Flute

Oboe

Clarinet in A

Bassoon I

Bassoon II

Horn in E I

Horn in E II

Timpani

Trombone II

Tuba

Violin I

Violin II

Viola

Cello

Contrabass

50 ♩ = 162,812531 ♩ = 163,081623 ♩ = 163,633037 ♩ = 164,176744 ♩ = 165,000168

Flute

Oboe

Clarinet in A

Bassoon I

Bassoon II

Horn in E I

Horn in E II

Timpani

Trombone II

Tuba

Violin I

Violin II

Viola

Cello

Contrabass

This page of a musical score, numbered 18 and marked with rehearsal sign 51, features a variety of orchestral instruments. The percussion section includes a Bass Drum and Cymbal. The woodwinds consist of Flute, Oboe, Clarinet in A, Bassoon I, and Bassoon II. The brass section includes Horn in E I, Trumpet in E, Trombone I, Trombone II, and Tuba. The string section is represented by Violin I, Violin II, Viola, Cello, and Contrabass. The score is written in a key signature of two sharps (D major or F# minor) and a common time signature. The woodwinds and strings play sustained chords and melodic lines, while the brass and percussion provide rhythmic support and accents. The Timpani part features prominent triplet patterns. The overall texture is dense and characteristic of a late 19th or early 20th-century symphony.

52

Bass Drum

Cymbal

Flute

Oboe

Clarinet in A

Bassoon I

Bassoon II

Horn in E I

Trumpet in E

Timpani

Trombone I

Trombone II

Tuba

Violin I

Violin II

Viola

Cello

Contrabass

55

Bass Drum

Cymbal

Flute

Oboe

Clarinet in A

Bassoon I

Bassoon II

Horn in E I

Trumpet in E

Timpani

Trombone I

Trombone II

Tuba

Violin I

Violin II

Viola

Cello

Contrabass

Bass Drum

Cymbal

Piccolo

Flute

Oboe

Clarinet in A

Bassoon I

Bassoon II

Horn in E I

Trumpet in E

Timpani

Trombone I

Trombone II

Tuba

Violin I

Violin II

Viola

Cello

Contrabass

This page of a musical score, page 24, rehearsal mark 61, features a variety of instruments. The percussion section includes a Bass Drum and Cymbal. The woodwind section consists of Piccolo, Flute, Oboe, Clarinet in A, Bassoon I, and Bassoon II. The brass section includes Horn in E I, Trumpet in E, Trombone I, Trombone II, and Tuba. The string section is represented by Violin I, Violin II, Viola, Cello, and Contrabass. The score is written in a key signature of one sharp (F#) and a common time signature (C). The woodwinds and strings play complex rhythmic patterns, while the brass instruments provide harmonic support. The percussion parts are marked with specific symbols for drum hits.

63

67

Bass Drum

Cymbal

Flute

Oboe

Clarinet in A

Bassoon I

Bassoon II

Horn in E I

Trumpet in E

Timpani

Trombone I

Trombone II

Tuba

Violin I

Violin II

Viola

Cello

Contrabass

68

Bass Drum

Cymbal

Flute

Oboe

Clarinet in A

Bassoon I

Bassoon II

Horn in E I

Trumpet in E

Timpani

Trombone I

Trombone II

Tuba

Violin I

Violin II

Viola

Cello

Contrabass

69

73

Bass Drum  
 Cymbal  
 Piccolo  
 Flute  
 Oboe  
 Clarinet in A  
 Bassoon I  
 Bassoon II  
 Horn in E I  
 Horn in E II  
 Trumpet in E  
 Timpani  
 Trombone I  
 Trombone II  
 Tuba  
 Violin I  
 Violin II  
 Viola  
 Cello  
 Contrabass

Bass Drum

Cymbal

Piccolo

Flute

Oboe

Clarinet in A

Bassoon I

Bassoon II

Horn in E I

Trumpet in E

Timpani

Trombone I

Trombone II

Tuba

Violin I

Violin II

Viola

Cello

Contrabass

79 ♩ = 165,000168

♩ = 200,000671

Bass Drum

Cymbal

Piccolo

Flute

Oboe

Clarinet in A

Bassoon I

Bassoon II

Horn in E I

Horn in E II

Trumpet in E

Timpani

Trombone I

Trombone II

Tuba

Violin I

Violin II

Viola

Cello

Contrabass

Bass Drum

Cymbal

Piccolo

Flute

Oboe

Clarinet in A

Bassoon I

Bassoon II

Horn in E I

Horn in E II

Trumpet in E

Timpani

Trombone I

Trombone II

Tuba

Violin I

Violin II

Viola

Cello

Contrabass

85 ♩ = 210,000214

Bass Drum

Cymbal

Piccolo

Flute

Oboe

Clarinet in A

Bassoon I

Bassoon II

Horn in E I

Horn in E II

Trumpet in E

Timpani

Trombone I

Trombone II

Tuba

Violin I

Violin II

Viola

Cello

Contrabass

86  $\text{♩} = 165,000168$

Cymbal

Piccolo

Flute

Oboe

Clarinet in A

Bassoon I

Bassoon II

Horn in E I

Horn in E II

Trumpet in E

Timpani

Trombone I

Trombone II

Violin I

Violin II

Viola

88

Bass Drum

Grieg - mtnking

♩ = 70,000069 ♩ = 120,000000  
**2**

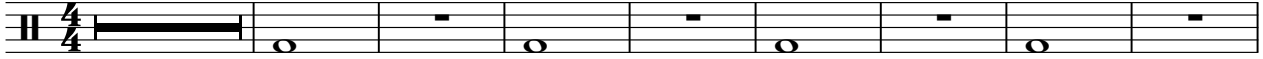

11

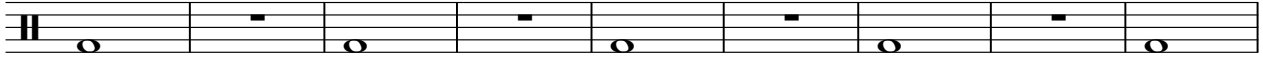

20

♩ = 125,000000

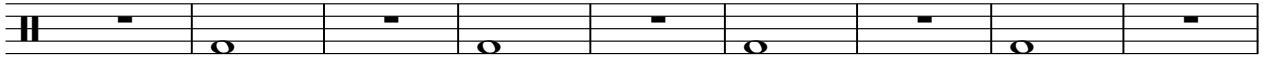

29

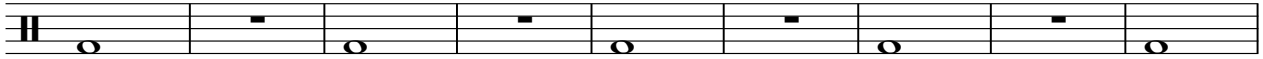

38

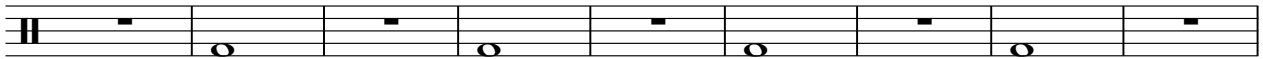

47

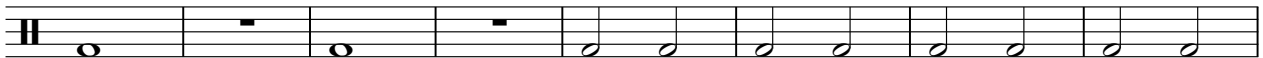

55

62

69

76

♩ = 200,000671  
**2**

♩ = 165,000168

♩ = 200,000671  
**2**

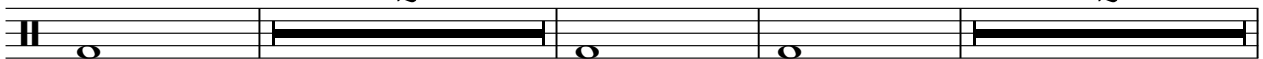

2

Bass Drum

83 ♩ = 165,000168

♩ = 210,000214

♩ = 165,000168

**2**

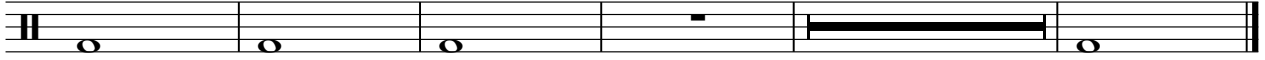

Cymbal

Grieg - mtnking

♩ = 70,000069   ♩ = 120,000000   ♩ = 125,000000   ♩ = 130,000000

2   2   22   8

37

46

54

60

66

72

80

85

♩ = 200,000671   ♩ = 165,000168

♩ = 210,000214   ♩ = 165,000168

# Grieg - mtnking

Piccolo

♩ = 70,000069 ♩ = 120,000000 ♩ = 125,000000

2 2 22 8

37

46 9

60

63

66 8

♩ = 200,000671 ♩ = 165,000168

77

♩ = 200,000671 ♩ = 165,000168

81

♩ = 210,000214

85

87 ♩ = 165,000168

# Grieg - mtinking

Flute

♩ = 70,000069   ♩ = 120,000000   ♩ = 125,000000

28

35

40

46

50

53

56

59

63

V.S.

2

Flute

67

70

73

77

♪ = 200,000671

♪ = 165,000168

81

♪ = 200,000671

♪ = 165,000168

85

♪ = 210,000214

87

♪ = 165,000168

# Grieg - mtning

Oboe

♩ = 70,000069 ♩ = 120,000000 ♩ = 125,000000

2 2 22 3

31

33

38

41

46

49

52

56

60

V.S.

2

Oboe

64

68

72

76

♩ = 200,000671

♩ = 165,000168

81

♩ = 200,000671

♩ = 165,000168

85

♩ = 210,000214

♩ = 165,000168

54

58

62

66

70

74

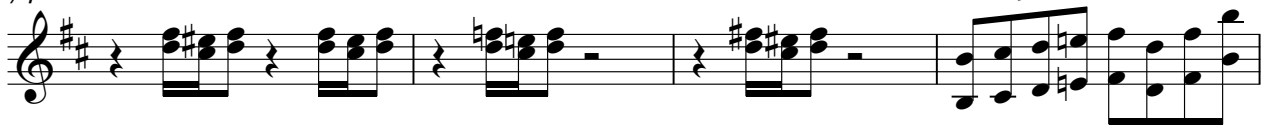

78

83

86

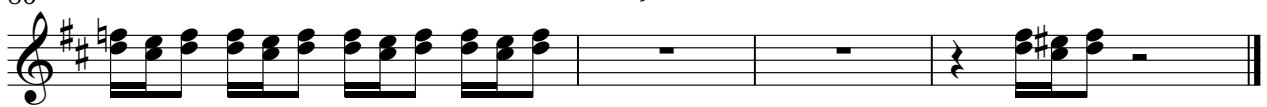

Bassoon I

Grieg - mtinking

♩ = 70,000069    ♩ = 120,000000

2

5

7

9

11

14

16

18

21

23

V.S.

25

31

34

39

♩ = 138,150197396709954099706709927698411219027088182135170123,125388911074928560445,0

42

♩ = 145,141378659710160609943025520241175418190867190415429119,49505878401812321781,6

45

♩ = 151,8513258219829687503078936263715510558870591766196,25668780140108299958,1

48

♩ = 158,43758,21121588,981159,9386189,801600,781260,625166,89815,122160,97289156162,5390

50

♩ = 160,328599396709927698411219027088182135170123,125388911074928560445,0

54

58

62

66

70

74

♩ = 200,000671

79

♩ = 165,000168

♩ = 200,000671

♩ = 165,000168

84

♩ = 210,000214

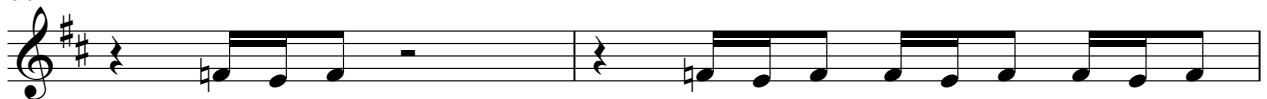

86

♩ = 165,000168

Bassoon II

Grieg - mtinking

♩ = 70,000069    ♩ = 120,000000

2

5

7

9

11

14

16

18

21

23

V.S.

61

# Grieg - mtinking

Horn in E I

V.S.

# Grieg - mtning

Horn in E II

Tempo markings:  $\text{♩} = 70,000069$ ,  $\text{♩} = 120,000000$ ,  $\text{♩} = 125,000000$ ,  $\text{♩} = 165,000168$ ,  $\text{♩} = 200,000671$ ,  $\text{♩} = 210,000214$ ,  $\text{♩} = 165,000168$ .

Measure numbers: 28, 32, 36, 40, 44, 47, 50, 79, 85.

Rehearsal marks: 2, 2, 22, 24, 2, 3.

Trumpet in E Grieg - mtinking

♩ = 70,000069   ♩ = 120,000000   ♩ = 125,000000

2 2 22 8

37

46 48

53

57

61

64

67

71

75

♩ = 200,000671

V.S.

2

Trumpet in E

79 ♩ = 165,000168

♩ = 200,000671

83 ♩ = 165,000168

♩ = 210,000214

86

♩ = 165,000168

# Grieg - mtnking

Timpani

♩ = 70,000069    ♩ = 120,000000    ♩ = 125,000000

2    2    22    8

37

44

50    ♩ = 162,000000

52

54

58

60

63

65

V.S.

2

# Timpani

68

70

74

$\text{♪} = 200,000671$   $\text{♪} = 165,000168$

**2**

81

$\text{♪} = 200,000671$   $\text{♪} = 165,000168$   $\text{♪} = 210,000214$

**2**

87

$\text{♪} = 165,000168$

Trombone I Grieg - mtnking

♩ = 70,000069   ♩ = 120,000000   ♩ = 125,000000

2   2   22   8

37

46

52

56

60

64

68

72

76   ♩ = 200,000671   ♩ = 165,000168

V.S.

Trombone II

Grieg - mtning

♩ = 70,000069   ♩ = 120,000000   ♩ = 125,000000

2   2   22   8

37

45

50

53

56

59

62

65

68

V.S.

# Grieg - mtinking

Tuba

♩ = 70,000069   ♩ = 120,000000   ♩ = 125,000000

2   2   22   8

37

45

50   ♩ = 162,8162503502963506300727001,000168

53

57

61

65

70

76   ♩ = 200,000671   ♩ = 165,000168   ♩ = 200,000671

V.S.

2

Tuba

82

♩ = 165,000168

♩ = 210,000214

86

♩ = 165,000168

# Grieg - mtning

Violin I

♩ = 70,000069 ♩ = 120,000000 ♩ = 125,000000

2 2 22

29

34

38

43

47

49

51

54

57

V.S.

2

Violin I

60

63

66

69

72

75

$\text{♪} = 200,000671$   $\text{♪} = 165,000168$

2

81

$\text{♪} = 200,000671$   $\text{♪} = 165,000168$

85

$\text{♪} = 210,000214$   $\text{♪} = 165,000168$

Grieg - mtinking

Violin II

♩ = 70,000069   ♩ = 120,000000   ♩ = 125,000000

2   2   22

28

33

♩ = 130,000000

38

♩ = 136,5637000000

43

♩ = 147,1067000000

47

♩ = 156,26500000   ♩ = 157,57050000   ♩ = 158,15800000   ♩ = 158,98700000   ♩ = 159,98460000   ♩ = 160,98310000   ♩ = 161,98160000

49

♩ = 160,000000   ♩ = 161,000000   ♩ = 162,000000   ♩ = 163,000000   ♩ = 164,000000   ♩ = 165,000000   ♩ = 166,000000   ♩ = 167,000000   ♩ = 168,000000

51

54

57

V.S.

Violin II

60

63

66

69

72

75

♩ = 200,000671    ♩ = 165,000168

2

80

♩ = 200,000671

83

♩ = 165,000168                      ♩ = 210,000214

86

♩ = 165,000168

Grieg - mtning

Viola

♩ = 70,000069   ♩ = 120,000000   ♩ = 125,000000

2   2   22

28

31

33

35

38

40

42

45

48

V.S.

Cello

47  $\text{♩} = 156,250000$  523554,797157,07030,617238,909632,375928,715992867016-15980385291

49  $\text{♩} = 160,615069$  84536,1720151502194562,516078,55163908219457009400168

52

56

60

64

67

71

75  $\text{♩} = 200,000671$   $\text{♩} = 165,000168$   $\text{♩} = 200,000671$

82  $\text{♩} = 165,000168$   $\text{♩} = 210,000214$

86

♩ = 165,000168

Contrabass

Grieg - mtinking

♩ = 70,000069      ♩ = 120,000000

2

5

9

13

18

22

27 ♩ = 120,000000

33

39

45

V.S.

Contrabass

50  $\text{♩} = 162,800168$   $\text{♩} = 165,000168$   $\text{♩} = 165,000168$   $\text{♩} = 165,000168$   $\text{♩} = 165,000168$

54

58

62

65

69

73  $\text{♩} = 206,000671$  **2**

79  $\text{♩} = 165,000168$   $\text{♩} = 206,000671$   $\text{♩} = 165,000168$

84  $\text{♩} = 210,000214$   $\text{♩} = 165,000168$