

♩ = 147,000092

Panpipes

Alto Saxophone

Percussion

Flexatone

Flexatone

Electric Bass

Reverse Cymbals

Synth Strings

Synth Strings

Orchestra Hit

Edited using MIDI Processor+

FX 1 (Rain)

♩ = 147,000092

Viola

Detailed description of the musical score: The score is for a 4/4 piece in the key of F# (one sharp). The tempo is marked as ♩ = 147,000092. The instruments and their parts are: Panpipes (melodic line with slurs), Alto Saxophone (melodic line with slurs), Percussion (rhythmic pattern with 'x' marks), Flexatone (two staves with sustained notes), Electric Bass (melodic line in bass clef), Reverse Cymbals (empty staff), Synth Strings (two staves with sustained notes), Orchestra Hit (melodic line with slurs), FX 1 (Rain) (melodic line with slurs), and Viola (empty staff). The score is divided into two systems, each starting with the tempo marking.

2

Pan.

Alto Sax.

Perc.

Flex.

Flex.

E. Bass

Syn. Str.

Orch. Hit

4

Pan.

Alto Sax.

Perc.

Flex.

Flex.

E. Bass

Syn. Str.

Orch. Hit

I want to kiss you

6

Pan.

Alto Sax.

Perc.

Flex.

Flex.

E. Bass

Syn. Str.

Orch. Hit

But I want it too much I want to taste you

Detailed description of the musical score: The score is for page 5, starting at measure 6. It features seven staves: Pan. (Piano), Alto Sax. (Alto Saxophone), Perc. (Percussion), two Flex. (Flexatone) staves, E. Bass (Electric Bass), Syn. Str. (Synthesizer Strings), and Orch. Hit (Orchestral Hit). The key signature is one sharp (F#) and the time signature is 7/8. The Pan. part has a melodic line with slurs. The Alto Sax. part has a similar melodic line. The Perc. part consists of rhythmic patterns with 'x' marks. The two Flex. parts have a dense, rhythmic texture. The E. Bass part has a steady bass line. The Syn. Str. part has sustained chords. The Orch. Hit part has a rhythmic pattern. The lyrics 'But I want it too much I want to taste you' are written below the Orch. Hit staff.

8

Pan.

Alto Sax.

Perc.

Flex.

Flex.

E. Bass

Rev. Cym.

Syn. Str.

Syn. Str.

Orch. Hit

Vla.

But your lips are venomous poison

11

Pan.

Alto Sax.

Perc.

Flex.

Flex.

E. Bass

Syn. Str.

Syn. Str.

Orch. Hit

Vlna.

You're poison

12

Pan.

Alto Sax.

Perc.

Flex.

Flex.

E. Bass

Syn. Str.

Syn. Str.

Orch. Hit

Vla.

Running through my veins

13

Pan.

Alto Sax.

Perc.

Flex.

Flex.

E. Bass

Syn. Str.

Syn. Str.

Orch. Hit

Vla.

3 3 3 3

You're poison

14

Pan.

Alto Sax.

Perc.

Flex.

Flex.

E. Bass

Syn. Str.

Syn. Str.

Orch. Hit

Vln.

3

3

15

Pan.

Alto Sax.

Perc.

Flex.

Flex.

E. Bass

Syn. Str.

Syn. Str.

Orch. Hit

Vla.

16

Pan.

Alto Sax.

Perc.

Flex.

Flex.

E. Bass

Syn. Str.

Syn. Str.

Orch. Hit

Vln.

I don't wanna break these chains

17

Pan.

Alto Sax.

Perc.

Flex.

Flex.

E. Bass

Syn. Str.

Syn. Str.

Orch. Hit

Vla.

18

Pan.

Alto Sax.

Perc.

Flex.

Flex.

E. Bass

Rev. Cym.

Syn. Str.

Syn. Str.

Orch. Hit

FX 1

Vla.

# Panpipes

♩ = 147,000092

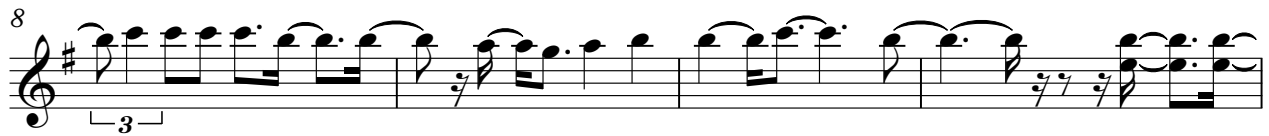

# Alto Saxophone

♩ = 147,000092

4

8

12

16

# Percussion

♩ = 147,000092

# Flexatone

♩ = 147,000092

# Flexatone

♩ = 147,000092

# Electric Bass

♩ = 147,000092

5

9

13

16

# Reverse Cymbals

♩ = 147,000092

7

10

8

# Synth Strings

♩ = 147,000092

# Synth Strings

♩ = 147,000092

8

13

17

# Orchestra Hit

♩ = 147,000092

Edited using ~~Midi~~ ~~Pro~~ ~~Tools~~ ~~Editor~~ Processor+      But I better not touch

3  
I want to hold you      But my senses tell me to stop

5  
I want to kiss you But I want it too much      I want to taste you

8  
But your lips are venomous poison

But your lips are venomous poison

11  
You're poison      Running through my veins      You're poison

14  
I don't wanna break these chains

17

# FX 1 (Rain)

♩ = 147,000092

**18**

# Viola

♩ = 147,000092  
8

13

16
