

# Groove Goverance - GrooveCoverage TheEnd

Keptouch Mobile  
pls\_send\_2\_me@yahoo.com.sg

♩ = 143,000137

Sequenced by i^|ikeTea

Exclusively from

♩ = 143,000137

Keptouch Mobile  
pls\_send\_2\_me@yahoo.com.sg

3

Sequenced by i^|ikeTea

Keptouch Mobile  
pls\_send\_2\_me@yahoo.com.sg

5

Sequenced by i^|ikeTea

Courtesy of i^|ikeTea

7

Keptouch Mobile

pls\_send\_2\_me@yahoo.com.sg

Sequenced by i^|ikeTea

9

Keptouch Mobile

pls\_send\_2\_me@yahoo.com.sg

Sequenced by i^|ikeTea

11

Keptouch Mobile

pls\_send\_2\_me@yahoo.com.sg

Sequenced by i^|ikeTea

13

Keptouch Mobile

pls\_send\_2\_me@yahoo.com.sg

Sequenced by i^|ikeTea

This block contains the musical notation for measure 13. It consists of three staves: a guitar staff with a treble clef and a capo on the second fret, showing a rhythmic pattern of eighth notes with 'x' marks above them; a bass staff with a bass clef showing a rhythmic pattern of eighth notes with 'z' marks above them; and a piano staff with a treble clef showing a melodic line with eighth notes and a quarter rest.

14

Keptouch Mobile

pls\_send\_2\_me@yahoo.com.sg

Sequenced by i^|ikeTea

This block contains the musical notation for measure 14. It consists of three staves: a guitar staff with a treble clef and a capo on the second fret, showing a rhythmic pattern of eighth notes with 'x' marks above them; a bass staff with a bass clef showing a rhythmic pattern of eighth notes with 'z' marks above them; and a piano staff with a treble clef showing a melodic line with eighth notes and a quarter rest.

15

Keptouch Mobile

pls\_send\_2\_me@yahoo.com.sg

Sequenced by i^|ikeTea

This block contains the musical notation for measure 15. It consists of three staves: a guitar staff with a treble clef and a capo on the second fret, showing a rhythmic pattern of eighth notes with 'x' marks above them; a bass staff with a bass clef showing a rhythmic pattern of eighth notes with 'z' marks above them; and a piano staff with a treble clef showing a melodic line with eighth notes and a quarter rest.

16

Keptouch Mobile

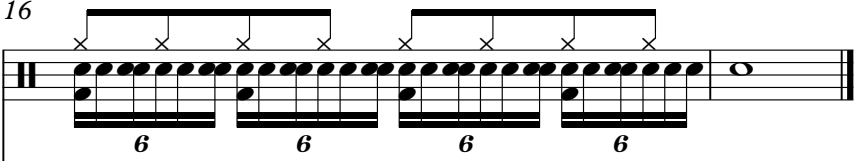

pls\_send\_2\_me@yahoo.com.sg

A bass line for the song 'pls\_send\_2\_me@yahoo.com.sg'. It consists of four measures. The first three measures feature a rhythmic pattern of eighth notes with a '7' (slur) above them, indicating a specific fingering. The fourth measure is a whole rest. The piece ends with a double bar line.

Sequenced by i^|ikeTea

A melodic line for the song 'Sequenced by i^|ikeTea'. It consists of four measures. The first three measures feature a rhythmic pattern of eighth notes with a '7' (slur) above them. The fourth measure is a whole rest. The piece ends with a double bar line.

♩ = 143,000137

4

7

10

13

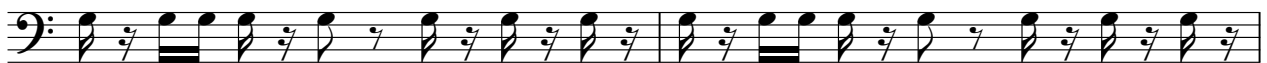

15

Courtesy of i^|ikeTea

Exclusively from

Groove Goverage - GrooveCoverage TheEnd

♩ = 143,000137

**16**

Courtesy of i^|ikeTea