

Groove Theory - Tell Me

♩ = 93,100044

Drumz

Bass

4

Drumz

Bass

6

Drumz

Bass

Girl

8

Drumz

Bass

Girl

10

Drumz
Bass
Girl
Piano

11

Drumz
Bass
Girl
Piano

12

Drumz
Bass
Girl
Piano

13

Drumz

Bass

Girl

Piano

3

14

Drumz

Bass

Girl

Piano

3

16

Drumz

Bass

Girl

Piano

3

18

Drumz

Bass

Backup

Girl

Piano

20

Drumz

Bass

Backup

Girl

Piano

21

Drumz

Bass

Backup

Girl

Piano

22

Drumz

Bass

Backup

Girl

Piano

24

Drumz

Bass

Backup

Girl

Piano

26

Drumz

Bass

Girl

Piano

28

Drumz

Bass

Backup

Girl

Piano

30

Drumz

Bass

Backup

Girl

Piano

31

Drumz

Bass

Backup

Girl

Piano

32

Drumz

Bass

Backup

Girl

Piano

34

Drumz

Bass

Girl

Piano

36

Drumz

Bass

Girl

Piano

10

37

Drumz

Bass

Backup

Girl

Piano

38

Drumz

Bass

Backup

Girl

Piano

39

Drumz

Bass

Backup

Girl

Piano

40

Drumz

Bass

Backup

Girl

Piano

42

Drumz

Bass

Backup

Girl

Piano

44

Drumz

Bass

Backup

Girl

Piano

45

Drumz

Bass

Backup

Girl

Piano

46

Drumz

Bass

Backup

Girl

Piano

48

Drumz

Bass

Backup

Girl

Piano

50

Drumz

Bass

Girl

Stringz

Piano

52

Drumz

Bass

Girl

Stringz

Piano

54

Drumz

Bass

Girl

Stringz

Piano

56

Drumz

Dude

Bass

Girl

Stringz

Piano

57

Drumz

Dude

Bass

Girl

Stringz

Piano

58

Drumz

Dude

Bass

Backup

Girl

Piano

59

Drumz

Dude

Bass

Backup

Piano

60

Drumz

Dude

Bass

Backup

Girl

Piano

61

Drumz

Dude

Bass

Backup

Girl

Piano

62

Drumz

Dude

Bass

Backup

Girl

Piano

63

Drumz

Dude

Bass

Backup

Girl

Piano

64

Drumz
Dude
Bass
Backup
Girl
Piano

65

Drumz
Dude
Bass
Backup
Girl
Piano

66

Drumz

Dude

Bass

Backup

Girl

Piano

67

Drumz

Bass

Backup

Girl

Piano

68

Drumz

Bass

Backup

Girl

Piano

69

Drumz

Dude

Bass

Backup

Girl

Piano

70

Drumz

Dude

Bass

Backup

Girl

Piano

71

Drumz

Dude

Bass

Backup

Girl

Piano

72

Drumz

Dude

Bass

Backup

Girl

Piano

73

Drumz

Dude

Bass

Backup

Girl

Piano

74

Drumz

Dude

Bass

Backup

Girl

Piano

76

Drumz

Bass

Backup

Piano

26

78

Drumz

Bass

Backup

Piano

80

Drumz

Bass

Backup

Piano

82

Drumz

Dude

Bass

Backup

Girl

Piano

83

Drumz

Dude

Bass

Backup

Girl

Piano

84

Drumz

Dude

Bass

Backup

Girl

Piano

85

Drumz

Dude

Bass

Backup

Girl

Piano

86

Drumz

Dude

Bass

Backup

Piano

88

Drumz

Dude

Bass

Backup

Piano

89

Drumz

Dude

Bass

Backup

Girl

Piano

91

Drumz

Bass

Backup

Girl

Piano

92

Drumz

Bass

Backup

Girl

Piano

93

Drumz

Bass

Backup

Girl

Piano

94

Drumz

Bass

Backup

Girl

Piano

96

Drumz

Bass

Backup

Girl

Piano

97

Drumz

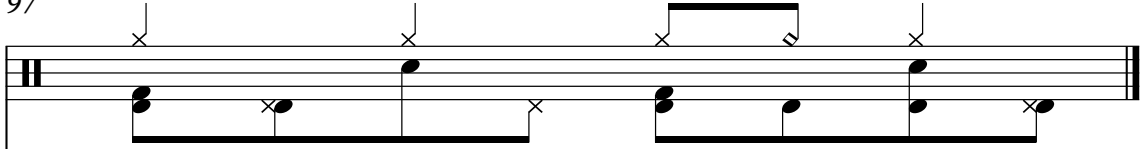

Bass

Backup

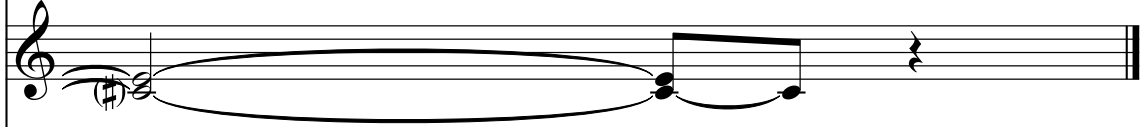

Girl

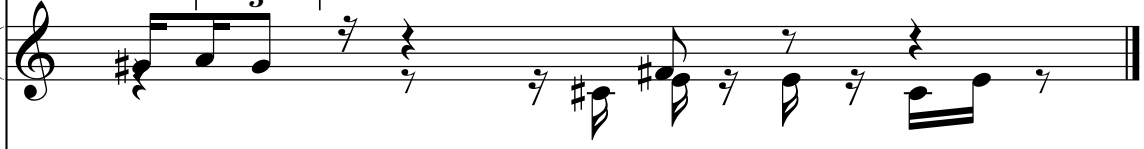

Piano

Groove Theory - Tell Me

Drumz

♩ = 93,100044

V.S.

41

45

49

53

57

61

65

69

73

77

81

85

89

93

96

Groove Theory - Tell Me

Dude

♩ = 93,100044

55

58

60

63

65

69

72

82

85

88

Groove Theory - Tell Me

Bass

♩ = 93,100044

V.S.

24

26

28

30

32

34

36

38

40

42

44

46

48

50

52

54

56

58

60

62

V.S.

64

66

68

70

72

74

76

78

80

82

84

86

88

90

92

94

96

Groove Theory - Tell Me

Backup

♩ = 93, 100044

17

20

24

30

34

40

43

46

48

8

58

61

64

67

70

74

78

82

85

88

91

94

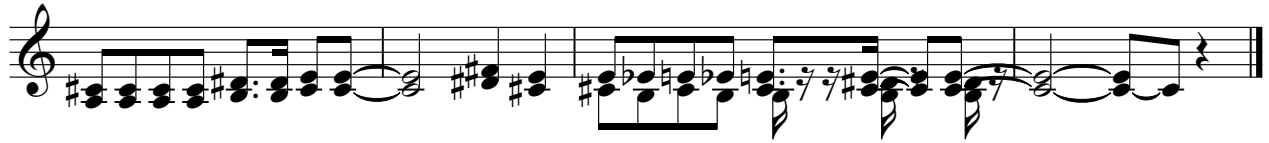

Groove Theory - Tell Me

Girl

♩ = 93,100044

6

10

13

3

16

3

19

22

3

25

29

3

32

35

3

V.S.

38

41

44

47

50

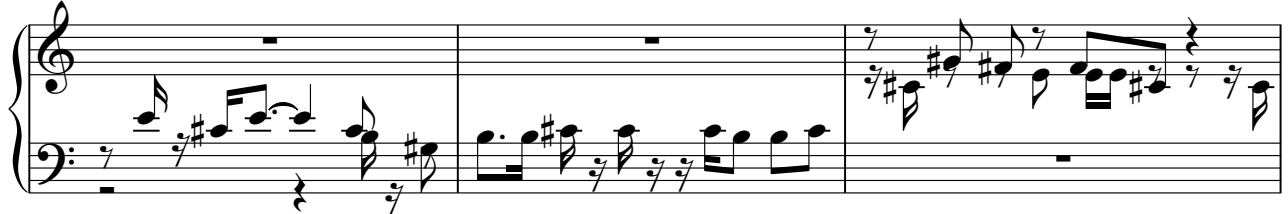

53

56

60

Girl

62

65

68

71

74

83

85

90

93

96

Stringz

Groove Theory - Tell Me

♩ = 93,100044

49

53

57

40

Groove Theory - Tell Me

Piano

♩ = 93,100044

9

13

16

20

24

29

34

40

44

48

V.S.

52

57

61

65

69

73

77

81

85

89

93

95

