

Groscolas Pierre - Lady Lay

0.0"
1.1.00
gratuit sur www.musicnoteslib.com et 2.6 usd de conseil !!

♩ = 126,999985

13

Fl.
Perc.
J. Gtr.
J. Gtr.
E. Bass

17

Fl.
Perc.
J. Gtr.
J. Gtr.
E. Gtr.
E. Bass
E. Pno.

21

Fl.
Perc.
J. Gtr.
E. Gtr.
E. Bass
E. Pno.

24

Fl.
Perc.
J. Gtr.
E. Gtr.
E. Bass
E. Pno.
Vla.

28

Fl.
Perc.
J. Gtr.
E. Gtr.
E. Bass
E. Pno.
Vla.

32

Fl.

Perc.

J. Gtr.

J. Gtr.

E. Gtr.

E. Bass

E. Pno.

Vla.

||

36

Fl.

Perc.

J. Gtr.

J. Gtr.

E. Gtr.

E. Bass

E. Pno.

Vla.

40

Fl.

Perc.

J. Gtr.

J. Gtr.

E. Gtr.

E. Bass

E. Pno.

Vla.

44

Fl.

Perc.

J. Gtr.

J. Gtr.

E. Gtr.

E. Bass

E. Pno.

Vla.

48

Fl.

Perc.

J. Gtr.

J. Gtr.

E. Gtr.

E. Bass

E. Pno.

Vla.

52

Fl.

Perc.

J. Gtr.

E. Gtr.

E. Bass

E. Pno.

56

Fl.
Perc.
J. Gtr.
E. Gtr.
E. Bass
E. Pno.

60

Fl.
Perc.
J. Gtr.
E. Gtr.
E. Bass
E. Pno.
Vla.

64

Fl. Perc. J. Gtr. E. Gtr. E. Bass E. Pno. Vla.

68

Fl. Perc. J. Gtr. J. Gtr. E. Gtr. E. Bass E. Pno. FX 5 Vla.

71

Fl.

Perc.

J. Gtr.

J. Gtr.
T
A
B

E. Gtr.

E. Bass

E. Pno.

FX 5

Vla.

75

Fl.

Perc.

J. Gtr.

J. Gtr.
T
A
B

E. Gtr.

E. Bass

E. Pno.

FX 5

Vla.

79

Fl. Perc. J. Gtr. J. Gtr. E. Gtr. E. Bass E. Pno. FX 5 Vla.

83

Fl. Perc. J. Gtr. J. Gtr. E. Gtr. E. Bass E. Pno. FX 5 Vla.

86

Fl.

Perc.

J. Gtr.

J. Gtr.

E. Gtr.

E. Bass

E. Pno.

FX 5

Vla.

90

Fl.

Perc.

J. Gtr.

J. Gtr.

E. Gtr.

E. Bass

E. Pno.

FX 5

Vla.

93

Fl. Perc. J. Gtr. J. Gtr. E. Gtr. E. Bass E. Pno. FX 5 Vla.

96

Fl. Perc. J. Gtr. J. Gtr. E. Gtr. E. Bass E. Pno. FX 5 Vla.

Groscolas Pierre - Lady Lay

Flute

♩ = 126,999985

3

7

12

16

21

25

30

34

39

44

V.S.

48

54

58

63

67

72

77

81

86

91

94

99

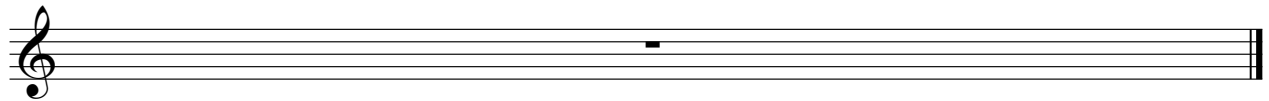

Groscolas Pierre - Lady Lay

Percussion

♩ = 126,999985

4/4

4

7

10

13

16

19

22

25

28

V.S.

31

34

36

38

41

44

47

50

53

56

59

62

65

68

70

73

76

79

82

85

V.S.

88

91

94

96

99

♩ = 126,999985

6 2

11

15

19

24

29

34

39

43

46

93

96

99

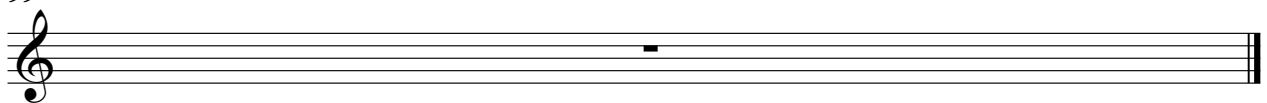

68

T	2 2 2 2 2 2 2 2	2 2 2 2 2 2 2 2	0 0 0 0 0 0 0 0	0 0 0 0 0 0 0 0
A	2 2 2 2 2 2 2 2	2 2 2 2 2 2 2 2	2 2 2 2 2 2 2 2	2 2 2 2 2 2 2 2
B	1 1 1 1 1 1 1 1	1 1 1 1 1 1 1 1	4 4 4 4 4 4 4 4	4 4 4 4 4 4 4 4

72

T	0 0 0 0 0 0 0 0	0 0 0 0 0 0 0 0	2 2 2 2 2 2 2 2	3 3 3 3 3 3 3 3
A	0 0 0 0 0 0 0 0	0 0 0 0 0 0 0 0	0 0 0 0 0 0 0 0	2 2 2 2 2 2 2 2
B	3 0 0 0 3 3 3 3	0 0 0 0 0 0 0 0	3	3 3 3 3

76

T	2	0 0 0 0 0 0 0 0	0 0 0 0 0 0 0 0	0 0 0 0 0 0 0 0
A	1	2 2 2 2 2 2 2 2	2 2 2 2 2 2 2 2	3 3 0 3 0 3 3 3
B	2	4 4 4 4 4 4 4 4	4 4 4 4 4 4 4 4	5

80

T	0 0 0 0 0 0 0 0	2 2 2 2 2 2 2 2	3 3 3 3 3 3 3 3	2
A	0 0 0 0 0 0 0 0	0 0 0 0 0 0 0 0	2 2 2 2 2 2 2 2	1
B	0 0 0 0 0 0 0 0	3	3 3 3 3	2

84

T	0 0 0 0 0 0 0 0	0 0 0 0 0 0 0 0	0 0 0 0 0 0 0 0	0 0 0 0 0 0 0 0
A	2 2 2 2 2 2 2 2	0 0 0 0 0 0 0 0	2 2 2 2 2 2 2 2	3 0 3 0 3 3 3 3
B	4 4 4 4 4 4 4 4	4 4 4 4 4 4 4 4	4 4 4 4 4 4 4 4	5

87

T	0 0 0 0 0 0 0 0	2 2 2 2 2 2 2 2	3 3 3 3 3 3 3 3	2
A	0 0 0 0 0 0 0 0	0 0 0 0 0 0 0 0	2 2 2 2 2 2 2 2	1
B	0 0 0 0 0 0 0 0	3	3 3 3 3	2

91

T	0 0 0 0 0 0 0 0	0 0 0 0 0 0 0 0	0 0 0 0 0 0 0 0	0 0 0 0 0 0 0 0
A	2 2 2 2 2 2 2 2	0 0 0 0 0 0 0 0	2 2 2 2 2 2 2 2	3 3 0 3 0 3 3 3
B	4 4 4 4 4 4 4 4	4 4 4 4 4 4 4 4	4 4 4 4 4 4 4 4	5

94

T	0 0 0 0 0 0 0 0	2 2 2 2 2 2 2 2	3 3 3 3 3 3 3 3	2
A	0 0 0 0 0 0 0 0	0 0 0 0 0 0 0 0	2 2 2 2 2 2 2 2	1
B	0 0 0 0 0 0 0 0	3	3 3 3 3	2

99

T				
A				
B				

♩ = 126,999985

17

22

26

31

36

40

44

47

52

56

61

65

70

74

78

82

86

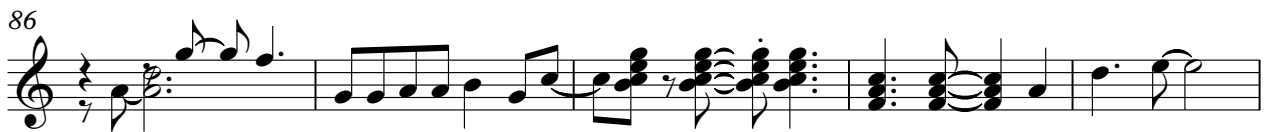

91

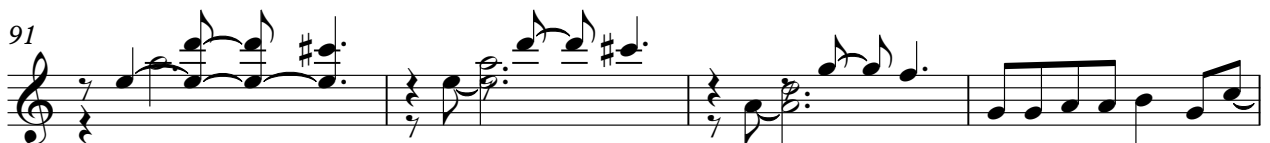

95

99

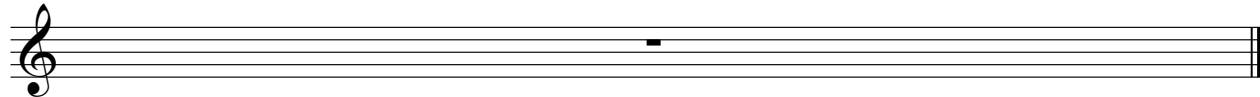

Electric Bass

Groscolas Pierre - Lady Lay

♩ = 126,999985

7

12

17

21

25

30

35

39

44

49

V.S.

54

58

63

68

72

77

82

87

92

96

99

Electric Piano

Groscolas Pierre - Lady Lay

♩ = 126,999985

17

21

24

28

31

34

V.S.

38

42

46

51

55

58

Electric Piano

63

66

71

75

79

84

FX 5 (Brightness)

Groscolas Pierre - Lady Lay

♩ = 126,999985

17 32

52

17

76

17

85

17

92

17

99

Viola

Groscolas Pierre - Lady Lay

♩ = 126,999985

17 8

29

37

45

52 8

64

72

80

88

94

V.S.

2

Viola

99

