

Grupo - Tradicao

0.0"  
1.1.00  
Joderson Alex (Mid Teclado)  
♩ = 117,069969

The musical score is arranged in a system with the following parts from top to bottom:

- Bandoneon:** Plays a series of chords, primarily triads and dyads, in a steady rhythm.

Additional text within the score includes contact information: "E-mail: joderson@joderson.com.br", "Fone: 0xx41-667-1585 Curitiba", and "Joderson Alex (Mid Teclado)".

10

Perc.

E. Bass

Band.

Band.

Band.

S. Bass

S. Bass

Tape Smp. Str

13

Perc.

E. Bass

Band.

Band.

Band.

S. Bass

Tape Smp. Str

16

Perc.

E. Bass

Band.

Band.

Band.

S. Bass

Tape Smp. Str

19

Perc.

E. Bass

Band.

Band.

Band.

S. Bass

Tape Smp. Str

22

Perc.

E. Bass

Band.

Band.

Band.

S. Bass

Tape Smp. Str

25

Perc.

E. Bass

Band.

Band.

Band.

Band.

S. Bass

Tape Smp. Str

28

Perc.

E. Bass

Band.

Band.

Band.

Band.

S. Bass

Tape Smp. Str

31

Perc.

E. Bass

Band.

Band.

Band.

Band.

S. Bass

Tape Smp. Str

34

Perc.

E. Bass

Band.

Band.

Band.

Band.

Band.

S. Bass

Tape Smp. Str

37

The musical score consists of the following parts:

- Band.**: Multiple staves for different instruments. The first two Band parts have treble and bass clefs, with the bass clef part featuring triplets. The third and fourth Band parts have treble clefs and feature eighth-note patterns with triplets. The fifth and sixth Band parts have treble and bass clefs, with the bass clef part featuring eighth-note patterns with triplets. The seventh and eighth Band parts have treble clefs and feature eighth-note patterns with triplets.

40 Perc. E. Bass Band Band Band Band Band S. Bass Tape Smp. Str

43 Perc.

47 Perc.

50 Perc. E. Bass S. Bass S. Bass

53 Perc. E. Bass S. Bass S. Bass

56

The musical score consists of the following parts:

- Band**: Two staves, each with a treble clef. Both staves have identical notation, including a quarter rest, a quarter note, and a triplet of eighth notes.

59

Perc. E. Bass Band. Band. Band. S. Bass Tape Smp. Str

62

Perc. E. Bass Band. Band. Band. S. Bass Tape Smp. Str

65

Perc.

E. Bass

S. Bass

Tape Smp. Str

68

Perc.

E. Bass

S. Bass

Tape Smp. Str

71

2'23.4"  
71.1,00  
Escola de Samba

Perc.

73

Perc.

75

Perc.

77

Perc.

79

Perc.

81

Perc.

83

Perc.

85 Perc. Band. Band. Band. Tape Smp. Str

87 Perc. E. Bass Band. Band. Band. S. Bass Tape Smp. Str

88

Perc.

E. Bass

Band.

Band.

Band.

S. Bass

Tape Smp. Str

90

Perc.

E. Bass

Band.

Band.

Band.

S. Bass

Tape Smp. Str

92 15

Perc.

E. Bass

Band.

Band.

Band.

Band.

S. Bass

Tape Smp. Str

93

Perc.

E. Bass

Band.

Band.

Band.

Band.

S. Bass

Tape Smp. Str

94

Perc.

E. Bass

Band.

Band.

Band.

S. Bass

Tape Smp. Str

95

Perc.

E. Bass

Band.

Band.

Band.

S. Bass

Tape Smp. Str

96

Perc.

E. Bass

Band.

Band.

Band.

Band.

S. Bass

Tape Smp. Str

97

Perc.

E. Bass

Band.

Band.

Band.

Band.

S. Bass

Tape Smp. Str

98 Perc. 

E. Bass 

Band. 

Band. 

Band. 

Band. 

S. Bass 

Tape Smp. Str. 

102

Perc.

E. Bass

Band.

Band.

Band.

Band.

S. Bass

Tape Smp. Str.

104

Perc.

E. Bass

Band.

Band.

Band.

S. Bass

Tape Smp. Str.

106

Perc.

E. Bass

Band.

Band.

Band.

Band.

S. Bass

Tape Smp. Str

108

Perc.

E. Bass

Band.

Band.

Band.

S. Bass

Tape Smp. Str

111

Perc.

E. Bass

Band.

Band.

Band.

Band.

S. Bass

Tape Smp. Str.

# Grupo - Tradicao

## Percussion

♩ = 117,069969

Copyright © 2002 by Joderson Alex  
Copyright © 2002 by Joderson Alex

V.S.

Percussion

26

28

30

32

34

36

38

40

42

44

Percussion

46

48

50

54

59

61

63

65

67

69

V.S.

Percussion

Percussion

83

84

85

86

87

88

89

90

91

92

6

V.S.

Percussion

93

94

95

96

97

98

99

101

102

103

6

105 Percussion 7

106

107

108

111

5-string Electric Bass

Grupo - Tradicao

♩ = 117,069969

2

8

13

18

23

28

33

38

41

8

Copyright © 2002 by Joderson Alex  
Copyright © 2002 by Joderson Alex

110

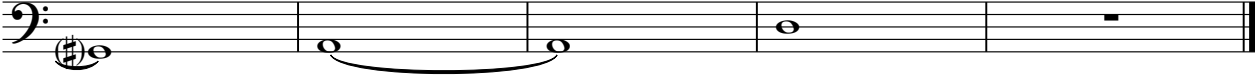

Bandoneon

Grupo - Tradicao

♩ = 117,069969

7

11

14

17

19

21

23

25

Copyright © 2002 by Joderson Alex  
Copyright © 2002 by Joderson Alex

V.S.

28

31

34

37

40

43

**13**

59

61

64

**6** **16**

♩ = 112 9999085

87

89

91

93

95

97

V.S.

99

102

104

107

109

Bandoneon

Grupo - Tradicao

♩ = 117,069969

7

11

14

17

19

21

23

25

Copyright © 2002 by Joderson Alex  
Copyright © 2002 by Joderson Alex

V.S.

28

31

34

37

40

43

**13**

59

61

64

**6** **16**

87

89

91

93

95

97

V.S.

99

102

104

107

109

Bandoneon

Grupo - Tradicao

♩ = 117,069969

8

11

13

15

17

19

Copyright © 2002 by Joderson Alex  
Copyright © 2002 by Joderson Alex

V.S.

21

23

25

28

30

32

34

36

38

40

43

60

62

85

88

91

95

98

101

104

106

108

112

Bandoneon

Grupo - Tradicao

♩ = 117,069969

8

11

13

15

17

19

Copyright © 2002 by Joderson Alex  
Copyright © 2002 by Joderson Alex

V.S.

21

23

25

28

30

32

34

36

38

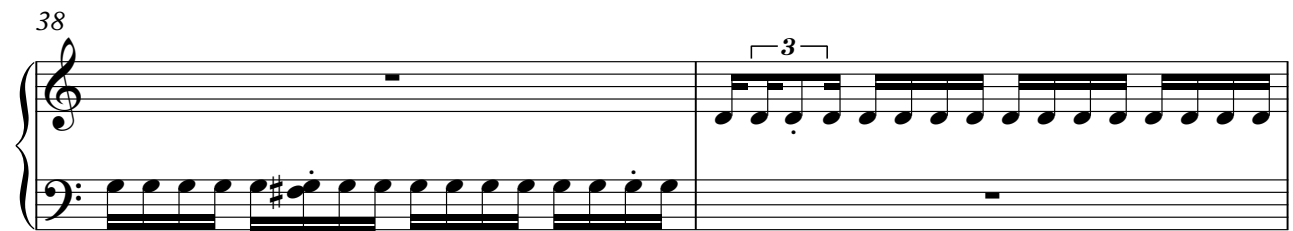

40

43

60

62

85

88

91

95

98

101

104

106

108

112

Bandoneon

Grupo - Tradicao

♩ = 117,069969

**33**

36

40

**29**

♩ = 1127,9999985

**38**

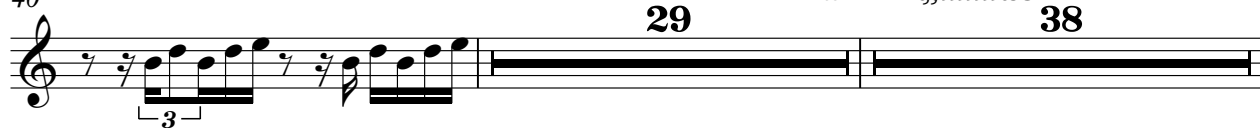

108

**7**

Copyright © 2002 by Joderson Alex  
Copyright © 2002 by Joderson Alex

# Grupo - Tradicao

Bandoneon

♩ = 117,069969

Fone : 0xx41-667 1585 Curitiba

E-mail-joderson@terra.com.br ou joderson@ig.com.br

Site: <http://www.jodersonbandoneon.com.br>

2 30

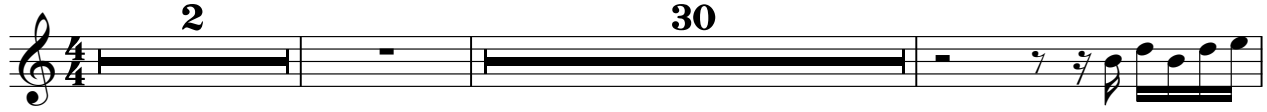

Joderson Alex (www.jodersonbandoneon.com.br)

35

39

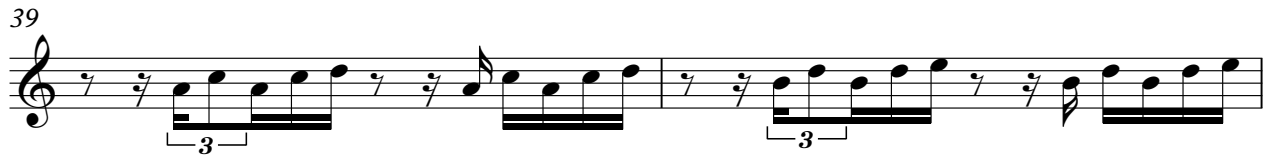

41 29 38

♩ = 117,069969

108 7

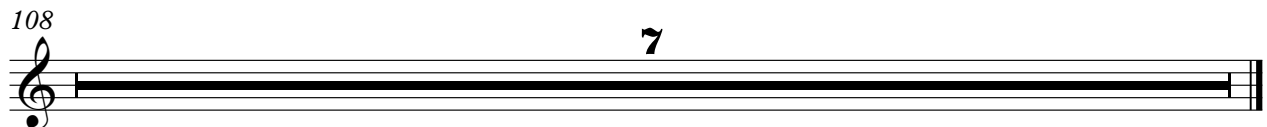

Copyright © 2002 by Joderson Alex  
Copyright © 2002 by Joderson Alex

Synth Bass

Grupo - Tradicao

♩ = 117,069969

2

5

8

11

14

17

20

23

26

29

Copyright © 2002 by Joderson Alex  
Copyright © 2002 by Joderson Alex

V.S.

2

Synth Bass

32

35

38

41

52

55

58

61

64

67

Synth Bass

70  $\text{♩} = 126,999985$  3

**16**

88

90

92

94

96

98

101

103

106

V.S.

4

108

Synth Bass

4

# Grupo - Tradicao

## Synth Bass

♩ = 117,069969  
2

5

7

9

11 **40**

52

54

56

58 **11** **38**

108 **7**

Copyright © 2002 by Joderson Alex  
Copyright © 2002 by Joderson Alex

Tape Sampler Keyboard [Strings] Grupo - Tradicao

♩ = 117,069969

8

16

25

34

43

14

62

67

♩ = 112,999985

15

Copyright © 2002 by Joderson Alex  
Copyright © 2002 by Joderson Alex

86

93

99

105

110
