

# Grupo 6L6 - Vem Pra Mim

0.0"  
1.1,00  
"Run To Me" - by the Bee Gees - sequenced by ronct@99main.com

♩ = 92,000130

7

piano

guitar

guitar

bass

e. piano

e.piano2

vocal2

strings

10

12

guitar

guitar

bass

e. piano

vocal2

15

19

2. **piano**: A grand staff (treble and bass clefs) with a key signature of three sharps (F#, C#, G#). It features sparse chordal accompaniment.   
3. **guitar**: Two staves, both in treble clef with the same key signature, showing chordal textures and melodic lines.   
4. **bass**: A single staff in bass clef with the same key signature, providing a melodic bass line.   
7. **harm1**: A single staff in treble clef with the same key signature, playing a simple melodic line.   
8. **harm2**: A single staff in treble clef with the same key signature, playing a simple melodic line.   
9. **vocal2**: A single staff in treble clef with the same key signature, featuring a vocal melody.   
10. **strings**: A single staff in bass clef with the same key signature, playing a melodic line.

22

Drums

piano

guitar

guitar

bass

e. piano

e.piano2

harm1

harm2

vocal2

strings

25

The musical score for page 25 consists of the following parts:

- piano:** Provides harmonic support with chords and melodic fragments in both the treble and bass clefs.

28

guitar

guitar

bass

e. piano

vocal2

30

32

guitar

guitar

bass

e. piano

vocal2

3

35

39

Drums

piano

guitar

guitar

bass

e. piano

e.piano2

harm1

harm2

vocal2

strings

42

Drums

piano

guitar

guitar

bass

vocal2

strings

e. piano

e.piano2

harm1

harm2

44

- Drums:** A drum set part with a complex rhythmic pattern, including snare, hi-hat, and kick drum.
- piano:** A grand piano part with a melodic line in the right hand and a supporting bass line in the left hand.
- bass:** A bass guitar part providing a steady, rhythmic accompaniment.
- e. piano:** An electric piano part with a melodic line in the right hand and a supporting bass line in the left hand.
- e.piano2:** A second electric piano part with a melodic line in the right hand and a supporting bass line in the left hand.
- harm1:** A horn part (likely trumpet or trombone) with a melodic line.
- harm2:** A second horn part with a melodic line.
- vocal2:** A vocal part with a melodic line.
- strings:** A string section part with a melodic line.

47

Drums

piano

guitar

guitar

bass

e. piano

e.piano2

harm1

harm2

vocal2

strings

50

- Drums:** Features a complex rhythmic pattern with various note values and rests.
- piano:** A grand piano part with treble and bass clefs, showing chords and melodic lines.

53

- Drums:** A complex rhythmic pattern with various drum sounds and accents.
- piano:** A grand piano part with chords and melodic lines in both treble and bass clefs.

55

58

60

The musical score consists of the following parts:

- Drums:** Features a complex rhythmic pattern with snare, hi-hat, and kick drum.
- piano:** Provides harmonic support with chords and melodic lines.

62

- piano:** A grand piano part with chords and melodic lines in both treble and bass clefs.

65

68

71

Drums

piano

guitar

guitar

bass

e. piano

e.piano2

harm1

harm2

vocal2

strings

74

Drums

piano

guitar

guitar

bass

e. piano

e.piano2

harm1

harm2

vocal2

strings

77

- Drums:** A drum set part with a complex rhythmic pattern.
- piano:** A grand piano part with chords and melodic lines in both hands.
- e. piano:** An electric piano part with chords in both hands.
- e.piano2:** A second electric piano part with chords in both hands.

79

82

Drums

piano

guitar

guitar

bass

vocal2

e. piano

e.piano2

harm1

harm2

strings

84

Drums

piano

guitar

guitar

bass

e. piano

e.piano2

harm1

harm2

vocal2

strings

86

- e.piano2:** Treble and bass clefs, playing a complex accompaniment with slurs.

# Grupo 6L6 - Vem Pra Mim

## Drums

♩ = 92,000130

10 4

18

22

25 4 4

35

39

42

45

49

52

V.S.

55

59

62

65

68

72

75

78

81

84

# Grupo 6L6 - Vem Pra Mim

piano

♩ = 92,000130

6 12

23

12

39

45

51

57

V.S.

63

69

75

81

85

# Grupo 6L6 - Vem Pra Mim

guitar

♩ = 92,000130

8

15

23

30

37

44

52

60

68

V.S.

2

guitar

76

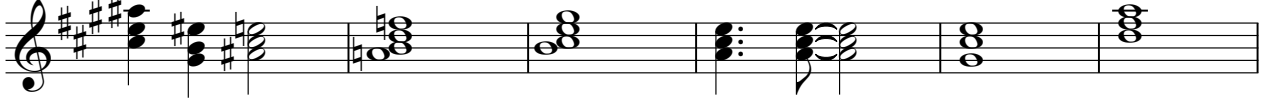

82

# Grupo 6L6 - Vem Pra Mim

guitar

$\text{♩} = 92,000130$

5

9

13

17

22

28

32

36

41

V.S.

2

guitar

47

54

61

68

75

82

# Grupo 6L6 - Vem Pra Mim

bass

♩ = 92,000130

10

19

23

28

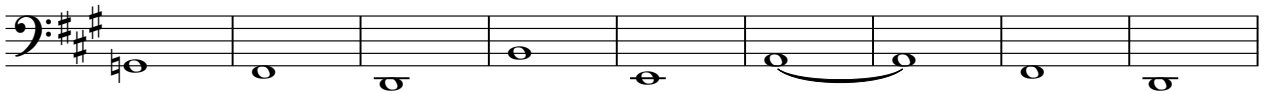

37

42

46

50

54

V.S.

58

62

66

70

74

78

82

85

Grupo 6L6 - Vem Pra Mim

Vocal

♩ = 92,000130

6

10

14

18

23

28

32

36

40

45

V.S.

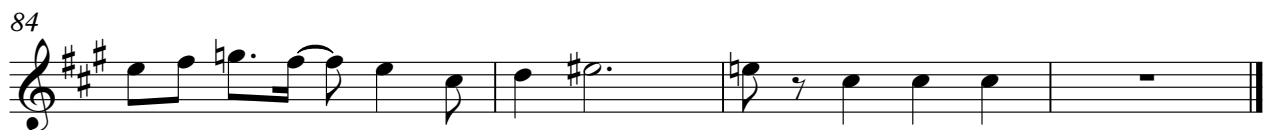

# Grupo 6L6 - Vem Pra Mim

e. piano

♩ = 92,000130

9

16

25

33

40

48

V.S.

56

64

72

80

# Grupo 6L6 - Vem Pra Mim

e.piano2

♩ = 92,000130

6 12

6 12

22

27

12 12

44

50

56

V.S.

62

68

74

80

84

♩ = 92,000130

18

24

15

44

51

58

65

72

79

84

# Grupo 6L6 - Vem Pra Mim

harm2

♩ = 92,000130

18

24

15

44

51

58

65

72

79

84

Grupo 6L6 - Vem Pra Mim

vocal2

♩ = 92,000130

6

10

13

17

21

26

30

33

37

41

V.S.

46

51

56

61

66

71

76

81

84

# Grupo 6L6 - Vem Pra Mim

strings

♩ = 92,000130

6 12

22 12

39

45

52

59

66

73

79

83