

Grupo Cabeça Feita - Machuca De Prazer

0.0"
1.1,00
Machuca De Prazer - Grupo Cabeça Feita | midi.cjb.net - Tel:(31)3352-7444

♩ = 190,000290 ♩ = 96,000000

Continuation of the musical score for Machuca De Prazer, showing the Percussion (Perc.) and Jazz Guitar (J. Gtr.) parts. The Percussion staff continues with its rhythmic pattern, and the Jazz Guitar staff continues with its melodic line. The number '5' is positioned above the Percussion staff.

2

8

Perc.

J. Gtr.

J. Gtr.

E. Bass

Vla.

11

Perc.

J. Gtr.

J. Gtr.

E. Bass

Vla.

14

Perc. J. Gtr. J. Gtr. E. Bass Vla.

17

Perc. J. Gtr. J. Gtr. E. Bass FM Vla.

20

Perc.

J. Gtr.

J. Gtr.

E. Bass

FM

Vla.

23

Perc.

J. Gtr.

J. Gtr.

E. Bass

FM

Vla.

26

Perc. J. Gtr. E. Bass FM

29

Perc. J. Gtr. E. Bass

32

Perc. J. Gtr. E. Bass Vla.

35

Perc.

J. Gtr.

E. Bass

Vla.

38

Perc.

J. Gtr.

E. Bass

Vla.

41

Perc. J. Gtr. E. Bass FM Vla.

44

Perc. J. Gtr. E. Bass FM Vla.

47

Perc.

J. Gtr.

E. Bass

FM

Vla.

3

49

Perc.

J. Gtr.

E. Bass

FM

Vla.

3

51

Perc. J. Gtr. E. Bass FM Vla.

53

Perc. J. Gtr. E. Bass FM Vla.

56

Perc.

J. Gtr.

E. Bass

FM

Vla.

59

Perc.

J. Gtr.

E. Bass

FM

62

Perc. J. Gtr. E. Bass FM

65

Perc. J. Gtr. E. Bass FM Vla.

68

Perc.

J. Gtr.

E. Bass

FM

Vla.

71

Perc.

J. Gtr.

E. Bass

FM

Vla.

74

Perc.

J. Gtr.

E. Bass

FM

Vla.

77

Perc.

J. Gtr.

E. Bass

FM

Vla.

80

Perc.

J. Gtr.

E. Bass

FM

Vla.

83

Perc.

J. Gtr.

E. Bass

FM

Vla.

86

Perc.

J. Gtr.

J. Gtr.

E. Bass

FM

Vla.

89

92

Perc.

J. Gtr.

J. Gtr.

E. Bass

FM

Vla.

95

Perc.

J. Gtr.

J. Gtr.

E. Bass

FM

Vla.

98

Perc.

J. Gtr.

J. Gtr.

E. Bass

FM

Vla.

3

101

103

Perc.

J. Gtr.

J. Gtr.

E. Bass

FM

Vla.

106

Perc.

J. Gtr.

E. Bass

Vla.

109

Perc.

J. Gtr.

E. Bass

Vla.

112

Perc.

J. Gtr.

E. Bass

FM

Vla.

115

Perc. J. Gtr. E. Bass FM Vla.

118

Perc. J. Gtr. E. Bass FM Vla.

121

Perc. J. Gtr. E. Bass FM Vla.

124

Perc. J. Gtr. E. Bass FM Vla.

127

Perc.

J. Gtr.

E. Bass

FM

Vla.

129

Perc.

J. Gtr.

E. Bass

FM

Vla.

132

Perc.

J. Gtr.

E. Bass

FM

Vla.

135

Perc.

J. Gtr.

E. Bass

FM

Vla.

138

Perc.

J. Gtr.

E. Bass

FM

Vla.

141

Perc.

J. Gtr.

E. Bass

FM

Vla.

144

Perc.

J. Gtr.

E. Bass

FM

Vla.

146

Perc.

J. Gtr.

E. Bass

FM

Vla.

149

Perc.

J. Gtr.

E. Bass

FM

Vla.

3

152

Perc.

J. Gtr.

E. Bass

FM

Vla.

3

155

Perc.

J. Gtr.

E. Bass

FM

Vla.

158

Perc.

J. Gtr.

J. Gtr.

E. Bass

FM

Vla.

161

164

167

Perc.

J. Gtr.

J. Gtr.

E. Bass

FM

Vla.

170

Perc.

J. Gtr.

J. Gtr.

E. Bass

FM

Vla.

173

Perc.

J. Gtr.

J. Gtr.

E. Bass

FM

Vla.

176

Perc.

J. Gtr.

J. Gtr.

E. Bass

FM

Vla.

Grupo Cabeça Feita - Machuca De Prazer

Percussion

♩ = 190,000290 96,000000

V.S.

38

42

45

48

51

54

58

62

66

70

Percussion

74

77

80

83

86

89

92

95

98

101

V.S.

Percussion

134

137

140

143

146

149

152

155

158

161

V.S.

Percussion

164

167

170

173

176

♩ = 190,000290 = 96,000000

Jazz Guitar

44

49

53

57

62

67

71

76

80

84

Jazz Guitar

88

93

98

102

107

111

115

119

123

127

131

135

139

143

147

151

156

160

164

169

Jazz Guitar

5

173

176

♩ = 190,000290 ♩ = 96,000000

6

12

17

22

63

89

94

99

103

55

2

Jazz Guitar

160

165

170

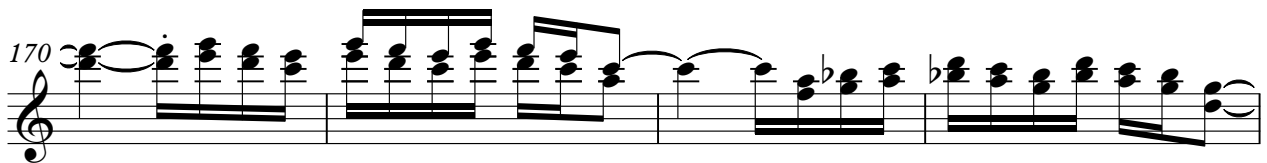

174

5-string Fretless Electric Bass

Grupo Cabeça Feita - Machuca De Prazer

♩ = 190,000290 ♩ = 96,000000

7

13

20

27

33

39

46

53

60

67

V.S.

74

80

87

95

103

110

116

122

128

135

143

150

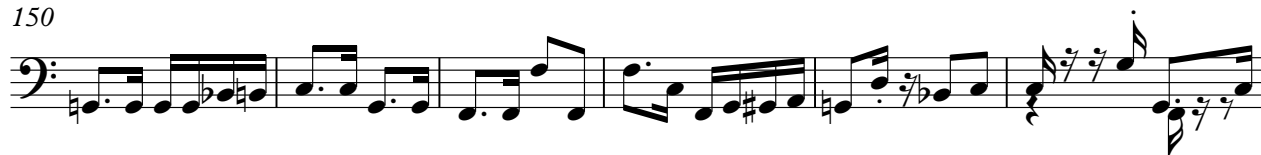

156

163

169

174

♩ = 190,000290 ♩ = 96,000000

92

98

104

117

122

127

133

140

146

152

158

163

168

174

Viola

Grupo Cabeça Feita - Machuca De Prazer

♩ = 190,000290 ♩ = 96,000000

6

12

17

22

36

45

51

65

74

81

87

93

98

103

111

120

125

Viola

130

137

143

152

160

165

170

174