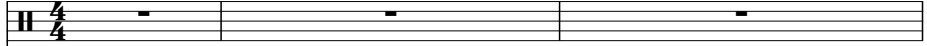

# Grupo Desejos - Quem Ama Nao Nega Perdao

0.0"  
1.1.00  
Formaradical - Tel : (0xx21) 9135-8551 formaradical@openlink.com.br - http://www.arras.com.br/formaradical  
Tel : (0xx21) 9135-8551  
Pedidos

Percussion 

formaradical@openlink.com.br 0xx2135

Kora 

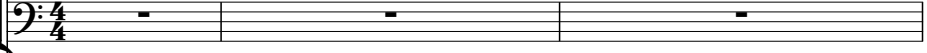
Electric Bass 

Honky-tonk Piano 

Honky-tonk Piano 

Electric Piano 

Tape Sampler Keyboard [Strings] 

formaradical@openlink.com.br  
formaradical@openlink.com.br

Perc.

H-t. Pno.

H-t. Pno.

E. Pno.

Tape Smp. Str.

H-t. Pno.

H-t. Pno.

E. Pno.

Tape Smp. Str.

10

H-t. Pno.

H-t. Pno.

E. Pno.

Tape Smp. Str

13

H-t. Pno.

H-t. Pno.

E. Pno.

Tape Smp. Str

16

H-t. Pno.

H-t. Pno.

E. Pno.

Tape Smp. Str

19

H-t. Pno.

H-t. Pno.

E. Pno.

Tape Smp. Str.

22

H-t. Pno.

H-t. Pno.

E. Pno.

Tape Smp. Str.

25

Perc. Kora E. Bass H-t. Pno. H-t. Pno. E. Pno. Tape Smp. Str

27

Perc. Kora E. Bass H-t. Pno. H-t. Pno. E. Pno. Tape Smp. Str

31

33

35

37

39

Perc.

Kora

E. Bass

H-t. Pno.

H-t. Pno.

E. Pno.

Tape Smp. Str.

41

Perc.

Kora

E. Bass

H-t. Pno.

H-t. Pno.

E. Pno.

Tape Smp. Str.

43

Perc.

Kora

E. Bass

H-t. Pno.

H-t. Pno.

E. Pno.

Tape Smp. Str

45

Perc.

Kora

E. Bass

H-t. Pno.

H-t. Pno.

E. Pno.

Tape Smp. Str

47

Perc. H  
Kora  
E. Bass  
H-t. Pno.  
H-t. Pno.  
E. Pno.  
Tape Smp. Str

49

Perc. H  
Kora  
E. Bass  
H-t. Pno.  
H-t. Pno.  
E. Pno.  
Tape Smp. Str

51

Perc. Kora E. Bass H-t. Pno. H-t. Pno. E. Pno. Tape Smp. Str

53

Perc. Kora E. Bass H-t. Pno. H-t. Pno. E. Pno. Tape Smp. Str

55

Perc.

Kora

E. Bass

H-t. Pno.

H-t. Pno.

E. Pno.

Tape Smp. Str.

57

59

Perc. Kora E. Bass H-t. Pno. H-t. Pno. E. Pno. Tape Smp. Str

61

Perc. Kora E. Bass H-t. Pno. H-t. Pno. E. Pno. Tape Smp. Str

63

65

67

Perc.

Kora

E. Bass

H-t. Pno.

H-t. Pno.

E. Pno.

Tape Smp. Str.

69

Perc.

Kora

E. Bass

H-t. Pno.

H-t. Pno.

E. Pno.

Tape Smp. Str.

75

77

Perc.

Kora

E. Bass

H-t. Pno.

H-t. Pno.

E. Pno.

Tape Smp. Str.

Perc.

Kora

E. Bass

H-t. Pno.

H-t. Pno.

E. Pno.

Tape Smp. Str

81

Perc.

Kora

E. Bass

H-t. Pno.

H-t. Pno.

E. Pno.

Tape Smp. Str.

83

Perc.

Kora

E. Bass

H-t. Pno.

H-t. Pno.

E. Pno.

Tape Smp. Str

85

Perc.

Kora

E. Bass

H-t. Pno.

H-t. Pno.

E. Pno.

Tape Smp. Str

87

Perc.

Kora

E. Bass

H-t. Pno.

H-t. Pno.

E. Pno.

Tape Smp. Str

89

Perc.

Kora

E. Bass

H-t. Pno.

H-t. Pno.

E. Pno.

Tape Smp. Str

91

Perc.

Kora

E. Bass

H-t. Pno.

H-t. Pno.

E. Pno.

Tape Smp. Str.

93

Perc.

Kora

E. Bass

H-t. Pno.

H-t. Pno.

E. Pno.

Tape Smp. Str.

95

Perc. Kora E. Bass H-t. Pno. H-t. Pno. E. Pno. Tape Smp. Str

97

Perc. Kora E. Bass H-t. Pno. H-t. Pno. E. Pno. Tape Smp. Str

99

Perc.

Kora

E. Bass

H-t. Pno.

H-t. Pno.

E. Pno.

Tape Smp. Str.

101

Perc. Kora E. Bass H-t. Pno. H-t. Pno. E. Pno. Tape Smp. Str

103

Perc. Kora E. Bass H-t. Pno. H-t. Pno. E. Pno. Tape Smp. Str

105

107

Perc.

Kora

E. Bass

H-t. Pno.

H-t. Pno.

E. Pno.

Tape Smp. Str.

109

Perc. Kora E. Bass H-t. Pno. H-t. Pno. E. Pno. Tape Smp. Str

111

Perc. Kora E. Bass H-t. Pno. H-t. Pno. E. Pno. Tape Smp. Str

113

Perc. Kora E. Bass H-t. Pno. H-t. Pno. E. Pno. Tape Smp. Str

115

Perc. Kora E. Bass H-t. Pno. H-t. Pno. E. Pno. Tape Smp. Str

117

Perc. Kora E. Bass H-t. Pno. H-t. Pno. E. Pno. Tape Smp. Str

119

Perc. Kora E. Bass H-t. Pno. H-t. Pno. E. Pno. Tape Smp. Str

121

Perc.

Kora

E. Bass

H-t. Pno.

H-t. Pno.

E. Pno.

Tape Smp. Str

123

Perc.

Kora

E. Bass

H-t. Pno.

H-t. Pno.

E. Pno.

Tape Smp. Str

127

Perc.

Kora

E. Bass

H-t. Pno.

H-t. Pno.

E. Pno.

Tape Smp. Str.

129

Perc.

Kora

E. Bass

H-t. Pno.

H-t. Pno.

E. Pno.

Tape Smp. Str.

131

133

Perc. Kora E. Bass H-t. Pno. H-t. Pno. E. Pno. Tape Smp. Str

135

Perc. Kora E. Bass H-t. Pno. H-t. Pno. E. Pno. Tape Smp. Str

137

Perc. H-t. Pno. E. Pno. Tape Smp. Str.

Kora E. Bass

139

Perc. H-t. Pno. E. Pno. Tape Smp. Str.

Kora E. Bass

141

Perc.

Kora

E. Bass

H-t. Pno.

H-t. Pno.

E. Pno.

Tape Smp. Str

143

Perc.

Kora

E. Bass

H-t. Pno.

H-t. Pno.

E. Pno.

Tape Smp. Str

145

# Grupo Desejos - Quem Ama Nao Nega Perdao

## Percussion

♩ = 126,999985

Pedidos

Tel : (0xx21) 9135-8551

21

formaradical@openlink.com.br

26

29

32

35

38

41

44

47

50

formaradical@openlink.com.br  
formaradical@openlink.com.br

V.S.

53

57

60

63

66

69

72

75

78

81

Percussion

84

87

91

94

97

101

104

107

110

113

V.S.

## Percussion

Percussion

145

♩ = 126,999985

23

26

28

30

32

34

36

38

40

43

formaradical@openlink.com.br  
formaradical@openlink.com.br

V.S.

45

47

50

53

56

59

62

65

67

70

72

74

76

78

80

82

85

87

89

92

94

96

99

102

104

106

109

112

114

116

119

122

124

127

130

132

134

137

139

141

6

Kora

143

145

Electric Bass

Grupo Desejos - Quem Ama Nao Nega Perdao

♩ = 126,999985

23

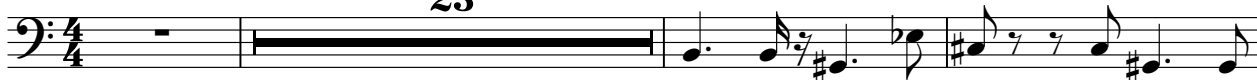

27

31

35

39

43

47

51

55

59

formaradical@openlink.com.br  
formaradical@openlink.com.br

V.S.

63

67

71

75

79

83

87

91

95

99

103

141

144

Honky-tonk Piano Grupo Desejos - Quem Ama Nao Nega Perdao

♩ = 126,999985

5

8

11

14

17

formaradical@openlink.com.br  
formaradical@openlink.com.br

V.S.

20

23

26

29

32

35

Honky-tonk Piano

38

41

44

46

49

52

V.S.

55

58

61

64

67

70

73

76

79

82

85

88

3

V.S.

91

94

97

100

102

105

107

110

113

116

118

120

V.S.

123

125

128

131

133

136

138

140

142

144

146

Honky-tonk Piano Grupo Desejos - Quem Ama Nao Nega Perdao

♩ = 126,999985

formaradical@openlink.com.br  
formaradical@openlink.com.br

V.S.

34

37

40

43

46

49

52

55

58

62

66

70

73

76

79

82

85

88

V.S.

90

93

96

99

103

106

109

112

115

118

122

125

128

131

134

137

140

142

144

146

2

Electric Piano

Grupo Desejos - Quem Ama Nao Nega Perdao

♩ = 126,999985

V.S.

formaradical@openlink.com.br  
formaradical@openlink.com.br

31

34

37

40

43

46

49

52

55

58

62

66

70

73

76

V.S.

79

82

86

89

92

95

98

102

105

108

112

115

118

122

125

128

V.S.

131

134

137

140

142

144

146

2

Grupo Desejos - Quem Ama Nao Nega Perdao  
Tape Sampler Keyboard [Strings]

♩ = 126,999985

8

14

20

26

33

40

46

formaradical@openlink.com.br  
formaradical@openlink.com.br

V.S.

51

57

63

69

76

83

89

96

101

107

113

118

V.S.

## Tape Sampler Keyboard [Strings]

124

129

134

138

143
