

Grupo Heranca e Patricia Lima - Coracao

♩ = 94,999992

Percussion

Electric Guitar

Bandoneon

Reverse Cymbals

Orchestra Hit

♩ = 94,999992

3

Perc.

Band.

Orch. Hit

Feitopor Joderson Alex0xx4136671585

5

Perc. E. Bass Band. Orch. Hit

9

Perc. E. Bass Band. Band.

13

17

21

24

Perc.

J. Gtr.

E. Gtr.

E. Bass

Band.

Band.

Orch. Hit

27

Perc.

J. Gtr.

E. Gtr.

E. Bass

Band.

Band.

31

34

37

40

Perc.

J. Gtr.

E. Gtr.

E. Bass

Band.

Band.

44

Perc.

J. Gtr.

E. Gtr.

E. Bass

Band.

Band.

47

51

55

Perc.

J. Gtr.

E. Gtr.

E. Bass

Band.

Band.

58

Perc.

J. Gtr.

E. Gtr.

E. Bass

Band.

Band.

61

64

67

70

73

76

79

Musical score for Perc., J. Gtr., E. Gtr., E. Bass, Band, and Orch. Hit. The score is written in G major (one sharp) and 4/4 time. The Percussion part features a complex rhythmic pattern with various note values and rests. The J. Gtr. part consists of a series of chords and single notes. The E. Gtr. part features a series of chords and single notes. The E. Bass part features a series of chords and single notes. The Band part features a series of chords and single notes. The Orch. Hit part features a series of chords and single notes.

82

Perc.

J. Gtr.

E. Gtr.

E. Bass

Band.

Band.

Orch. Hit

3

85

Perc.

J. Gtr.

E. Gtr.

E. Bass

Band.

Band.

89

Perc.

J. Gtr.

E. Gtr.

E. Bass

Band.

Band.

92

95

Perc.

J. Gtr.

E. Gtr.

E. Bass

Band.

Band.

2'10.2"
101.1,00
Segunda Part

98

Perc.

J. Gtr.

E. Gtr.

E. Bass

Band.

Band.

102

106

109

Perc.

J. Gtr.

E. Gtr.

E. Bass

Band.

Band.

112

Perc.

J. Gtr.

E. Gtr.

E. Bass

Band.

Band.

116

Perc.

J. Gtr.

E. Gtr.

E. Bass

Band.

Band.

120

Perc.

J. Gtr.

E. Gtr.

E. Bass

Band.

Band.

123

Perc.

J. Gtr.

E. Gtr.

E. Bass

Band.

Band.

127

Perc.

J. Gtr.

E. Gtr.

E. Bass

Band.

Band.

131

134

137

140

144

147

151

Perc.

J. Gtr.

E. Gtr.

E. Bass

Band.

Band.

154

Perc.

J. Gtr.

E. Gtr.

E. Bass

Band.

Band.

157

Perc.

J. Gtr.

E. Gtr.

E. Bass

Band.

Band.

161

Perc.

J. Gtr.

E. Gtr.

E. Bass

Band.

Band.

164

168

171

174

177

Perc.

J. Gtr.

E. Gtr.

E. Bass

Band.

Band.

179

Perc.

J. Gtr.

E. Gtr.

E. Bass

Band.

Band.

Grupo Heranca e Patricia Lima - Coracao

Percussion

♩ = 94,999992

Feito por Joderson

Alex0xx4136671585

V.S.

Percussion

Percussion

81

3

86

90

94

98

102

106

110

114

118

V.S.

Percussion

Percussion

162

166

170

174

177

♩ = 94,999992

2 13

20

26

32

37

43

48

54

60

65

Jazz Guitar

71

77

83

90

97

104

110

117

123

130

137 Jazz Guitar ³

143

150

156

162

169

175

Grupo Heranca e Patricia Lima - Coracao

Electric Guitar

♩ = 94,99992

2 13

19

24

28

32

36

40

44

48

53

V.S.

Electric Guitar

58

62

66

70

74

79

84

89

94

99

Electric Guitar

V.S.

5-string Fretless Electric Bass Grupos Heranca e Patricia Lima - Coracao

♩ = 94,999992

2 4 6

17

25

35

43

52

60

67

74

81

V.S.

89

96

104

113

122

131

140

147

154

162

169

175

Grupo Heranca e Patricia Lima - Coracao

Bandoneon

♩ = 94,999992

V.S.

45

50

55

60

65

70

75

80

86

93

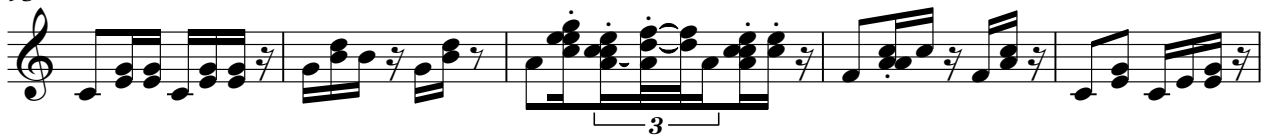

98

103

109

115

121

127

133

139

144

V.S.

149

155

160

165

171

176

Bandoneon

Grupo Heranca e Patricia Lima - Coracao

♩ = 94,999992

2 6

12

17

22

27

32

V.S.

60

64

68

72

76

80

V.S.

85

89

93

97

101

105

109

113

117

121

125

129

V.S.

133

137

141

145

149

153

157

161

165

169

173

177

Reverse Cymbals

Grupo Heranca e Patricia Lima - Coracao

♩ = 94,999992

179

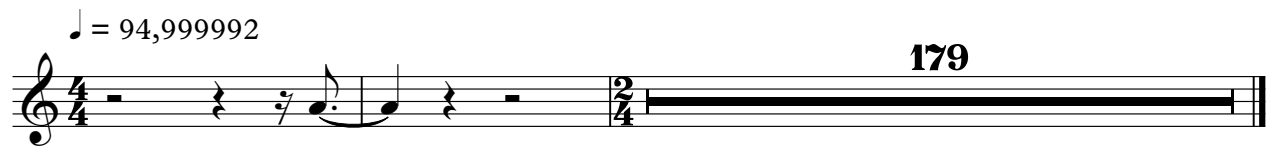

♩ = 94,999992

6 22

33 31 16

83 7 89

♩ = 94,999992

2 13 3 6

23 157
