

Grupo Karisma - Drama

$\text{♩} = 126,000130$

Baroque Trumpet

Percussion

$\text{♩} = 126,000130$

Electric Guitar

Sao Miguel do Oeste
E-mail: ernestinho@thomail.com.br
MSN: thom25@hotmail.com

Electric Bass

Synth Strings

3

3

2

Bar. Tpt.

Perc.

E. Gtr.

E. Bass

Syn. Str.

3

Bar. Tpt.

Perc.

E. Gtr.

E. Bass

Syn. Str.

4

Bar. Tpt.

Perc.

E. Gtr.

E. Bass

Syn. Str.

5

Bar. Tpt.

Perc.

E. Gtr.

E. Bass

Syn. Str.

6

Bar. Tpt.
Perc.
E. Gtr.
E. Bass
Syn. Str.

7

Bar. Tpt.
Perc.
E. Gtr.
E. Bass
Syn. Str.

8

Bar. Tpt.

Perc.

E. Gtr.

E. Bass

Syn. Str.

9

Bar. Tpt.

Perc.

E. Gtr.

E. Bass

Syn. Str.

10

Bar. Tpt.

Perc.

E. Gtr.

E. Bass

Syn. Str.

11

Bar. Tpt.

Perc.

E. Gtr.

E. Bass

Syn. Str.

12

Bar. Tpt.

Perc.

E. Gtr.

E. Bass

Syn. Str.

13

Bar. Tpt.

Perc.

E. Gtr.

E. Bass

Syn. Str.

14

Bar. Tpt.

Perc.

E. Gtr.

E. Bass

Syn. Str.

15

Bar. Tpt.

Perc.

E. Gtr.

E. Bass

Syn. Str.

16

Bar. Tpt.

Perc.

E. Gtr.

E. Bass

Syn. Str.

17

Bar. Tpt.

Perc.

E. Gtr.

E. Bass

Syn. Str.

18

Bar. Tpt.

Perc.

E. Gtr.

E. Bass

Syn. Str.

19

Bar. Tpt.

Perc.

E. Gtr.

E. Bass

Syn. Str.

20

Bar. Tpt.

Perc.

E. Gtr.

E. Bass

Syn. Str.

21

Bar. Tpt.

Perc.

E. Gtr.

E. Bass

Syn. Str.

22

Bar. Tpt.

Perc.

E. Gtr.

E. Bass

Syn. Str.

23

Bar. Tpt.

Perc.

E. Gtr.

E. Bass

Syn. Str.

24

Bar. Tpt.

Perc.

E. Gtr.

E. Bass

Syn. Str.

This block contains the musical notation for measures 24 and 25. It features five staves: Bar. Tpt., Perc., E. Gtr., E. Bass, and Syn. Str. The Bar. Tpt. staff has a treble clef and a key signature of one sharp (F#). The Perc. staff has a percussion clef. The E. Gtr. staff has a treble clef. The E. Bass staff has a bass clef. The Syn. Str. staff has a treble clef. The notation includes various rhythmic patterns, including triplets and sixteenth notes, and dynamic markings such as accents and slurs.

25

Bar. Tpt.

Perc.

E. Gtr.

E. Bass

Syn. Str.

This block contains the musical notation for measures 25 and 26. It features five staves: Bar. Tpt., Perc., E. Gtr., E. Bass, and Syn. Str. The Bar. Tpt. staff has a treble clef and a key signature of one sharp (F#). The Perc. staff has a percussion clef. The E. Gtr. staff has a treble clef. The E. Bass staff has a bass clef. The Syn. Str. staff has a treble clef. The notation includes various rhythmic patterns, including triplets and sixteenth notes, and dynamic markings such as accents and slurs.

26

Bar. Tpt.

Perc.

E. Gtr.

E. Bass

Syn. Str.

27

Bar. Tpt.

Perc.

E. Gtr.

E. Bass

Syn. Str.

28

Bar. Tpt.

Perc.

E. Gtr.

E. Bass

Syn. Str.

29

Bar. Tpt.

Perc.

E. Gtr.

E. Bass

Syn. Str.

30

Bar. Tpt.

Perc.

E. Gtr.

E. Bass

Syn. Str.

31

Bar. Tpt.

Perc.

E. Gtr.

E. Bass

Syn. Str.

32

Bar. Tpt.

Perc.

E. Gtr.

E. Bass

Syn. Str.

33

Bar. Tpt.

Perc.

E. Gtr.

E. Bass

Syn. Str.

34

Bar. Tpt.

Perc.

E. Gtr.

E. Bass

Syn. Str.

35

Bar. Tpt.

Perc.

E. Gtr.

E. Bass

Syn. Str.

36

Bar. Tpt.

Perc.

E. Gtr.

E. Bass

Syn. Str.

37

Bar. Tpt.

Perc.

E. Gtr.

E. Bass

Syn. Str.

38

Bar. Tpt.

Perc.

E. Gtr.

E. Bass

Syn. Str.

39

Bar. Tpt.

Perc.

E. Gtr.

E. Bass

Syn. Str.

40

Bar. Tpt.

Perc.

E. Gtr.

E. Bass

Syn. Str.

41

Bar. Tpt.

Perc.

E. Gtr.

E. Bass

Syn. Str.

42

Bar. Tpt.

Perc.

E. Gtr.

E. Bass

Syn. Str.

43

Bar. Tpt.

Perc.

E. Gtr.

E. Bass

Syn. Str.

44

Bar. Tpt.

Perc.

E. Gtr.

E. Bass

Syn. Str.

45

Bar. Tpt.

Perc.

E. Gtr.

E. Bass

Syn. Str.

46

Bar. Tpt.

Perc.

E. Gtr.

E. Bass

Syn. Str.

47

Bar. Tpt.

Perc.

E. Gtr.

E. Bass

Syn. Str.

48

Bar. Tpt.

Perc.

E. Gtr.

E. Bass

Syn. Str.

49

Bar. Tpt.

Perc.

E. Gtr.

E. Bass

Syn. Str.

50

Bar. Tpt.

Perc.

E. Gtr.

E. Bass

Syn. Str.

51

Bar. Tpt.

Perc.

E. Gtr.

E. Bass

Syn. Str.

52

Bar. Tpt.

Perc.

E. Gtr.

E. Bass

Syn. Str.

53

Bar. Tpt.

Perc.

E. Gtr.

E. Bass

Syn. Str.

54

Bar. Tpt.

Perc.

E. Gtr.

E. Bass

Syn. Str.

55

Bar. Tpt.

Perc.

E. Gtr.

E. Bass

Syn. Str.

56

Bar. Tpt.

Perc.

E. Gtr.

E. Bass

Syn. Str.

57

Bar. Tpt.

Perc.

E. Gtr.

E. Bass

Syn. Str.

58

Bar. Tpt.

Perc.

E. Gtr.

E. Bass

Syn. Str.

59

Bar. Tpt.

Perc.

E. Gtr.

E. Bass

Syn. Str.

60

Bar. Tpt.

Perc.

E. Gtr.

E. Bass

Syn. Str.

61

Bar. Tpt.

Perc.

E. Gtr.

E. Bass

Syn. Str.

62

Bar. Tpt.

Perc.

E. Gtr.

E. Bass

Syn. Str.

63

Bar. Tpt.

Perc.

E. Gtr.

E. Bass

Syn. Str.

64

Bar. Tpt.

Perc.

E. Gtr.

E. Bass

Syn. Str.

65

Bar. Tpt.

Perc.

E. Gtr.

E. Bass

Syn. Str.

66

Bar. Tpt.

Perc.

E. Gtr.

E. Bass

Syn. Str.

67

Bar. Tpt.

Perc.

E. Gtr.

E. Bass

Syn. Str.

68

Bar. Tpt.

Perc.

E. Gtr.

E. Bass

Syn. Str.

69

Bar. Tpt.

Perc.

E. Gtr.

E. Bass

Syn. Str.

70

Bar. Tpt.

Perc.

E. Gtr.

E. Bass

Syn. Str.

71

Bar. Tpt.

Perc.

E. Gtr.

E. Bass

Syn. Str.

72

Bar. Tpt.

Perc.

E. Gtr.

E. Bass

Syn. Str.

73

Bar. Tpt.

Perc.

E. Gtr.

E. Bass

Syn. Str.

74

Bar. Tpt.

Perc.

E. Gtr.

E. Bass

Syn. Str.

75

Bar. Tpt.

Perc.

E. Gtr.

E. Bass

Syn. Str.

76

Bar. Tpt.

Perc.

E. Gtr.

E. Bass

Syn. Str.

77

Bar. Tpt.

Perc.

E. Gtr.

E. Bass

Syn. Str.

78

Bar. Tpt.

Perc.

E. Gtr.

E. Bass

Syn. Str.

79

Bar. Tpt.

Perc.

E. Gtr.

E. Bass

Syn. Str.

80

Bar. Tpt.

Perc.

E. Gtr.

E. Bass

Syn. Str.

81

Bar. Tpt.

Perc.

E. Gtr.

E. Bass

Syn. Str.

82

Bar. Tpt.

Perc.

E. Gtr.

E. Bass

Syn. Str.

83

Bar. Tpt.

Perc.

E. Gtr.

E. Bass

Syn. Str.

84

Bar. Tpt.
Perc.
E. Gtr.
E. Bass
Syn. Str.

85

Bar. Tpt.
Perc.
E. Gtr.
E. Bass
Syn. Str.

86

Bar. Tpt.

Perc.

E. Gtr.

E. Bass

Syn. Str.

87

Bar. Tpt.

Perc.

E. Gtr.

E. Bass

Syn. Str.

88

Bar. Tpt.

Perc.

E. Gtr.

E. Bass

Syn. Str.

89

Bar. Tpt.

Perc.

E. Gtr.

E. Bass

Syn. Str.

90

Bar. Tpt.

Perc.

E. Gtr.

E. Bass

Syn. Str.

91

Bar. Tpt.

Perc.

E. Gtr.

E. Bass

Syn. Str.

92

Bar. Tpt.

Perc.

E. Gtr.

E. Bass

Syn. Str.

93

Bar. Tpt.

Perc.

E. Gtr.

E. Bass

Syn. Str.

94

Bar. Tpt.

Perc.

E. Gtr.

E. Bass

Syn. Str.

95

Bar. Tpt.

Perc.

E. Gtr.

E. Bass

Syn. Str.

96

Bar. Tpt.

Perc.

E. Gtr.

E. Bass

Syn. Str.

97

Bar. Tpt.

Perc.

E. Gtr.

E. Bass

Syn. Str.

98

Bar. Tpt.

Perc.

E. Gtr.

E. Bass

Syn. Str.

99

Bar. Tpt.

Perc.

E. Gtr.

E. Bass

Syn. Str.

100

Bar. Tpt.

Perc.

E. Gtr.

E. Bass

Syn. Str.

101

Bar. Tpt.

Perc.

E. Gtr.

E. Bass

Syn. Str.

102

Bar. Tpt.

Perc.

E. Gtr.

E. Bass

Syn. Str.

103

Bar. Tpt.

Perc.

E. Gtr.

E. Bass

Syn. Str.

104

Bar. Tpt.

Perc.

E. Gtr.

E. Bass

Syn. Str.

105

Bar. Tpt.

Perc.

E. Gtr.

E. Bass

Syn. Str.

106

Bar. Tpt.

Perc.

E. Gtr.

E. Bass

Syn. Str.

107

Bar. Tpt.

Perc.

E. Gtr.

E. Bass

Syn. Str.

108

Bar. Tpt.

Perc.

E. Gtr.

E. Bass

Syn. Str.

109

Bar. Tpt.

Perc.

E. Gtr.

E. Bass

Syn. Str.

110

Bar. Tpt.

Perc.

E. Gtr.

E. Bass

Syn. Str.

111

Bar. Tpt.

Perc.

E. Gtr.

E. Bass

Syn. Str.

112

Bar. Tpt.

Perc.

E. Gtr.

E. Bass

Syn. Str.

113

Bar. Tpt.

Perc.

E. Gtr.

E. Bass

Syn. Str.

114

Bar. Tpt.

Perc.

E. Gtr.

E. Bass

Syn. Str.

115

Bar. Tpt.

Perc.

E. Gtr.

E. Bass

Syn. Str.

116

Bar. Tpt.

Perc.

E. Gtr.

E. Bass

Syn. Str.

117

Bar. Tpt.

Perc.

E. Gtr.

E. Bass

Syn. Str.

118

Bar. Tpt.

Perc.

E. Gtr.

E. Bass

Syn. Str.

119

Bar. Tpt.

Perc.

E. Gtr.

E. Bass

Syn. Str.

120

Bar. Tpt.

Perc.

E. Gtr.

E. Bass

Syn. Str.

121

Bar. Tpt.

Perc.

E. Gtr.

E. Bass

Syn. Str.

122

Bar. Tpt.

Perc.

E. Gtr.

E. Bass

Syn. Str.

123

Bar. Tpt.

Perc.

E. Gtr.

E. Bass

Syn. Str.

124

Bar. Tpt.

Perc.

E. Gtr.

E. Bass

Syn. Str.

125

Bar. Tpt.

Perc.

E. Gtr.

E. Bass

Syn. Str.

126

Bar. Tpt.

Perc.

E. Gtr.

E. Bass

Syn. Str.

127

Bar. Tpt.

Perc.

E. Gtr.

E. Bass

Syn. Str.

128

Bar. Tpt.

Perc.

E. Gtr.

E. Bass

Syn. Str.

129

Bar. Tpt.

Perc.

E. Gtr.

E. Bass

Syn. Str.

130

Bar. Tpt.

Perc.

E. Gtr.

E. Bass

Syn. Str.

131

Bar. Tpt.

Perc.

E. Gtr.

E. Bass

Syn. Str.

132

Bar. Tpt.

Perc.

E. Gtr.

E. Bass

Syn. Str.

133

Bar. Tpt.

Perc.

E. Gtr.

E. Bass

Syn. Str.

134

Bar. Tpt.
Perc.
E. Gtr.
E. Bass
Syn. Str.

135

Bar. Tpt.
Perc.
E. Gtr.
E. Bass
Syn. Str.

136

Bar. Tpt.

Perc.

E. Gtr.

E. Bass

Syn. Str.

137

Bar. Tpt.

Perc.

E. Gtr.

E. Bass

Syn. Str.

138

Bar. Tpt.

Perc.

E. Gtr.

E. Bass

Syn. Str.

139

Bar. Tpt.

Perc.

E. Gtr.

E. Bass

Syn. Str.

140

Bar. Tpt.

Perc.

E. Gtr.

E. Bass

Syn. Str.

141

Bar. Tpt.

Perc.

E. Gtr.

E. Bass

Syn. Str.

142

Bar. Tpt.

Perc.

E. Gtr.

E. Bass

Syn. Str.

143

Bar. Tpt.

Perc.

E. Gtr.

E. Bass

Syn. Str.

144

Bar. Tpt.

Perc.

E. Gtr.

E. Bass

Syn. Str.

145

Bar. Tpt.

Perc.

E. Gtr.

E. Bass

Syn. Str.

146

Bar. Tpt.

Perc.

E. Gtr.

E. Bass

Syn. Str.

147

Bar. Tpt.

Perc.

E. Gtr.

E. Bass

Syn. Str.

148

Bar. Tpt.

Perc.

E. Gtr.

E. Bass

Syn. Str.

149

Bar. Tpt.

Perc.

E. Gtr.

E. Bass

Syn. Str.

150

Bar. Tpt.

Perc.

E. Gtr.

E. Bass

Syn. Str.

151

Bar. Tpt.

Perc.

E. Gtr.

E. Bass

Syn. Str.

152

Bar. Tpt.

Perc.

E. Gtr.

E. Bass

Syn. Str.

153

Bar. Tpt.

Perc.

E. Gtr.

E. Bass

Syn. Str.

154

Bar. Tpt.

Perc.

E. Gtr.

E. Bass

Syn. Str.

155

Bar. Tpt.

Perc.

E. Gtr.

E. Bass

Syn. Str.

156

Bar. Tpt.

Perc.

E. Gtr.

E. Bass

Syn. Str.

157

Bar. Tpt.

Perc.

E. Gtr.

E. Bass

Syn. Str.

158

Bar. Tpt.

Perc.

E. Gtr.

E. Bass

Syn. Str.

159

Bar. Tpt.

Perc.

E. Gtr.

E. Bass

Syn. Str.

160

Bar. Tpt.

Perc.

E. Gtr.

E. Bass

Syn. Str.

161

Bar. Tpt.

Perc.

E. Gtr.

E. Bass

Syn. Str.

162

Bar. Tpt.

Perc.

E. Gtr.

E. Bass

Syn. Str.

163

Bar. Tpt.

Perc.

E. Gtr.

E. Bass

Syn. Str.

164

Bar. Tpt.
Perc.
E. Gtr.
E. Bass
Syn. Str.

165

Bar. Tpt.
Perc.
E. Gtr.
E. Bass
Syn. Str.

166

Bar. Tpt.

Perc.

E. Gtr.

E. Bass

Syn. Str.

167

Bar. Tpt.

Perc.

E. Gtr.

E. Bass

Syn. Str.

168

Bar. Tpt.

Perc.

E. Gtr.

E. Bass

Syn. Str.

169

Bar. Tpt.

Perc.

E. Gtr.

E. Bass

Syn. Str.

170

Bar. Tpt.

Perc.

E. Gtr.

E. Bass

Syn. Str.

171

Bar. Tpt.

Perc.

E. Gtr.

E. Bass

Syn. Str.

172

Bar. Tpt.

Perc.

E. Gtr.

E. Bass

Syn. Str.

Grupo Karisma - Drama

Baroque Trumpet

♩ = 126,000130

4

8

11

14

16

18

20

23

26

V.S.

56

59

62

65

68

71

75

78

81

84

V.S.

88

91

94

97

100

103

106

109

111

113

115

118

121

124

126

129

133

136

138

141

V.S.

Baroque Trumpet

144

147

150

153

156

159

162

165

168

171

Grupo Karisma - Drama

Percussion

♩ = 126,000130

A percussion score for 10 staves, numbered 1 through 10. The music is written in 4/4 time with a tempo of 126,000130. The notation includes various rhythmic patterns, including triplets and sixteenth notes, with some notes marked with an 'x' to indicate specific drum sounds. The score is organized into four systems of two staves each. The first staff of each system has a treble clef and a key signature of one flat. The second staff of each system has a bass clef and a key signature of one flat. The music features a complex, syncopated rhythm with frequent triplet patterns.

V.S.

Percussion

21

22

23

24

25

26

27

28

29

30

V.S.

Percussion

The notation includes various rhythmic values such as eighth notes, quarter notes, dotted quarter notes, and half notes. It also features triplet markings, beaming, and articulation marks like accents and slurs. The overall style is that of a professional music manuscript.

41

42

43

44

45

46

47

48

49

50

V.S.

Percussion

61

62

63

64

65

66

67

68

69

70

V.S.

81

82

83

84

85

86

87

88

89

90

V.S.

101

102

103

104

105

106

107

108

109

110

121

122

123

124

125

126

127

128

129

130

141

142

143

144

145

146

147

148

149

150

V.S.

161

162

163

164

165

166

167

168

169

170

V.S.

Percussion

171

172

Grupo Karisma - Drama

Electric Guitar

♩ = 126,000130

4

6

8

10

13

15

17

19

21

V.S.

23

25

27

29

31

33

35

37

39

41

43

45

47

49

51

53

55

57

60

62

V.S.

64

66

68

70

72

74

76

78

80

82

84

86

88

90

92

94

96

98

100

102

V.S.

105

107

109

111

113

115

117

120

122

124

126

128

130

132

134

136

138

141

143

145

V.S.

147

149

151

153

155

157

160

162

164

166

168

170

171

Grupo Karisma - Drama

Electric Bass

♩ = 126,000130

Sao Miguel do Oeste

Erneidathopy@hotmail.com.br

MSN: th632@hotmail.com

4

7

9

11

14

17

19

21

24

V.S.

2

Electric Bass

26

28

31

33

36

39

42

45

47

49

51

54

56

58

61

63

65

67

69

72

V.S.

75

77

79

82

84

87

90

92

94

96

99

102

105

108

111

114

117

120

123

126

V.S.

129

132

135

138

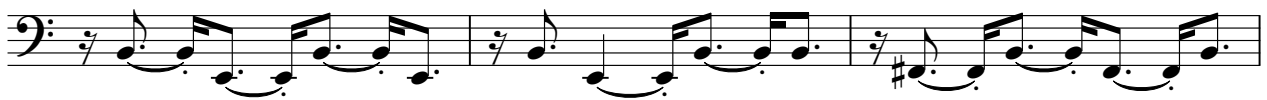

141

144

147

150

153

156

158

161

164

166

169

171

Grupo Karisma - Drama

Synth Strings

♩ = 126,000130

6

12

17

21

25

29

33

37

41

V.S.

Synth Strings

45

48

53

58

63

67

72

76

80

85

90

94

98

103

107

111

116

121

125

129

V.S.

133

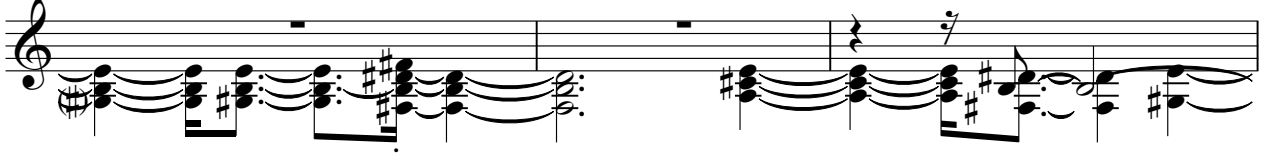

136

141

146

150

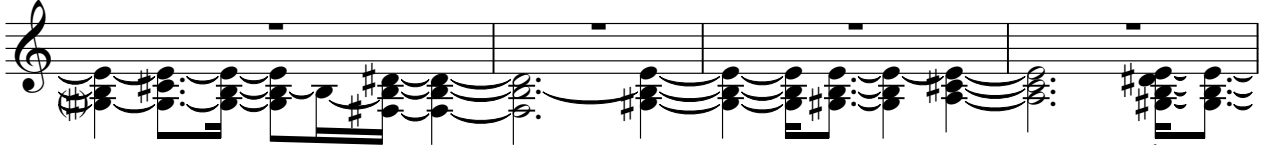

154

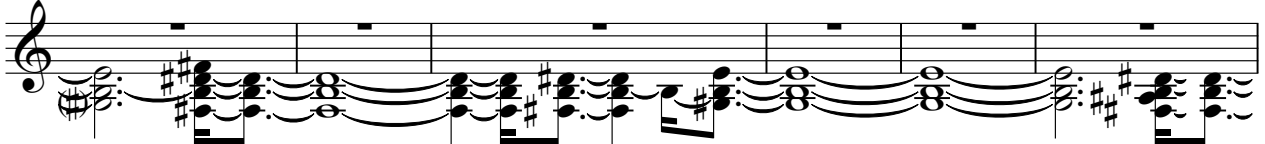

160

165

169

[No instrument (barlines shown)] Grupo Karisma - Drama

♩ = 126,000130

V.S.

[No instrument (barlines shown)]

V.S.

