

# Grupo Nascente - SOS Paixao

0.0"  
1.1,00  
cmp@astornet.com.br

♩ = 80,000000

♩ = 80,000000

3

Drum

Steel

Nylon

Baixo2

Piano

Chords

Brght

Str

4

Drum

Steel

Nylon

Baixo2

Piano

Chords

Brght

Str

6

Drum

Nylon

Brght

Str

7

Drum

Nylon

8

Drum

Nylon

9

Drum

Nylon

10

Drum

Nylon

11

Drum

Nylon

12

Drum

Steel

Nylon

Bass Guitar

15

Drum

23

Drum

31

Drum

39

Drum

47

Drum

55

Drum

6

63

Drum

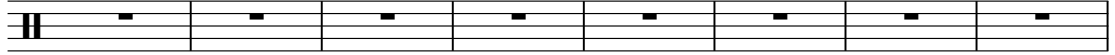

3'48.0"  
77.1,00  
fim

71

Drum

# Grupo Nascente - SOS Paixao

## Drum

♩ = 80,000000

Steel

# Grupo Nascente - SOS Paixao

♩ = 80,000000

4

6

7

64

♩ = 80,000000

4

7

9

11

13

64

Bass Guitar

Grupo Nascente - SOS Paixao

♩ = 80,000000

**12** **64**

4/4

♩ = 80,000000

4

72

Piano

# Grupo Nascente - SOS Paixao

♩ = 80,000000

2

2

4

73

73

Chords

Grupo Nascente - SOS Paixao

♩ = 80,000000

5

72

Bright

# Grupo Nascente - SOS Paixao

♩ = 80,000000

5

