

Grupo Raca - Chamego

♩ = 152,999939

Alto Saxophone

Percussion

(021) 502-4709 Flavio

Electric Bass

Percussive Organ

Tape Sampler Keyboard [Strings]

♩ = 152,999939

Synth Strings

formaradical@openlink.com.br  
formaradical@openlink.com.br

4

Alto Sax.

Alto Sax.

Perc.

E. Bass

Perc. Organ

Syn. Str.

Syn. Str.

7

Alto Sax.

Alto Sax.

Perc.

J. Gtr.

Kora

E. Bass

Perc. Organ

Syn. Str.

Syn. Str.

10

Perc.

E. Bass

Perc. Organ

14

Perc.

E. Bass

Perc. Organ

18

Perc.

E. Bass

Perc. Organ

22

Perc.

E. Bass

Perc. Organ

Syn. Str.

Syn. Str.

26

Perc.

E. Bass

Perc. Organ

Syn. Str.

Syn. Str.

28

Perc.

E. Bass

Perc. Organ

Syn. Str.

Syn. Str.

30

Perc.

E. Bass

Perc. Organ

Syn. Str.

Syn. Str.

33

Perc.

E. Bass

Perc. Organ

Syn. Str.

Syn. Str.

35

Perc.

E. Bass

Perc. Organ

Syn. Str.

Syn. Str.

37

Perc.

E. Bass

Perc. Organ

Syn. Str.

Syn. Str.

39

Alto Sax.

Perc.

E. Bass

Perc. Organ

Syn. Str.

Syn. Str.

42

Alto Sax.

Perc.

E. Bass

Perc. Organ

45

Perc.

E. Bass

Perc. Organ

48

Perc.

E. Bass

Perc. Organ

51

Perc.

E. Bass

Perc. Organ

54

Perc.

E. Bass

Perc. Organ

Syn. Str.

Syn. Str.

57

Perc.

E. Bass

Perc. Organ

Syn. Str.

Syn. Str.

60

Perc.

E. Bass

Perc. Organ

Syn. Str.

Syn. Str.

63

Perc.

E. Bass

Perc. Organ

Syn. Str.

Syn. Str.

66

Perc.

E. Bass

Perc. Organ

Syn. Str.

Syn. Str.

69

Perc.

E. Bass

Perc. Organ

Syn. Str.

Syn. Str.

72

Alto Sax.

Perc.

E. Bass

Perc. Organ

Syn. Str.

Syn. Str.

75

Perc.

E. Bass

Perc. Organ

78

Perc.

E. Bass

Perc. Organ

81

Perc.

E. Bass

Perc. Organ

84

Perc.

E. Bass

Perc. Organ

87

Perc. E. Bass Perc. Organ Syn. Str. Syn. Str.

90

Perc. E. Bass Perc. Organ Syn. Str. Syn. Str.

93

Perc.

E. Bass

Perc. Organ

Syn. Str.

Syn. Str.

96

Perc.

E. Bass

Perc. Organ

Syn. Str.

Syn. Str.

99

Perc.

E. Bass

Perc. Organ

Syn. Str.

Syn. Str.

102

Perc.

E. Bass

Perc. Organ

Syn. Str.

Syn. Str.

104

Alto Sax.

Perc.

E. Bass

Perc. Organ

Syn. Str.

Syn. Str.

107

Perc.

E. Bass

Perc. Organ

110

Perc.

E. Bass

Perc. Organ

113

Perc. E. Bass Perc. Organ

117

Perc. E. Bass Perc. Organ

120

Perc. E. Bass Perc. Organ Syn. Str. Syn. Str.

123

Perc.

E. Bass

Perc. Organ

Syn. Str.

Syn. Str.

126

Perc.

E. Bass

Perc. Organ

Syn. Str.

Syn. Str.

128

Perc.

E. Bass

Perc. Organ

Syn. Str.

Syn. Str.

130

Alto Sax.

Perc.

E. Bass

Perc. Organ

Syn. Str.

Syn. Str.

133

Perc.

E. Bass

Perc. Organ

Syn. Str.

Syn. Str.

135

Alto Sax.

Perc.

E. Bass

Perc. Organ

Syn. Str.

Syn. Str.

137

Alto Sax.

Perc.

E. Bass

Perc. Organ

Syn. Str.

Syn. Str.

3

139

Alto Sax.

Perc.

E. Bass

Perc. Organ

Syn. Str.

Syn. Str.

141

Perc.

E. Bass

Perc. Organ

Syn. Str.

Syn. Str.

143

Alto Sax.

Perc.

E. Bass

Perc. Organ

Syn. Str.

Syn. Str.

145

Alto Sax.  
Perc.  
E. Bass  
Perc. Organ  
Syn. Str.  
Syn. Str.

147

Alto Sax.  
Perc.  
E. Bass  
Perc. Organ  
Syn. Str.  
Syn. Str.

150

Perc.

E. Bass

Perc. Organ

Syn. Str.

Syn. Str.

152

Alto Sax.

Perc.

E. Bass

Perc. Organ

Syn. Str.

Syn. Str.

154

Perc.

E. Bass

Perc. Organ

Syn. Str.

Syn. Str.

156

Perc.

Perc. Organ

Syn. Str.

Syn. Str.

Alto Saxophone Grupo Raca - Chamego

♩ = 152,999939

6

10 30

43 29

74 31

107 24 3

137 3

143

148 2 6

formaradical@openlink.com.br  
formaradical@openlink.com.br

Alto Saxophone Grupo Raca - Chamego

♩ = 152,999939

6

9

149

formaradical@openlink.com.br  
formaradical@openlink.com.br

# Grupo Raca - Chamego

## Percussion

♩ = 152,999939

(021) 502-4709 Flavio

formaradical@openlink.com.br  
formaradical@openlink.com.br

V.S.

80

84

88

92

96

100

104

108

112

116

V.S.

Percussion

120

124

128

131

135

139

143

147

151

155

♩ = 152,999939

**6**

**9**

**149**

formaradical@openlink.com.br  
formaradical@openlink.com.br

Kora

# Grupo Raca - Chamego

♩ = 152,999939

**6**

<sup>9</sup>

**149**

formaradical@openlink.com.br  
formaradical@openlink.com.br

107

112

118

123

128

133

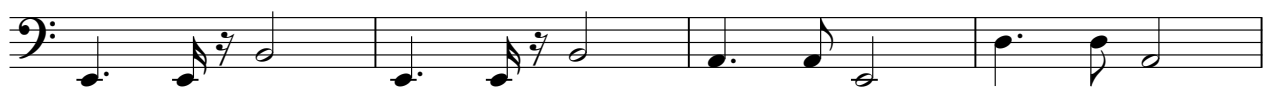

137

141

146

151

V.S.

Percussive Organ Grupo Raca - Chamego

♩ = 152,999939

formaradical@openlink.com.br  
formaradical@openlink.com.br

V.S.

Percussive Organ

34

37

39

43

47

51

Percussive Organ

55

59

63

68

73

79

Percussive Organ

83

88

92

96

99

102

Percussive Organ

106

109

113

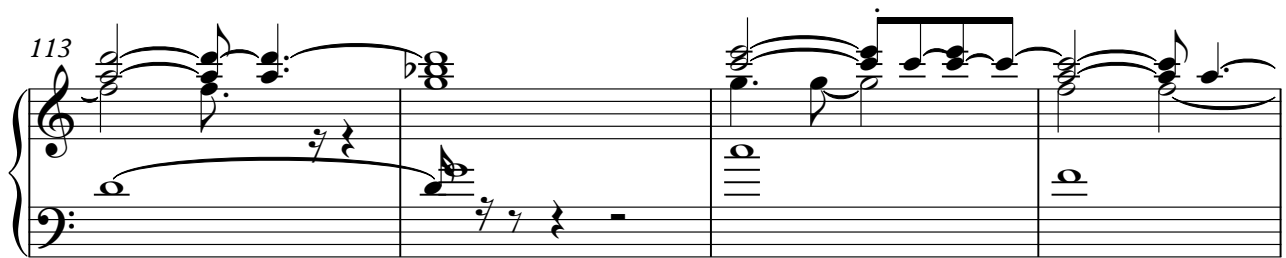

117

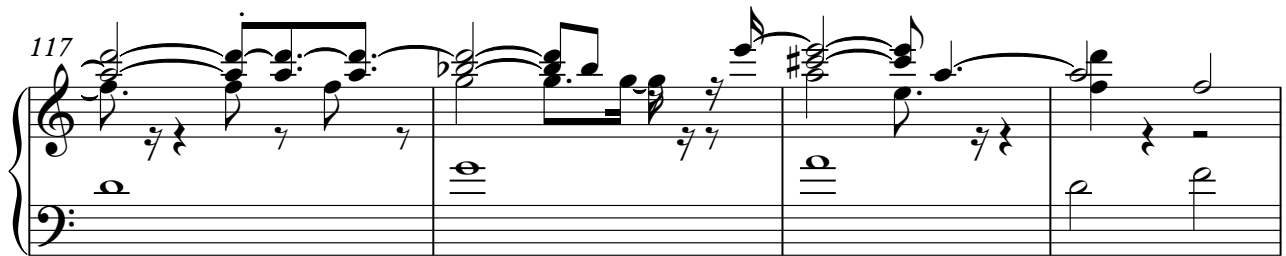

121

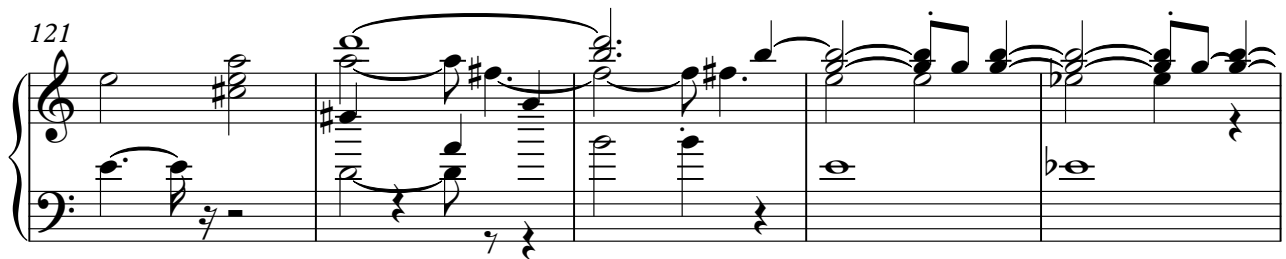

126

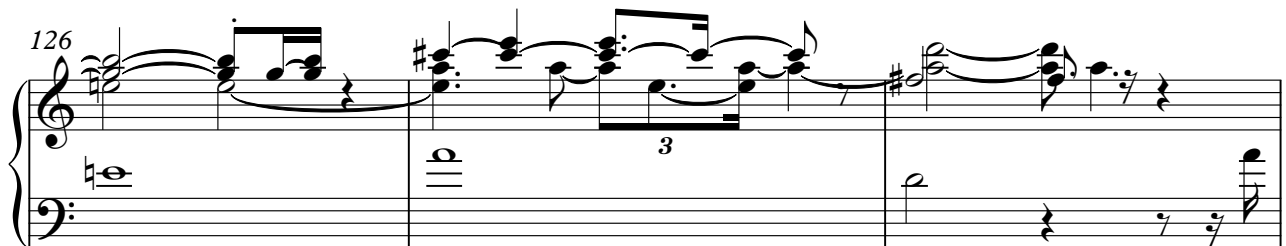

V.S.

Percussive Organ

129

133

136

139

142

145

Percussive Organ

148

152

154

156

Grupo Raca - Chamego  
Tape Sampler Keyboard [Strings]

♩ = 152,999939

156

156

Synth Strings

Grupo Raca - Chamego

♩ = 152,999939

7 14

24

28

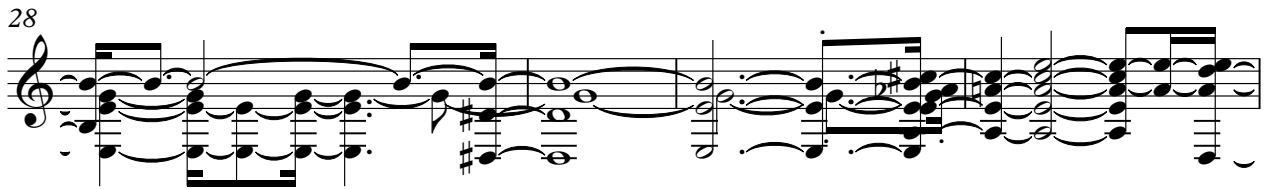

32 3

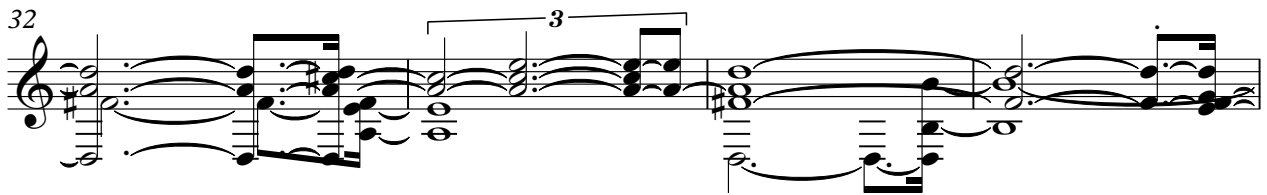

36

40 14

formaradical@openlink.com.br  
formaradical@openlink.com.br

Synth Strings

122

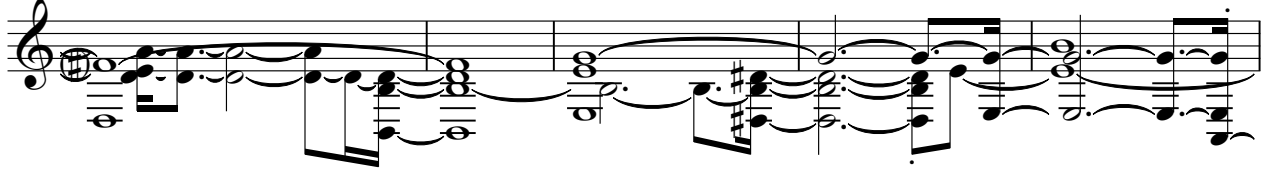

127

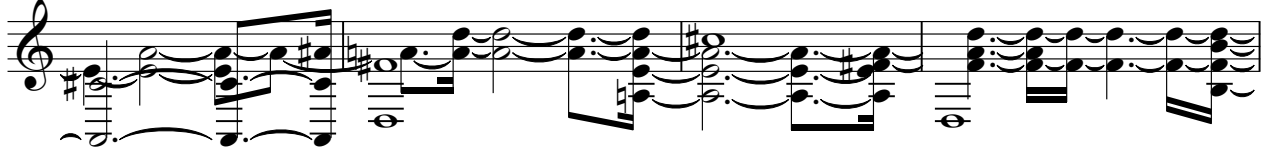

131

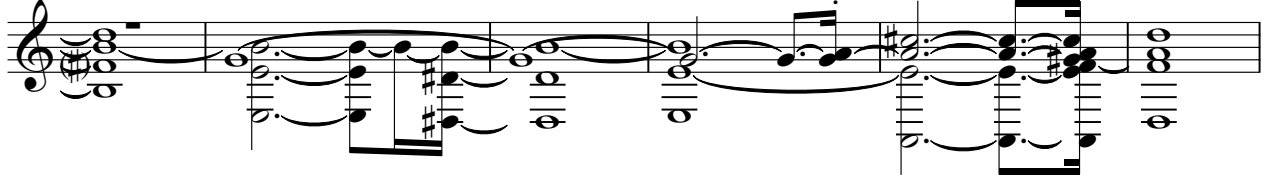

137

142

146

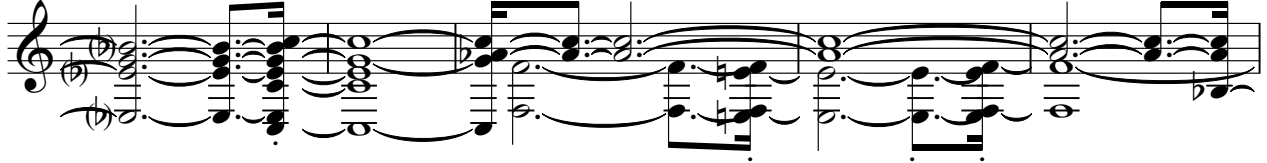

151

154

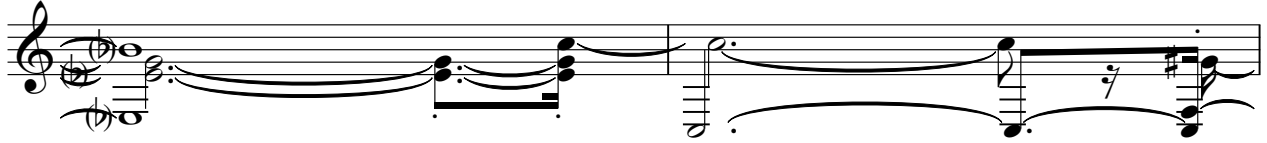

156

Synth Strings Grupo Raca - Chamego

♩ = 152,999939

7 **14**

24

28

31 **3**

35

39

41 **14**

formaradical@openlink.com.br  
formaradical@openlink.com.br

Synth Strings

- Measures 138-143:** A prominent feature is the use of triplets, particularly in the right hand, creating a rhythmic drive.
- Measures 155:** The score concludes with a final melodic phrase in the right hand and a sustained chord in the left hand.

Throughout the piece, there is a consistent use of slurs and ties to connect notes across measures, and various articulation marks such as accents and staccato markings are used to define the sound of the strings.