

Grupo Renascenca - Chao Batido

♩ = 100,000000

8

10

Perc.

E. Gtr.

E. Bass

Perc. Organ

Band.

Band.

Band.

3

3

3

12

18

21

Perc.

E. Gtr.

E. Bass

Perc. Organ

Band.

24

Perc.

E. Gtr.

E. Bass

Perc. Organ

Band.

27

Perc. E. Gtr. E. Bass Perc. Organ Band.

30

Perc. E. Gtr. E. Bass Perc. Organ Band.

33

36

39

Perc.

E. Gtr.

E. Bass

Perc. Organ

Band.

42

Perc.

E. Gtr.

E. Bass

Perc. Organ

Band.

45

Perc. E. Gtr. E. Bass Perc. Organ Band.

49

Perc. E. Gtr. E. Bass Perc. Organ Band.

52

Perc.

E. Gtr.

E. Bass

Perc. Organ

Band.

55

Perc.

E. Gtr.

E. Bass

Perc. Organ

Band.

58

61

64

67

Perc.

E. Gtr.

E. Bass

Perc. Organ

Band.

Band.

Band.

70

73

81

84

Perc.

E. Gtr.

E. Bass

Perc. Organ

Band.

87

Perc.

E. Gtr.

E. Bass

Perc. Organ

Band.

90

Perc. E. Gtr. E. Bass Perc. Organ Band.

93

Perc. E. Gtr. E. Bass Perc. Organ Band.

97

100

103

Perc.

E. Gtr.

E. Bass

Perc. Organ

Band.

106

Perc.

E. Gtr.

E. Bass

Perc. Organ

Band.

109

Perc.

E. Gtr.

E. Bass

Perc. Organ

Band.

113

Perc.

E. Gtr.

E. Bass

Perc. Organ

Band.

116

Perc.

E. Gtr.

E. Bass

Perc. Organ

Band.

119

Perc.

E. Gtr.

E. Bass

Perc. Organ

Band.

122

Perc. 

E. Gtr. 

E. Bass 

Perc. Organ 

Band. 

125

Perc. 

E. Gtr. 

E. Bass 

Perc. Organ 

Band. 

128

131

Perc.

E. Gtr.

E. Bass

Perc. Organ

Band.

Band.

Band.

134

137

- Perc. Organ**: The fourth staff is a grand staff (treble and bass clefs) showing sustained chords and some melodic movement.
- Band.**: The fifth staff is a single treble clef staff with a melodic line consisting of eighth notes.
- Band.**: The seventh staff is another grand staff with a melodic line similar to the sixth staff.

139

Perc.

E. Gtr.

E. Bass

Perc. Organ

Band.

Band.

Band.

3

142

144

Grupo Renascenca - Chao Batido

Percussion

♩ = 100,000000

2

8

14

20

26

32

38

44

50

55

V.S.

60

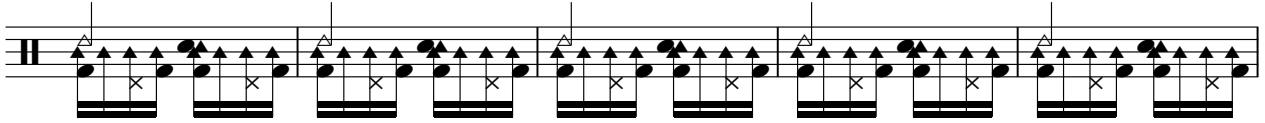

65

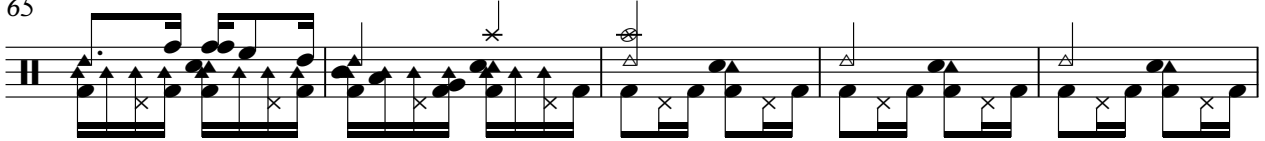

70

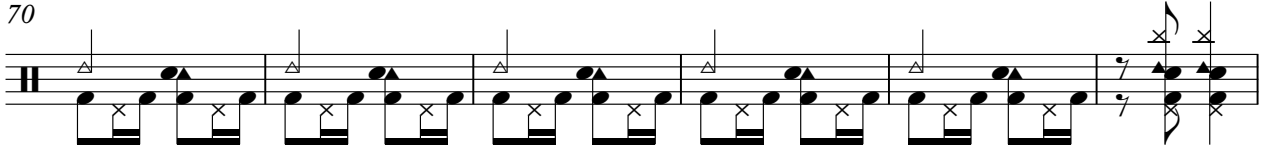

76

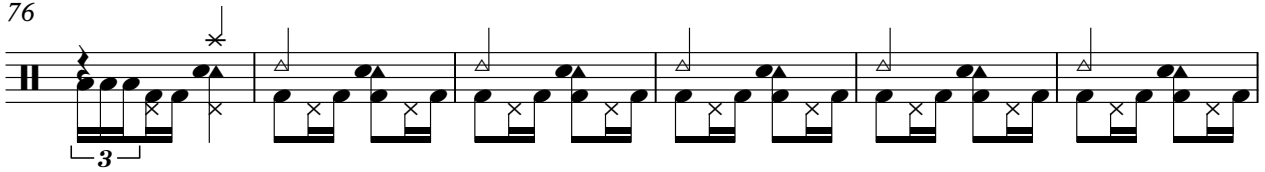

82

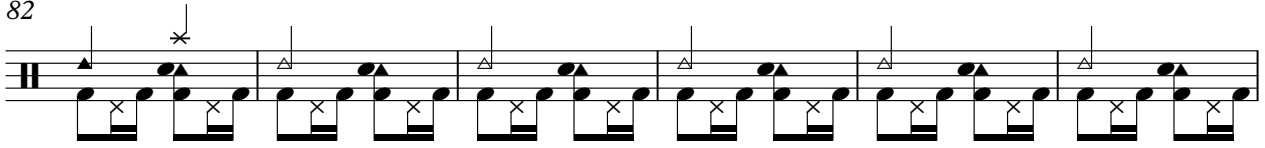

88

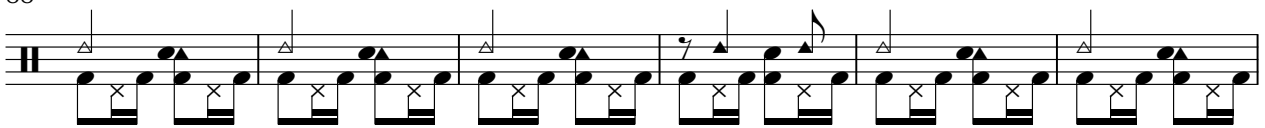

94

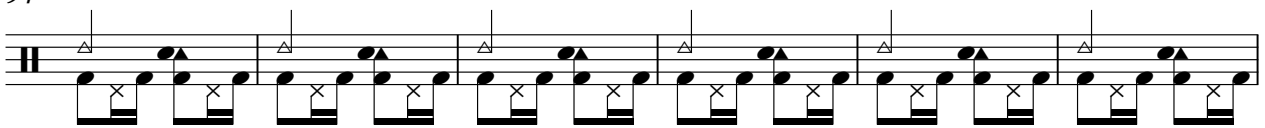

100

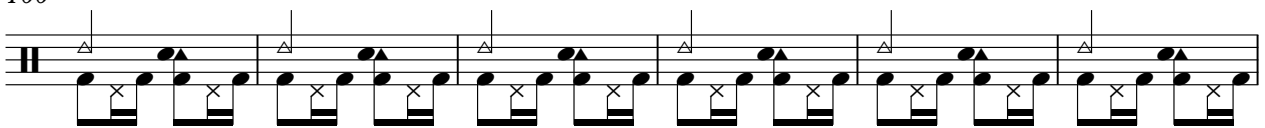

106

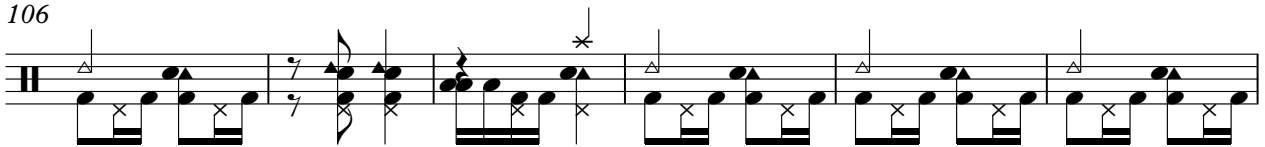

112

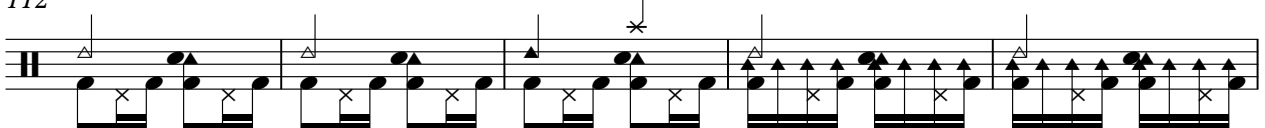

117

122

127

132

138

142

Grupo Renascenca - Chao Batido

Electric Guitar

♩ = 100,000000

2

8

13

19

24

30

36

41

46

51

V.S.

56

61

66

72

77

83

88

94

100

105

110

5-string Electric Bass

Grupo Renascenca - Chao Batido

♩ = 100,000000

2

8

14

20

26

32

38

44

50

56

V.S.

62

68

74

80

86

92

98

104

110

116

122

128

134

140

Percussive Organ

Grupo Renascenca - Chao Batido

♩ = 100,000000

11

20

30

38

47

V.S.

56

63

73

82

92

100

109

118

126

136

140

Bandoneon

Grupo Renascenca - Chao Batido

♩ = 100,000000

142

142

3

3

3

3

Grupo Renascenca - Chao Batido

Bandoneon

♩ = 100,000000

7

11

16

21

26

30

34

38

V.S.

42

47

52

57

61

67

72

76

81

86

91

95

99

103

107

112

117

121

125

130

134

138

141

Bandoneon

Grupo Renascenca - Chao Batido

♩ = 100,000000

6

10

13

17

66

71

75

79

83

47

133

138

141

Grupo Renascenca - Chao Batido

Bandoneon

$\text{♩} = 100,000000$

6

10

14

19 **47**

69

74

78

V.S.

83 **47**

133

138

141

