

# Grupo Revelacao - Coracao Radiante

0.0"  
1.1,00  
StudioVirtualMidi.com.br - <http://studiovirtualmidi.cjb.net> - Tel:(31)3352-7444

♩ = 176,000046

Jazz Guitar

Jazz Guitar

Jazz Guitar

Kora

Electric Bass

5

J. Gtr.

J. Gtr.

8

J. Gtr.

J. Gtr.

11

J. Gtr.

J. Gtr.

Kora

14

J. Gtr.

J. Gtr.

Kora

17

J. Gtr.

J. Gtr.

20

J. Gtr.

J. Gtr.

Kora

23

J. Gtr.

J. Gtr.

27

J. Gtr.

J. Gtr.

31

J. Gtr.

J. Gtr.

35

J. Gtr.

J. Gtr.

38 ♩ = 177,000031

Perc.

J. Gtr.

J. Gtr.

J. Gtr.

Kora

41

Perc.

J. Gtr.

J. Gtr.

J. Gtr.

Kora

48

50

52

Perc.

J. Gtr.

J. Gtr.

J. Gtr.

Kora

E. Bass

54

Perc.

J. Gtr.

J. Gtr.

J. Gtr.

Kora

E. Bass

56

Perc.

J. Gtr.

J. Gtr.

J. Gtr.

E. Bass

58

Perc.

J. Gtr.

J. Gtr.

J. Gtr.

E. Bass

60

Perc.

J. Gtr.

J. Gtr.

J. Gtr.

E. Bass

62

Perc.

J. Gtr.

J. Gtr.

J. Gtr.

E. Bass

64

66

68

Perc.

J. Gtr.

J. Gtr.

J. Gtr.

E. Bass

70

Perc.

J. Gtr.

J. Gtr.

J. Gtr.

E. Bass

72

Perc.

J. Gtr.

J. Gtr.

J. Gtr.

E. Bass

74

Perc.

J. Gtr.

J. Gtr.

J. Gtr.

Kora

E. Bass

Perc. J. Gtr. J. Gtr. J. Gtr. E. Bass

Perc. J. Gtr. J. Gtr. J. Gtr. E. Bass

81

83

85

Perc. J. Gtr. J. Gtr. J. Gtr. E. Bass

88

Perc. J. Gtr. J. Gtr. J. Gtr. E. Bass

90

Perc.

J. Gtr.

J. Gtr.

J. Gtr.

E. Bass

92

Perc.

J. Gtr.

J. Gtr.

J. Gtr.

E. Bass

94

Perc.

J. Gtr.

J. Gtr.

J. Gtr.

E. Bass

96

Perc.

J. Gtr.

J. Gtr.

J. Gtr.

E. Bass

98

Perc. J. Gtr. J. Gtr. J. Gtr. Kora E. Bass

100

Perc. J. Gtr. J. Gtr. J. Gtr. Kora E. Bass

102

Perc.

J. Gtr.

J. Gtr.

J. Gtr.

Kora

E. Bass

105

Perc.

J. Gtr.

J. Gtr.

J. Gtr.

E. Bass

107

Perc. J. Gtr. J. Gtr. J. Gtr. E. Bass

109

Perc. J. Gtr. J. Gtr. J. Gtr. E. Bass

112

Perc. J. Gtr. Kora

114

Perc. J. Gtr. Kora

116

Perc. J. Gtr.

118

Perc. J. Gtr. Kora

120

Perc. J. Gtr.

123

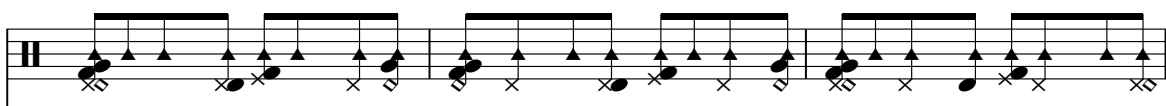
Perc. 

J. Gtr. 

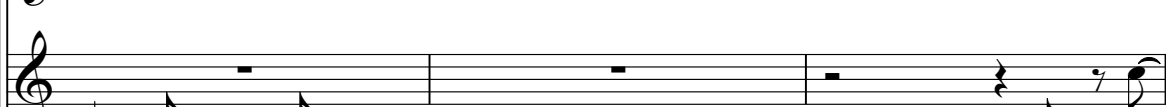
J. Gtr. 

J. Gtr. 

126

Perc. 

J. Gtr. 

J. Gtr. 

J. Gtr. 

E. Bass 

129

Perc. 

J. Gtr. 

J. Gtr. 

J. Gtr. 

E. Bass 

131

Perc. J. Gtr. J. Gtr. J. Gtr. E. Bass

133

Perc. J. Gtr. J. Gtr. J. Gtr. E. Bass

136

Perc. J. Gtr. J. Gtr. J. Gtr. E. Bass

138

Perc. J. Gtr. J. Gtr. J. Gtr. E. Bass

140

Perc. J. Gtr. J. Gtr. J. Gtr. E. Bass

142

Perc. J. Gtr. Kora E. Bass

144

Perc. J. Gtr. Kora E. Bass

146

Perc. J. Gtr. Kora E. Bass

148

Perc. J. Gtr. Kora E. Bass

150

Perc. J. Gtr. J. Gtr. J. Gtr. E. Bass

152

Perc. J. Gtr. J. Gtr. J. Gtr. E. Bass

154

Perc. J. Gtr. J. Gtr. J. Gtr. E. Bass

156

158

160

Perc. J. Gtr. J. Gtr. J. Gtr. E. Bass

162

Perc. J. Gtr. J. Gtr. J. Gtr. E. Bass

164

166

30

168

Perc.

J. Gtr.

J. Gtr.

J. Gtr.

E. Bass

170

Perc.

J. Gtr.

J. Gtr.

J. Gtr.

E. Bass

172

174

176

Perc. J. Gtr. J. Gtr. J. Gtr. E. Bass

178

Perc. J. Gtr. J. Gtr. J. Gtr. E. Bass

180

182

184

# Grupo Revelacao - Coracao Radiante

## Percussion

♩ = 176,000046      ♩ = 177,000031

**37**      **2**

43      ♩ = 182,999924

47

51

55

59

63

67

71

75

V.S.

79

82

85

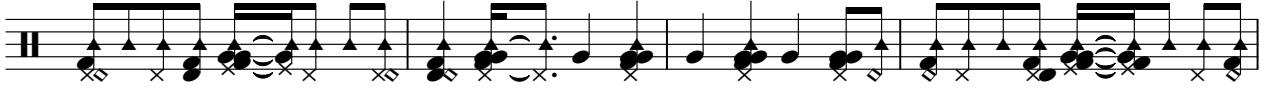

89

92

95

99

103

107

111

115

119

123

127

130

133

137

140

143

147

V.S.

151

154

157

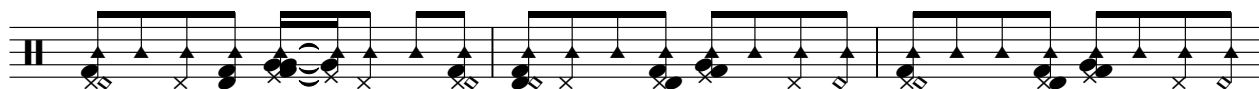

160

163

166

170

173

176

179

182

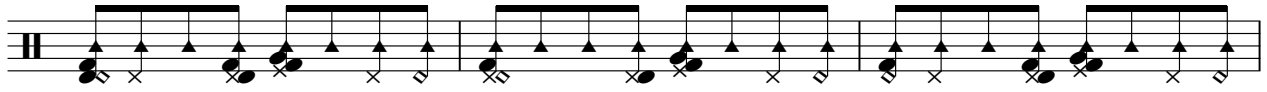

185

♩ = 176,000046

5

9

12

16

20

24

28

32

36

♩ = 177,000031

40

45

♩ = 182,999924

49

53

57

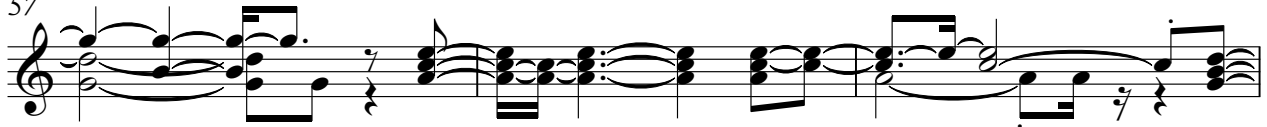

60

63

67

71

74

78

82

87

91

94

98

103

107

109

14

125

129

134

138

141

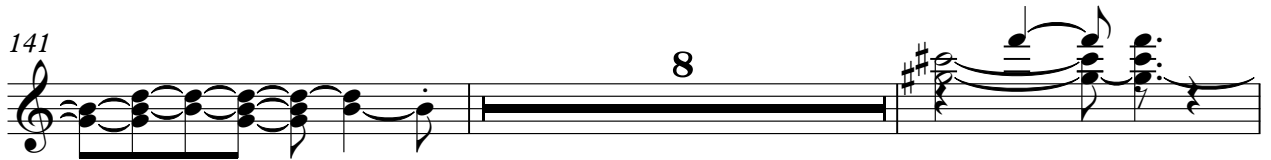

151

154

158

161

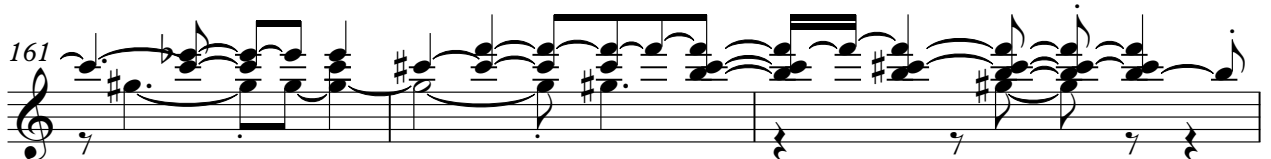

164

168

172

176

179

181

♩ = 176,000046

5

9

12

16

20

24

28

32

36

♩ = 177,000031

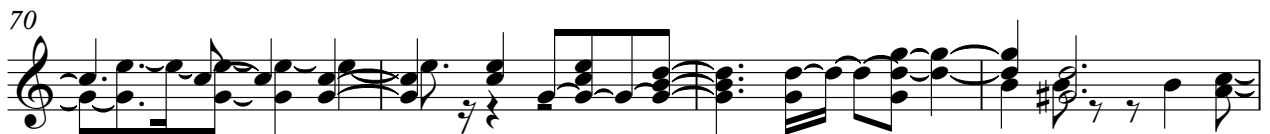
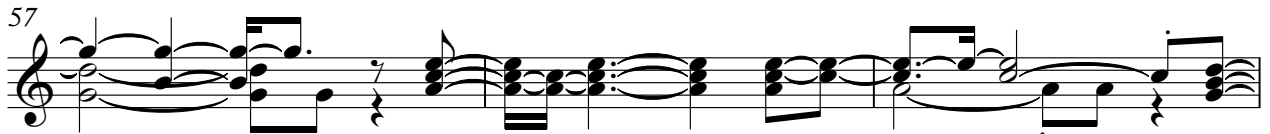

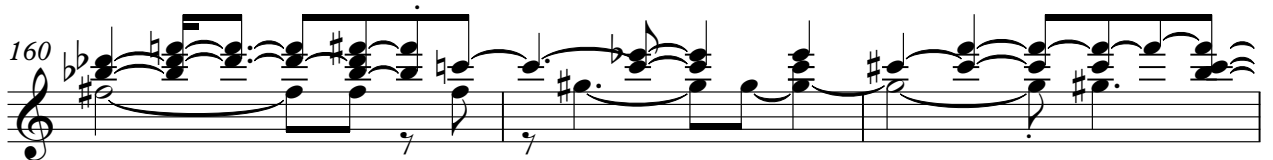
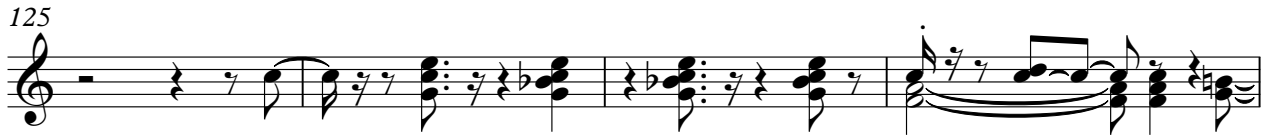

Jazz Guitar

170

174

177

180

♩ = 176,000046

37

♩ = 177,000031

41

♩ = 182,9999

46

49

52

55

58

61

64

67

70

73

76

80

83

86

90

93

96

99

102

105

108

112

115

118

121

124

128

131

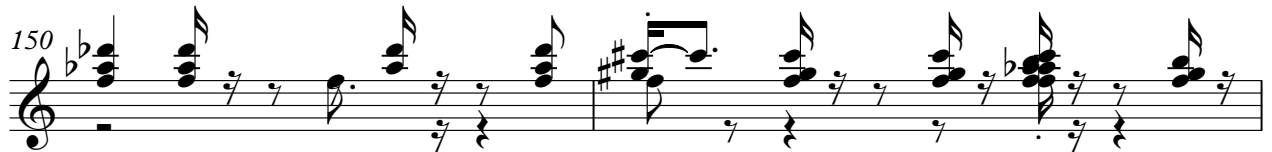

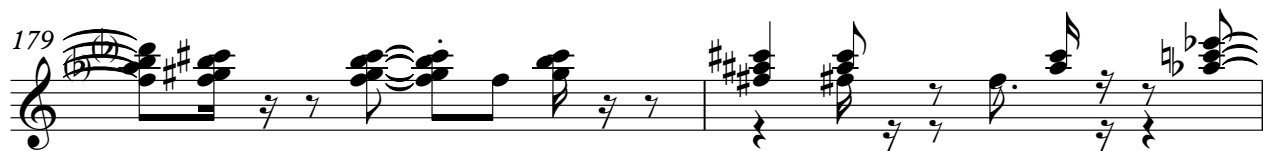

Grupo Revelacao - Coracao Radiante

Kora

♩ = 176,000046

10

15

5

16

♩ = 177,000031

39

3

42

45

♩ = 182,999924

5

53

11

67

6

76

23

102

8

113

2

2

Kora

118 22

142

145

148 32

182

184 3

# Grupo Revelacao - Coracao Radiante

Electric Bass

♩ = 176,000046

♩ = 177,000031

♩ = 182,999924

48

53

58

63

68

73

78

84

89

V.S.

94

99

104

109

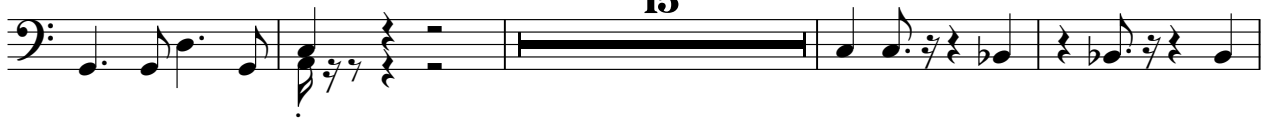

15

128

134

140

145

150

156

