

# Grupo Sensacao - Mundo de Ilusao

♩ = 150,000000

Tel : (0xx21) 9135-8551

Pedidos

Percussion

Jazz Guitar

Jazz Guitar

Kora

5-string Electric Bass

Synth Strings

Lead 3 (Calliope)

♩ = 150,000000

formaradical@openlink.com.br  
formaradical@openlink.com.br

4

Perc. J. Gtr. J. Gtr. Kora E. Bass Syn. Str.

7

Perc. J. Gtr. J. Gtr. Kora E. Bass Syn. Str.

10 3

Perc. 

J. Gtr. 

Kora 

E. Bass 

Syn. Str. 

Lead 3 

formaradical@paulobeto.com.br 0xx21135 8551

13

Perc. 

Kora 

E. Bass 

Syn. Str. 

Lead 3 

15

Perc. Kora E. Bass Syn. Str. Lead 3

17

Perc. Kora E. Bass Syn. Str. Lead 3

19

Perc.

Kora

E. Bass

Syn. Str.

Lead 3

22

Perc.

Kora

E. Bass

Syn. Str.

Lead 3

25

Perc. Kora E. Bass Syn. Str. Lead 3

27

Perc. Kora E. Bass Syn. Str. Lead 3

29

Perc.

Kora

E. Bass

Syn. Str.

Lead 3

31

Perc.

Kora

E. Bass

Syn. Str.

Lead 3

33

Perc. Kora E. Bass Syn. Str. Lead 3

6

35

Perc. Kora E. Bass Syn. Str. Lead 3

3

37

Perc.

Kora

E. Bass

Syn. Str.

Lead 3

39

Perc.

Kora

E. Bass

Syn. Str.

Lead 3

41

Perc.

Kora

E. Bass

Syn. Str.

Lead 3

43

Perc.

Kora

E. Bass

Syn. Str.

Lead 3

45

Perc.

Kora

E. Bass

Syn. Str.

Lead 3

47

Perc.

Kora

E. Bass

Syn. Str.

Lead 3

49

Perc.

Kora

E. Bass

Syn. Str.

Lead 3

6

52

Perc.

Kora

E. Bass

Syn. Str.

Lead 3

3

54

Perc.

Kora

E. Bass

Syn. Str.

Lead 3

56

Perc.

Kora

E. Bass

Syn. Str.

Lead 3

58

Perc.

Kora

E. Bass

Syn. Str.

Lead 3

60

Perc.

Kora

E. Bass

Syn. Str.

Lead 3

62

Perc. Kora E. Bass Syn. Str. Lead 3

64

Perc. J. Gtr. J. Gtr. Kora E. Bass Syn. Str. Lead 3

67

Perc. J. Gtr. J. Gtr. Kora E. Bass Syn. Str.

70

Perc. J. Gtr. J. Gtr. Kora E. Bass Syn. Str. Lead 3

73

Perc. J. Gtr. Kora E. Bass Syn. Str. Lead 3

76

Perc. Kora E. Bass Syn. Str. Lead 3

78

Perc.

Kora

E. Bass

Syn. Str.

Lead 3

80

Perc.

Kora

E. Bass

Syn. Str.

Lead 3

83

Perc. Kora E. Bass Syn. Str. Lead 3

85

Perc. Kora E. Bass Syn. Str. Lead 3

88

Perc.

Kora

E. Bass

Syn. Str.

Lead 3

90

Perc.

Kora

E. Bass

Syn. Str.

Lead 3

92

Perc. Kora E. Bass Syn. Str. Lead 3

94

Perc. Kora E. Bass Syn. Str. Lead 3

97

Perc. Kora E. Bass Syn. Str. Lead 3

99

Perc. Kora E. Bass Syn. Str. Lead 3

101

Perc. Kora E. Bass Syn. Str. Lead 3

103

Perc. Kora E. Bass Syn. Str. Lead 3

105

Perc. Kora E. Bass Syn. Str. Lead 3

107

Perc. Kora E. Bass Syn. Str. Lead 3

109

Perc. Kora E. Bass Syn. Str. Lead 3

111

Perc. Kora E. Bass Syn. Str. Lead 3

114

Perc.

Kora

E. Bass

Syn. Str.

Lead 3

116

Perc.

Kora

E. Bass

Syn. Str.

Lead 3

118

Perc. Kora E. Bass Syn. Str. Lead 3

120

Perc. Kora E. Bass Syn. Str. Lead 3

122

Perc. Kora E. Bass Syn. Str. Lead 3

124

Perc. Kora E. Bass Syn. Str. Lead 3

126

Perc. Kora E. Bass Syn. Str. Lead 3

128

Perc. Kora E. Bass Syn. Str. Lead 3

130

Perc. Kora E. Bass Syn. Str. Lead 3

132

Perc. Kora E. Bass Syn. Str. Lead 3

134

Perc. Kora E. Bass Syn. Str. Lead 3

136

Perc. Kora E. Bass Syn. Str. Lead 3

138

Perc.

Kora

E. Bass

Syn. Str.

Lead 3

140

Perc.

Kora

E. Bass

Syn. Str.

Lead 3

142

Perc. J. Gtr. J. Gtr. Kora E. Bass Syn. Str. Lead 3

144

Perc. J. Gtr. J. Gtr. Kora E. Bass Syn. Str.

147

Perc.

J. Gtr.

J. Gtr.

Kora

E. Bass

Syn. Str.

149

Perc.

J. Gtr.

Kora

E. Bass

Syn. Str.

# Grupo Sensacao - Mundo de Ilusao

## Percussion

♩ = 150,000000

Tel : (0xx21) 9135-8551

Pedidos

5

Measures 5-8 of the percussion part.

9

Measures 9-12 of the percussion part.

formaradical@openlink.com.br

13

Measures 13-16 of the percussion part.

17

Measures 17-20 of the percussion part.

21

Measures 21-24 of the percussion part.

25

Measures 25-28 of the percussion part.

29

Measures 29-32 of the percussion part.

33

Measures 33-36 of the percussion part.

37

Measures 37-40 of the percussion part.

formaradical@openlink.com.br  
formaradical@openlink.com.br

V.S.

Percussion

41

45

49

53

57

61

65

69

74

78

82

86

90

94

98

102

106

110

114

118

V.S.

Percussion

122

126

130

134

138

142

146

149

♩ = 150,000000

9

68

143

148

formaradical@openlink.com.br  
formaradical@openlink.com.br

♩ = 150,000000

9

55

70

71

144

4

formaradical@openlink.com.br  
formaradical@openlink.com.br

Grupo Sensacao - Mundo de Ilusao

Kora

♩ = 150,000000

5

9

13

16

19

22

25

28

30

formaradical@openlink.com.br  
formaradical@openlink.com.br

V.S.

63

66

70

75

78

81

84

87

90

92

V.S.

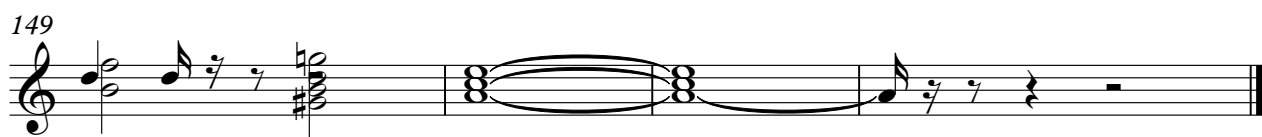

Grupo Sensacao - Mundo de Ilusao

5-string Electric Bass

♩ = 150,000000

6

11

19

24

28

32

37

42

47

formaradical@openlink.com.br  
formaradical@openlink.com.br

V.S.

104

109

114

119

124

128

133

138

142

147

# Grupo Sensacao - Mundo de Ilusao

## Synth Strings

♩ = 150,000000

7

15

24

32

40

45

formaradical@openlink.com.br  
formaradical@openlink.com.br

Synth Strings

125

132

139

145

Grupo Sensacao - Mundo de Ilusao

Lead 3 (Calliope)

♩ = 150,000000

8

13

17

23

27

32

36

41

46

51

formaradical@openlink.com.br  
formaradical@openlink.com.br

V.S.

## Lead 3 (Calliope)

Lead 3 (Calliope)

