

Grupo Sensacao - Preciso Desse Mel

0.0"
1.1,00
PRECISO DESSE MEL/ GRUPO SENSACAO/ SEQUENCER BY LUCAS BUENO RIBEIRAO PRETO S.P./ FONE (016) 610 94 03

♩ = 75,000000
Pedidos : (021) 502-4709 ou 9135-8551

Musical score for the second system of 'Preciso Desse Mel'. This system continues the arrangement with parts for Percussion, J. Gtr., E. Bass, E. Piano, FM, Tape Smp. Str, and Vla. The percussion part has a complex rhythmic pattern. The J. Gtr. and E. Bass parts feature intricate melodic lines with triplets. The E. Piano and FM parts provide harmonic support with complex chordal textures.

7

Perc.

J. Gtr.

E. Bass

E. Piano

FM

Tape Smp. Str

10

Perc.

J. Gtr.

E. Bass

E. Piano

FM

Tape Smp. Str

Vla.

12

Perc.

J. Gtr.

E. Bass

E. Piano

FM

Tape Smp. Str

Vla.

14

Perc.

J. Gtr.

E. Bass

E. Piano

FM

Tape Smp. Str

Vla.

17

Perc.

J. Gtr.

E. Bass

E. Piano

FM

Tape Smp. Str

Vla.

20

Perc.

J. Gtr.

E. Bass

E. Piano

FM

Tape Smp. Str

Vla.

22

Perc.

J. Gtr.

E. Bass

E. Piano

FM

Tape Smp. Str

Vla.

24

Perc.

J. Gtr.

E. Bass

E. Piano

FM

Tape Smp. Str

Vla.

26

Perc.

J. Gtr.

E. Bass

E. Piano

FM

Tape Smp. Str

Vla.

28

Perc.

J. Gtr.

E. Bass

E. Piano

FM

Tape Smp. Str

Vla.

30

Perc.

J. Gtr.

E. Bass

E. Piano

FM

Tape Smp. Str

Vla.

32

Perc.

J. Gtr.

E. Bass

E. Piano

FM

Tape Smp. Str

Vla.

34

Perc.

J. Gtr.

E. Bass

E. Piano

FM

Tape Smp. Str

Vla.

36

Perc.

J. Gtr.

E. Bass

E. Piano

FM

Tape Smp. Str

38

Perc.

J. Gtr.

E. Bass

E. Piano

FM

Tape Smp. Str

Vla.

40

Perc.

J. Gtr.

E. Bass

E. Piano

FM

Tape Smp. Str

Vla.

42

44

46

49

52

Perc. J. Gtr. E. Bass E. Piano FM Tape Smp. Str. Vla.

54

Perc. J. Gtr. E. Bass E. Piano FM Tape Smp. Str. Vla.

57

59

61

63

65

67

69

Perc.

J. Gtr.

E. Bass

E. Piano

FM

Tape Smp. Str

Vla.

71

Perc.

J. Gtr.

E. Bass

E. Piano

FM

Tape Smp. Str

Vla.

73

75

76

Perc.

J. Gtr.

E. Bass

E. Piano

FM

Tape Smp. Str

Vla.

Grupo Sensacao - Preciso Desse Mel

Percussion

♩ = 75,000000

Pedidos : (021) 502-4709 ou 9135-8551

formaradical@openlink.com.br
formaradical@openlink.com.br

V.S.

Percussion

23

25

27

30

32

34

36

38

40

42

Percussion

V.S.

Percussion

64

66

68

70

72

75

♩ = 75,000000

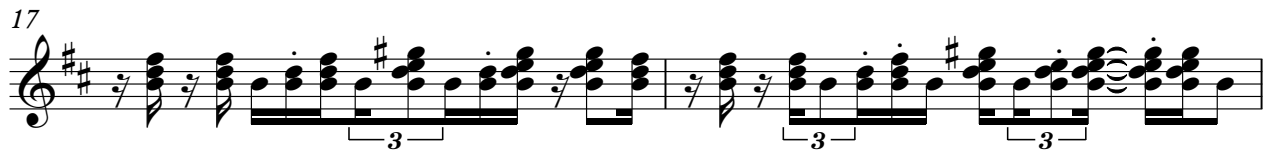

23

25

27

30

32

34

36

38

40

42

44

46

48

50

52

54

56

58

60

62

V.S.

64

66

68

70

72

75

76

Grupo Sensacao - Preciso Desse Mel
5-string Fretless Electric Bass

♩ = 75,000000

formaradical@openlink.com.br
formaradical@openlink.com.br

V.S.

61

64

67

70

73

75

Electric Piano

Grupo Sensacao - Preciso Desses Mel

♩ = 75,000000

formaradical@openlink.com.br
formaradical@openlink.com.br

V.S.

22

24

27

30

33

36

38

41

44

46

49

52

Electric Piano

55

58

60

63

66

69

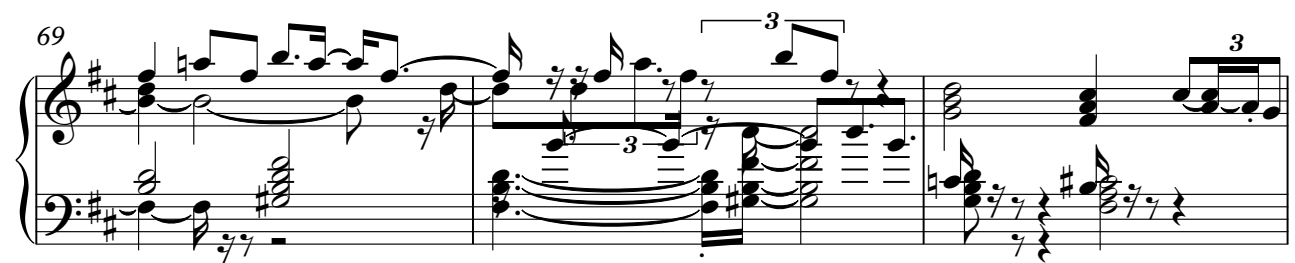

72

75

♩ = 75,000000

6

9

12

16

19

22

24

27

30

33

36

38

41

44

46

49

52

FM Synth

55

58

60

63

66

69

72

75

Grupo Sensacao - Preciso Desse Mel
Tape Sampler Keyboard [Strings]

♩ = 75,000000

7

10

14

18

23

27

V.S.

formaradical@openlink.com.br
formaradical@openlink.com.br

32

36

40

44

49

54

59

64

68

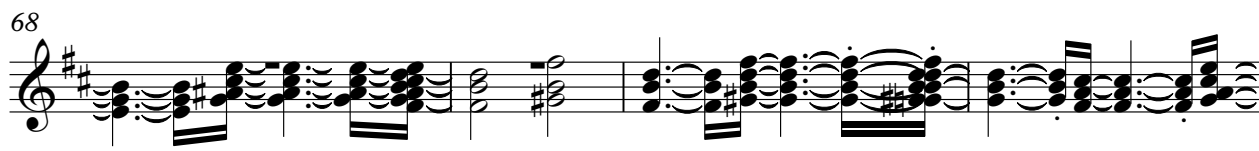

72

75

Grupo Sensacao - Preciso Desse Mel

Viola

♩ = 75,000000

6 6 6 3

5 6 3

13

17 3 3 3

21 3

26 3 3

30 3 3 3 3 3 3

32 3 3 3 3 3 3 3

formaradical@openlink.com.br
formaradical@openlink.com.br

38

40

42

46

50

54

58

60

62

65

68

73

75

76

77
