

Grupo Tradicao - A Saudade Mandou Avisar

♩ = 86,000053

Percussion

Jazz Guitar

Jazz Guitar

Jazz Guitar

Electric Guitar

Electric Bass

Electric Piano

Bandoneon

Bandoneon

Bandoneon

Bandoneon

♩ = 86,000053

www.centralmidi.cjb.net

4

Perc. J. Gtr. J. Gtr. J. Gtr. E. Gtr. E. Bass

E. Piano

Band. Band. Band. Band.

centralmidi@gmail.com; central_midi@yahoo.com.br

7

9

Perc. J. Gtr. J. Gtr. J. Gtr. E. Gtr. E. Bass

E. Piano

Band. Band. Band. Band.

12

Perc.

J. Gtr.

J. Gtr.

E. Gtr.

E. Bass

E. Piano

Band.

Band.

15

Perc.

J. Gtr.

J. Gtr.

E. Gtr.

E. Bass

E. Piano

Band.

Band.

17

20

Perc.

J. Gtr.

J. Gtr.

E. Gtr.

E. Bass

E. Piano

Band.

Band.

23

Perc.

J. Gtr.

J. Gtr.

E. Gtr.

E. Bass

E. Piano

Band.

Band.

3

26

Perc.

J. Gtr.

J. Gtr.

E. Gtr.

E. Bass

E. Piano

Band.

Band.

29

Perc.

J. Gtr.

J. Gtr.

E. Gtr.

E. Bass

E. Piano

Band.

Band.

31

Perc.

J. Gtr.

J. Gtr.

E. Gtr.

E. Bass

E. Piano

Band.

Band.

33

Perc. (Percussion): Features a rhythmic pattern of eighth notes with accents and slurs.

J. Gtr. (Jazz Guitar): Features a melodic line with slurs and accents.

E. Gtr. (Electric Guitar): Features a melodic line with triplets and slurs.

E. Bass (Electric Bass): Features a simple bass line with slurs.

E. Piano (Electric Piano): Features a sustained chord in the left hand and a melodic line in the right hand.

Band. (Band): Features a melodic line in the upper staff and a bass line in the lower staff, both with triplets.

35

Perc.

J. Gtr.

J. Gtr.

E. Gtr.

E. Bass

E. Piano

Band.

Band.

37

40

Perc.

J. Gtr.

J. Gtr.

E. Gtr.

E. Bass

E. Piano

Band.

Band.

6

6

3

3

3

3

43 Perc. J. Gtr. J. Gtr. E. Gtr. E. Bass E. Piano Band. Band.

45

Perc.

J. Gtr.

J. Gtr.

E. Gtr.

E. Bass

E. Piano

Band.

Band.

47

Perc.

J. Gtr.

J. Gtr.

E. Gtr.

E. Bass

E. Piano

Band.

Band.

49

Perc.

J. Gtr.

J. Gtr.

E. Gtr.

E. Bass

E. Piano

Band.

Band.

51

Perc.

J. Gtr.

J. Gtr.

E. Gtr.

E. Bass

E. Piano

Band.

Band.

3

54

Perc.

J. Gtr.

J. Gtr.

J. Gtr.

E. Gtr.

E. Bass

E. Piano

Band.

Band.

57

Perc.

J. Gtr.

J. Gtr.

J. Gtr.

E. Gtr.

E. Bass

E. Piano

Band.

Band.

60

Perc.

J. Gtr.

J. Gtr.

E. Gtr.

E. Bass

E. Piano

Band.

Band.

Band.

63

Perc.

J. Gtr.

J. Gtr.

E. Gtr.

E. Bass

E. Piano

Band.

Band.

66

Perc.

J. Gtr.

J. Gtr.

E. Gtr.

E. Bass

E. Piano

Band.

Band.

68

Perc.

J. Gtr.

J. Gtr.

E. Gtr.

E. Bass

E. Piano

Band.

Band.

71

Perc.

J. Gtr.

J. Gtr.

E. Gtr.

E. Bass

E. Piano

Band.

Band.

74

Perc.

J. Gtr.

J. Gtr.

E. Gtr.

E. Bass

E. Piano

Band.

Band.

77

Perc.

J. Gtr.

J. Gtr.

J. Gtr.

E. Gtr.

E. Bass

E. Piano

Band.

Band.

Band.

Band.

80

Perc. J. Gtr. J. Gtr. J. Gtr. E. Gtr. E. Bass

E. Piano

Band. Band. Band. Band.

83

Perc.

J. Gtr.

J. Gtr.

J. Gtr.

E. Gtr.

E. Bass

E. Piano

Band.

Band.

Band.

Band.

85

Perc.

J. Gtr.

J. Gtr.

J. Gtr.

E. Gtr.

E. Bass

E. Piano

Band.

Band.

Band.

Band.

88

Perc.

J. Gtr.

J. Gtr.

E. Gtr.

E. Bass

E. Piano

Band.

Band.

90

Perc.

J. Gtr.

J. Gtr.

E. Gtr.

E. Bass

E. Piano

Band.

Band.

92

Perc.

J. Gtr.

J. Gtr.

E. Gtr.

E. Bass

E. Piano

Band.

Band.

94

Perc.

J. Gtr.

J. Gtr.

E. Gtr.

E. Bass

E. Piano

Band.

Band.

96

Perc.

J. Gtr.

J. Gtr.

E. Gtr.

E. Bass

E. Piano

Band.

Band.

99

102

Perc.

J. Gtr.

J. Gtr.

E. Gtr.

E. Bass

E. Piano

Band.

Band.

6 6 3

104

108

110

Perc.

J. Gtr.

J. Gtr.

E. Gtr.

E. Bass

E. Piano

Band.

Band.

3

113

116

Perc.

J. Gtr.

J. Gtr.

J. Gtr.

E. Gtr.

E. Bass

E. Piano

Band.

Band.

119

Perc.

J. Gtr.

J. Gtr.

E. Gtr.

E. Bass

E. Piano

Band.

Band.

Band.

122

Perc.

J. Gtr.

J. Gtr.

E. Gtr.

E. Bass

E. Piano

Band.

Band.

125

Perc.

J. Gtr.

J. Gtr.

E. Gtr.

E. Bass

E. Piano

Band.

Band.

127

Perc.

J. Gtr.

J. Gtr.

E. Gtr.

E. Bass

E. Piano

Band.

Band.

130

Perc.

J. Gtr.

J. Gtr.

E. Gtr.

E. Bass

E. Piano

Band.

Band.

133

Perc.

J. Gtr.

J. Gtr.

E. Gtr.

E. Bass

E. Piano

Band.

Band.

136

139 ♩ = 82, 8079909697

142 ♩ = 75,000,000 985 ♩ = 86,000053

Grupo Tradicao - A Saudade Mandou Avisar

Percussion

♩ = 86,000053

V.S.

51

56

61

66

71

76

81

86

91

96

Percussion

101

106

111

116

121

126

131

136

140

$\text{♩} = 82,980,999,999,7000000 \text{ } \text{♩} = 86,999,985$

♩ = 86,000053

7

13

19

25

30

35

39

45

50

V.S.

55

60

65

71

78

83

89

94

98

104

109

114

119

124

130

137

141

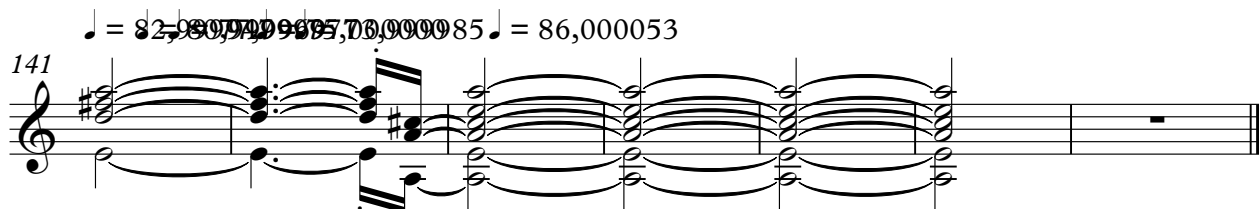

♩ = 82,980,040,948,70,0000 ♩ = 86,000053

♩ = 86,000053

8

14

19

25

30

35

40

46

50

55

61

66

72

78

84

90

95

100

106

110

115

121

126

132

138

142

♩ = 86,000053

10

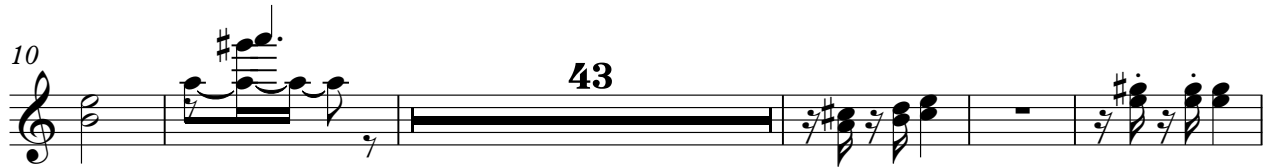

58

84

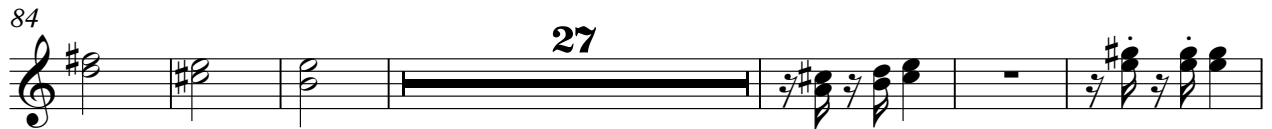

117

Grupo Tradicao - A Saudade Mandou Avisar

Electric Guitar

$\text{♩} = 86,000053$

6

10

14

18

22

26

30

33

36

V.S.

40

45

48

52

56

60

64

68

72

76

Electric Guitar

81

85

89

92

95

99

104

107

111

115

V.S.

Electric Guitar

119

3

123

127

131

135

139

3

♩ = 82,9 80,9 79,9 77,9

142

♩ = 75,0 70,0 65,0 60,0 53

Grupo Tradicao - A Saudade Mandou Avisar

Electric Bass

♩ = 86,000053

8

15

22

28

34

40

47

53

60

V.S.

66

73

80

87

93

99

106

112

119

125

132

139

♩ = 82, 80, 79, 77, 75, 73, 71, 69, 66, 64, 62, 60, 58, 56, 53

Grupo Tradicao - A Saudade Mandou Avisar

Electric Piano

♩ = 86,000053

9

20

30

38

49

V.S.

60

70

81

91

100

110

121

131

139

♩ = 82, 97, 112, 127, 142, 157, 172, 187, 202, 217, 232, 247, 262, 277, 292, 307, 322, 337, 352, 367, 382, 397, 412, 427, 442, 457, 472, 487, 502, 517, 532, 547, 562, 577, 592, 607, 622, 637, 652, 667, 682, 697, 712, 727, 742, 757, 772, 787, 802, 817, 832, 847, 862, 877, 892, 907, 922, 937, 952, 967, 982, 997

Bandoneon

Grupo Tradicao - A Saudade Mandou Avisar

♩ = 86,000053

6

12 **65**

80

85 **49**

138 $\text{♩} = 82,9899999967,9$

142 $\text{♩} = 75,0000009985$ $\text{♩} = 86,000053$

Grupo Tradicao - A Saudade Mandou Avisar

Bandoneon

♩ = 86,000053

5

9

14

17

21

V.S.

V.S.

25

29

33

65

68

73

78

82

86 33

122

126

130

134

139

2 2 3 0 9 9 9 9 6 7 7 5 7 0 0 0 0 8 5 3

Bandoneon

Grupo Tradicao - A Saudade Mandou Avisar

♩ = 86,000053

29

34

39

45

50

55

60

65

70

77

83

89

94

99

105

109

114

119

124

129

136

140

♩ = 82, 90, 99, 107, 115, 123, 131, 139, 147, 155

Grupo Tradicao - A Saudade Mandou Avisar

Bandoneon

♩ = 86,000053

6

12 **17**

34

41 **6** **6**

44

53

59 **15** **15**

77

82

89

96

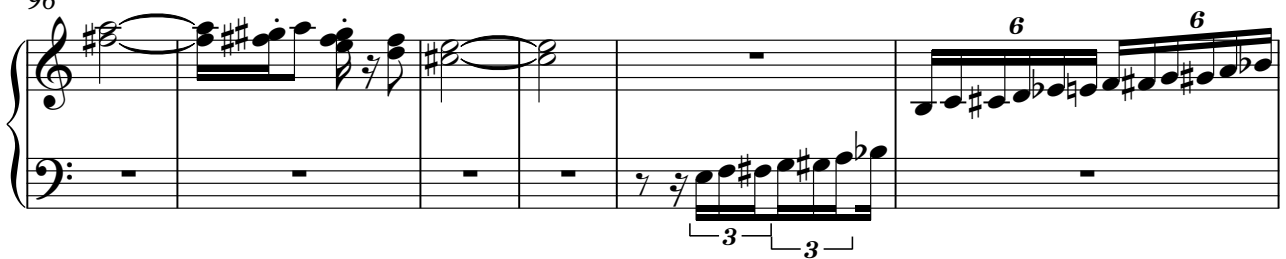

102

108

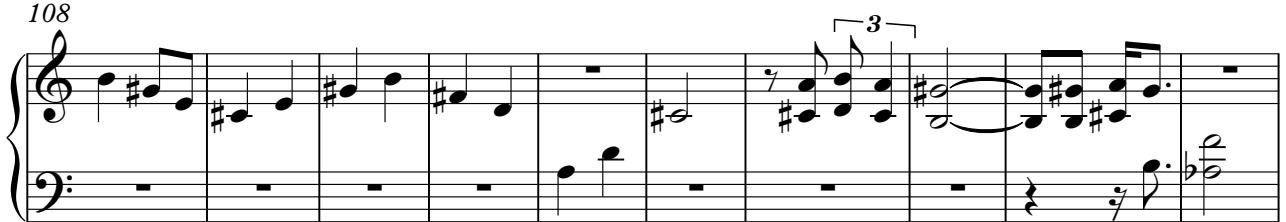

118

