

Grupo Tradicao - Barquinho

♩ = 185,999802

This block contains the first four measures of the piece. It features five staves: Drums, Clear Guitar 2, Bass, Acordeon 2, and Clear Guitar 1. The tempo is marked as 185,999802. The Drums part has a simple pattern. Clear Guitar 2 and Clear Guitar 1 play chords. Acordeon 2 is silent. Acordeon Solo is silent. A triplets of eighth notes is marked in the final measure of the first system.

5

This block contains measures 5 through 7. It features five staves: Drums, Clear Guitar 2, Bass, Clear Guitar 1, and Acordeon Solo. The Drums part continues with a simple pattern. Clear Guitar 2 and Clear Guitar 1 play chords. Acordeon Solo plays a rhythmic accompaniment. A triplet of eighth notes is marked in the final measure of the second system.

8

This block contains measures 8 through 10. It features three staves: Drums, Bass, and Acordeon Solo. The Drums part continues with a simple pattern. Bass plays a simple line. Acordeon Solo plays a rhythmic accompaniment.

11

Drums

Percussão

Clear Guitar 2

Bass

Acordeon 2

Clear Guitar 1

Acordeon Solo

14

Drums

Percussão

Clear Guitar 2

Bass

Acordeon 2

Clear Guitar 1

Acordeon Solo

17

Drums

Percussão

Clear Guitar 2

Bass

Acordeon 2

Clear Guitar 1

Acordeon Solo

20

Drums

Percussão

Clear Guitar 2

Bass

Acordeon 2

Clear Guitar 1

Acordeon Solo

23

Drums

Percussão

Clear Guitar 2

Bass

Acordeon 2

Clear Guitar 1

Acordeon Solo

26

Drums

Percussão

Clear Guitar 2

Bass

Acordeon 2

Clear Guitar 1

Acordeon Solo

29

Drums

Percussão

Clear Guitar 2

Bass

Acordeon 2

Clear Guitar 1

Acordeon Solo

32

Drums

Percussão

Clear Guitar 2

Bass

Acordeon 2

Clear Guitar 1

Acordeon Solo

35

Drums

Percussão

Clear Guitar 2

Bass

Acordeon 2

Clear Guitar 1

Acordeon Solo

38

Drums

Percussão

Clear Guitar 2

Bass

Acordeon 2

Clear Guitar 1

Acordeon Solo

41

Drums

Percussão

Clear Guitar 2

Bass

Acordeon 2

Clear Guitar 1

Acordeon Solo

44

Drums

Percussão

Clear Guitar 2

Bass

Acordeon 2

Clear Guitar 1

Acordeon Solo

47

Drums

Percussão

Clear Guitar 2

Bass

Acordeon 2

Clear Guitar 1

Acordeon Solo

50

Drums

Percussão

Clear Guitar 2

Bass

Acordeon 2

Clear Guitar 1

Acordeon Solo

53

Drums

Percussão

Clear Guitar 2

Bass

Acordeon 2

Clear Guitar 1

Acordeon Solo

56

Drums

Percussão

Clear Guitar 2

Bass

Acordeon 2

Clear Guitar 1

Acordeon Solo

59

Drums

Percussão

Clear Guitar 2

Bass

Acordeon 2

Clear Guitar 1

Acordeon Solo

62

Drums

Percussão

Clear Guitar 2

Bass

Acordeon 2

Clear Guitar 1

Acordeon Solo

66

Drums

Percussão

Clear Guitar 2

Bass

Acordeon 2

Clear Guitar 1

Acordeon Solo

69

Drums

Percussão

Clear Guitar 2

Bass

Acordeon 2

Clear Guitar 1

Acordeon Solo

72

Drums

Percussão

Clear Guitar 2

Bass

Acordeon 2

Clear Guitar 1

Acordeon Solo

75

Drums

Percussão

Clear Guitar 2

Bass

Acordeon 2

Clear Guitar 1

Acordeon Solo

78

Drums

Percussão

Clear Guitar 2

Bass

Acordeon 2

Clear Guitar 1

Acordeon Solo

81

Drums

Percussão

Clear Guitar 2

Bass

Acordeon 2

Clear Guitar 1

Acordeon Solo

84

Drums

Percussão

Clear Guitar 2

Bass

Acordeon 2

Clear Guitar 1

Acordeon Solo

87

Drums

Percussão

Clear Guitar 2

Bass

Acordeon 2

Clear Guitar 1

Acordeon Solo

90

Drums

Percussão

Clear Guitar 2

Bass

Acordeon 2

Clear Guitar 1

Acordeon Solo

93

Drums

Percussão

Clear Guitar 2

Bass

Acordeon 2

Clear Guitar 1

Acordeon Solo

96

Drums

Percussão

Clear Guitar 2

Bass

Acordeon 2

Clear Guitar 1

Acordeon Solo

99

Drums

Percussão

Clear Guitar 2

Bass

Acordeon 2

Clear Guitar 1

Acordeon Solo

102

Drums

Percussão

Clear Guitar 2

Bass

Acordeon 2

Clear Guitar 1

Acordeon Solo

105

Drums

Percussão

Clear Guitar 2

Bass

Acordeon 2

Clear Guitar 1

Acordeon Solo

108

Drums

Percussão

Clear Guitar 2

Bass

Acordeon 2

Clear Guitar 1

Acordeon Solo

111

Drums

Percussão

Clear Guitar 2

Bass

Acordeon 2

Clear Guitar 1

Acordeon Solo

114

Drums

Percussão

Clear Guitar 2

Bass

Acordeon 2

Clear Guitar 1

Acordeon Solo

117

Drums

Percussão

Clear Guitar 2

Bass

Acordeon 2

Clear Guitar 1

Acordeon Solo

120

Drums

Percussão

Clear Guitar 2

Bass

Acordeon 2

Clear Guitar 1

Acordeon Solo

123

Drums

Percussão

Clear Guitar 2

Bass

Acordeon 2

Clear Guitar 1

Acordeon Solo

126

Drums

Percussão

Clear Guitar 2

Bass

Acordeon 2

Clear Guitar 1

Acordeon Solo

129

Drums

Percussão

Clear Guitar 2

Bass

Acordeon 2

Clear Guitar 1

Acordeon Solo

132

Drums

Percussão

Clear Guitar 2

Bass

Acordeon 2

Clear Guitar 1

Acordeon Solo

135

Drums

Percussão

Clear Guitar 2

Bass

Acordeon 2

Clear Guitar 1

Acordeon Solo

139

Drums

Percussão

Clear Guitar 2

Bass

Acordeon 2

Clear Guitar 1

Acordeon Solo

3

6

143

Drums

Percussão

Clear Guitar 2

Bass

Acordeon 2

Clear Guitar 1

Acordeon Solo

6

3

152

Drums

Percussão

Clear Guitar 2

Bass

Acordeon 2

Clear Guitar 1

Acordeon Solo

156

Drums

Percussão

Clear Guitar 2

Bass

Acordeon 2

Clear Guitar 1

Acordeon Solo

160

Drums

Percussão

Clear Guitar 2

Bass

Acordeon 2

Clear Guitar 1

Acordeon Solo

163

Drums

Percussão

Clear Guitar 2

Bass

Acordeon 2

Clear Guitar 1

Acordeon Solo

166

Drums

Percussão

Clear Guitar 2

Bass

Acordeon 2

Clear Guitar 1

Acordeon Solo

168

Drums

Percussão

Clear Guitar 2

Bass

Acordeon 2

Clear Guitar 1

Acordeon Solo

Grupo Tradicao - Barquinho

Drums

♩ = 185,999802

6

11

15

19

22

26

30

34

37

V.S.

Drums

40

43

47

51

54

57

60

64

68

71

75

3

79

3

82

3

85

3

89

3

93

3

97

3

101

3

105

3

109

3

V.S.

112

116

120

124

127

130

133

136

139

143

146

148

150

154

158

162

165

167

169

Percussão

Grupo Tradicao - Barquinho

♩ = 185,999802

11

16

21

25

29

33

38

42

46

50

V.S.

54

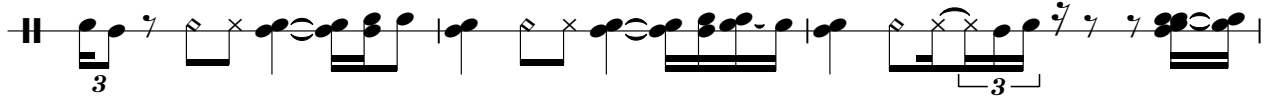

57

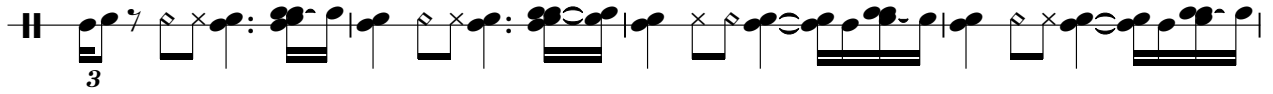

61

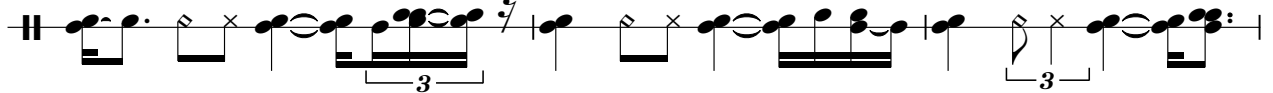

64

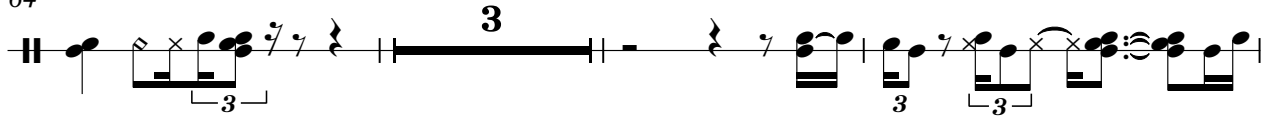

70

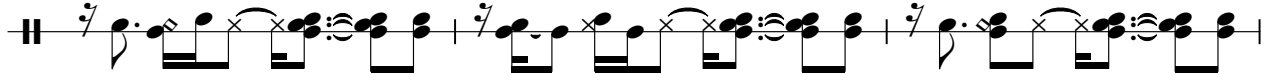

73

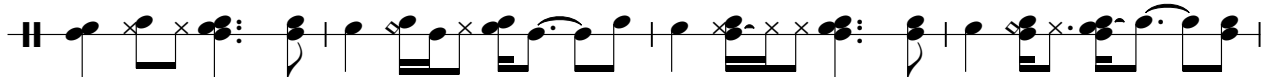

77

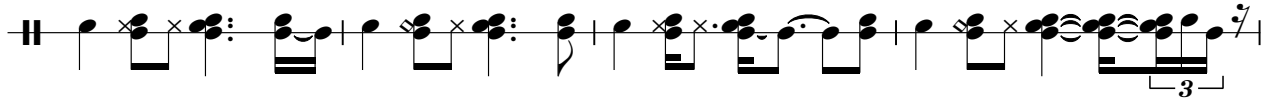

81

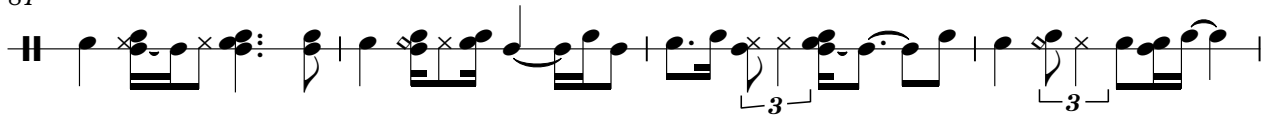

85

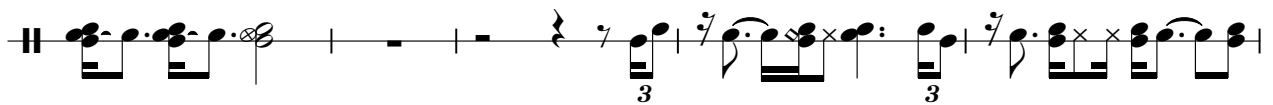

90

94

98

102

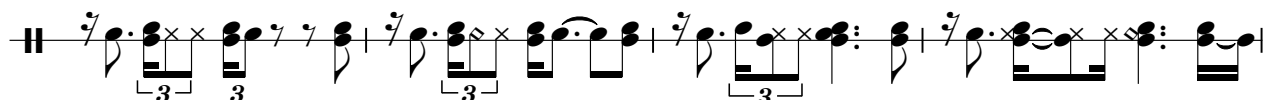

106

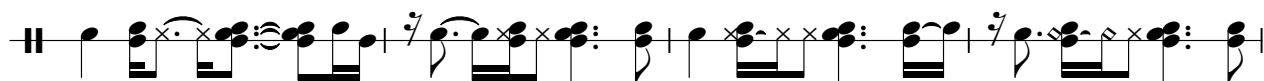

110

114

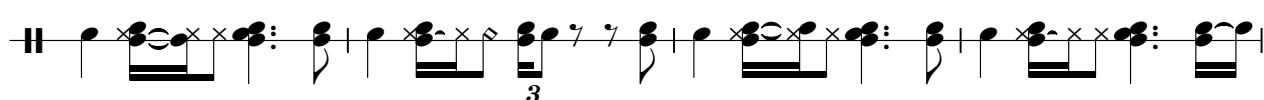

118

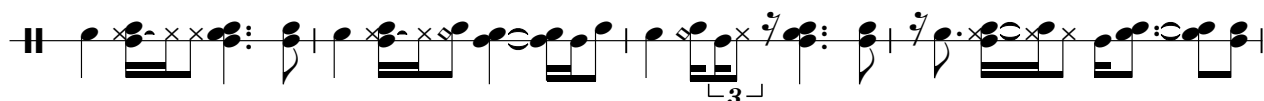

122

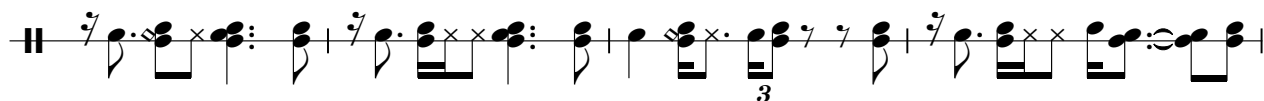

126

129

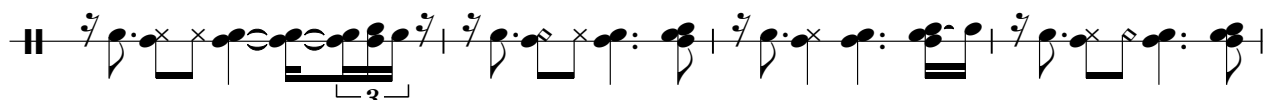

V.S.

133

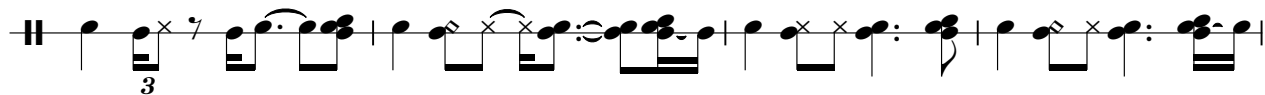

137

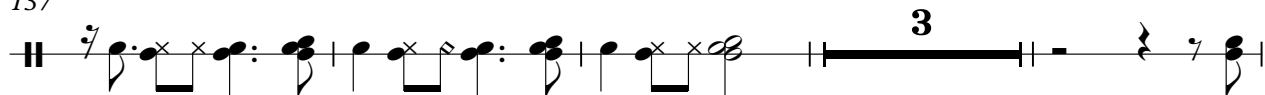

144

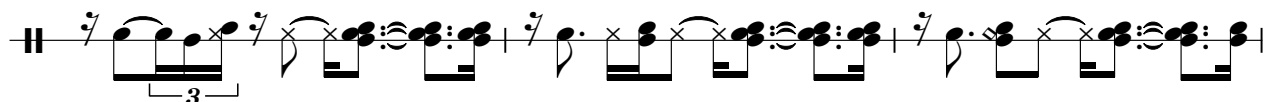

147

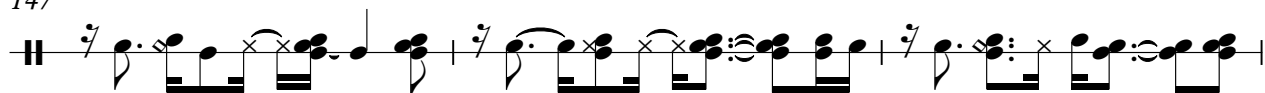

150

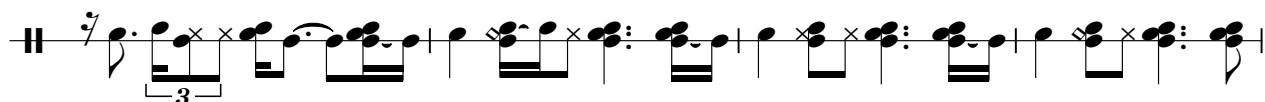

154

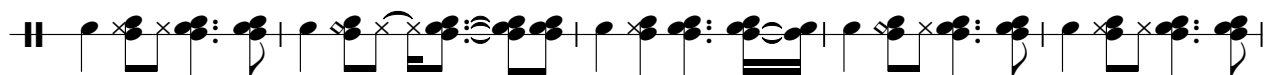

159

163

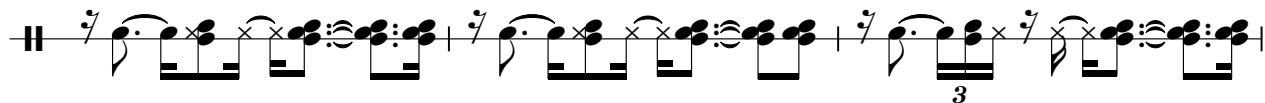

166

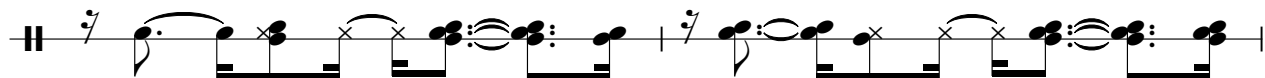

168

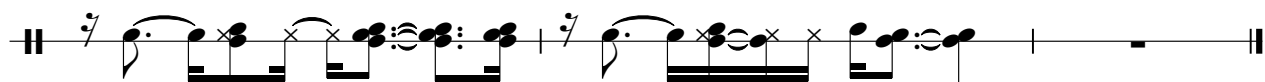

♩ = 185,999802

2

7

4

16

21

26

30

34

38

42

47

V.S.

51

56

61

67

73

77

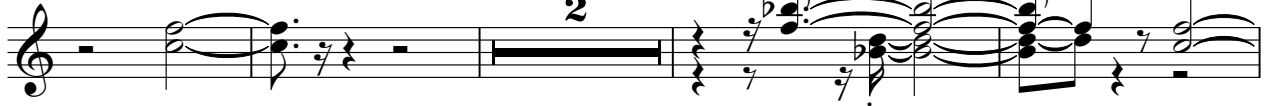

83

88

94

99

103

107

111

115

120

124

128

133

138

143

148

151

157

162

167

Grupo Tradicao - Barquinho

Bass

♩ = 185,999802

2

8

13

17

21

24

27

30

33

36

V.S.

40

44

48

52

56

60

64

69

73

78

82

87

91

95

98

101

104

107

110

114

V.S.

118

122

126

130

134

138

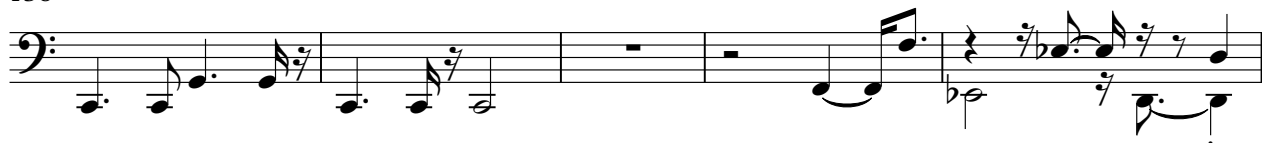

143

147

151

155

160

164

167

♩ = 185,999802

11

14

17

20

[3]

23

26

43

45

48

50

53

56

59

V.S.

62

67

71

75

79

83

87

90

93

96

99

101

103

105

108

111

114

116

118

120

123

126

129

133

136

138

141

145

148

152

156

159

163

165

168

Clear Guitar 1

Grupo Tradicao - Barquinho

♩ = 185,999802

2

7

14

18

22

27

32

38

V.S.

44

50

55

60

66

70

75

79

85

89

93

98

103

109

V.S.

115

121

127

131

137

142

146

150

154

160

164

167

Acordeon Solo

Grupo Tradicao - Barquinho

♩ = 185,999802

4

6

8

10

12

14

16

V.S.

18

21

23

25

28

30

32

34

37

39

42

45

48

51

55

59

63

67

70

73

78

81

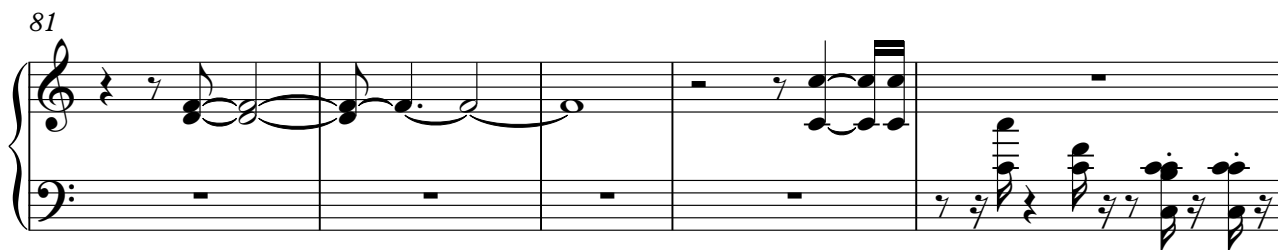

86

88

90

92

94

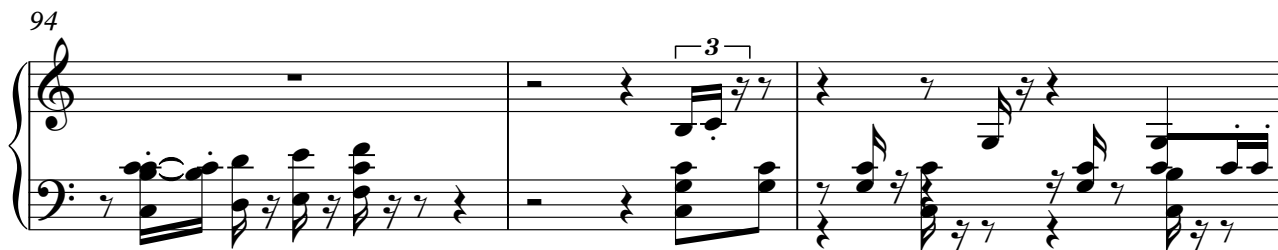

97

V.S.

99

101

104

106

108

111

114

117

120

123

126

130

134

V.S.

139

143

146

150

154

158

162

164

166

168
