

Grupo Tradicao - Mulher Boa Ok

0.9"
1.2,89
studiovirtual@ig.com.br - www.studiovirtualmidi.cjb.net - Tel:(31)3352-74

♩ = 116,999886

Percussion 

www.studiovirtualmidi.cjb.net

Electric Guitar 

Electric Bass 

Electric Bass 

Bandoneon 

Bandoneon 

Bandoneon 

♩ = 116,999886

Synth Strings 

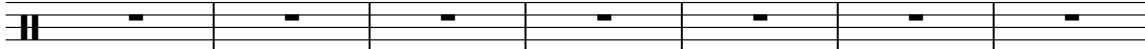

8

Perc. 

15

Perc.

74411

studiovirtual@ig.com.br www.studiovirtualmidi.cjb.net Tel:(31)3352

E. Gtr.

E. Bass

E. Bass

Band.

Syn. Str.

17

744studiovirtual@ig.com.br www.studiovirtualmidi.cjb.net

18

103352 744

19

Perc.

E. Gtr.

E. Bass

Band.

Band.

Syn. Str.

20 5

Perc. 

E. Gtr. 

E. Bass 

Band. 

Band. 

Syn. Str. 

21

Perc. E. Gtr. E. Bass Band. Band. Syn. Str.

22

Perc. E. Gtr. E. Bass Band. Band. Syn. Str.

23

Perc.

E. Gtr.

E. Bass

Band.

Band.

Syn. Str.

24

Perc.

E. Gtr.

E. Bass

Band.

Band.

Syn. Str.

25

Perc. E. Gtr. E. Bass Band. Band. Syn. Str.

26

Perc. E. Gtr. E. Bass Band. Band. Syn. Str.

27

Perc.

E. Gtr.

E. Bass

Band.

Syn. Str.

28

Perc.

E. Gtr.

E. Bass

Band.

Syn. Str.

29

Perc.

E. Gtr.

E. Bass

Band.

Syn. Str.

30

Perc.

E. Gtr.

E. Bass

Band.

Syn. Str.

31

Perc. E. Gtr. E. Bass Band. Syn. Str.

32

Perc. E. Gtr. E. Bass Band. Band. Syn. Str.

33

Perc.

E. Gtr.

E. Bass

Band.

Band.

Syn. Str.

34

Perc.

E. Gtr.

E. Bass

Band.

Syn. Str.

35

Perc.

E. Gtr.

E. Bass

Band.

Syn. Str.

36

Perc.

E. Gtr.

E. Bass

Band.

Syn. Str.

37

Perc.

E. Gtr.

E. Bass

Band.

Syn. Str.

38

Perc.

E. Gtr.

E. Bass

Band.

Syn. Str.

39

Perc.

E. Gtr.

E. Bass

Band.

Syn. Str.

40

Perc.

E. Gtr.

E. Bass

Band.

Syn. Str.

41

Perc.

E. Gtr.

E. Bass

Band.

Syn. Str.

42

Perc.

E. Gtr.

E. Bass

Band.

Syn. Str.

43

Perc.

E. Gtr.

E. Bass

Band.

Syn. Str.

44

Perc.

E. Gtr.

E. Bass

Band.

Syn. Str.

45

Perc.

E. Gtr.

E. Bass

Band.

Syn. Str.

46

Perc.

E. Gtr.

E. Bass

Band.

Syn. Str.

47

Perc.

E. Gtr.

E. Bass

Band.

Syn. Str.

48

Perc.

E. Gtr.

E. Bass

Band.

Syn. Str.

49

Perc.

E. Gtr.

E. Bass

Band.

Band.

Syn. Str.

50

Perc.

E. Gtr.

E. Bass

E. Bass

Band.

The band staff consists of two staves, one with a treble clef and one with a bass clef. Both staves are currently empty, showing only the clefs and key signatures.

Syn. Str.

51

Perc.

E. Gtr.

E. Bass

E. Bass

Band.

Band.

Syn. Str.

||

52

Perc.

E. Gtr.

E. Bass

Band.

Band.

Syn. Str.

53

54

Perc.

E. Gtr.

E. Bass

Band.

Band.

Syn. Str.

55

Perc. E. Gtr. E. Bass Band. Band. Syn. Str.

This section of the score covers measures 55 and 56. It features six staves: Percussion, Electric Guitar, Electric Bass, and two Band staves, plus a Synthesizer String staff. The Percussion staff shows a complex rhythmic pattern with eighth and sixteenth notes. The Electric Guitar staff contains a series of triplets, with some notes marked with an 'x' to indicate muted sounds. The Electric Bass staff has a melodic line with triplets. The Band staves show harmonic accompaniment with various chords and melodic fragments. The Synthesizer String staff has long, sustained notes with a tremolo effect. A double bar line is present at the end of measure 56.

56

Perc. E. Gtr. E. Bass Band. Band. Syn. Str.

This section continues the musical score from measure 56 to measure 57. It maintains the same six-staff structure. The Percussion staff continues its rhythmic pattern. The Electric Guitar staff features more triplets, some with 'x' marks. The Electric Bass staff continues its melodic line. The Band staves provide harmonic support with various chordal textures. The Synthesizer String staff continues with sustained, tremolo notes. A double bar line is present at the end of measure 57.

57

Perc.

E. Gtr.

E. Bass

Band.

Band.

Syn. Str.

||

58

Perc.

E. Gtr.

E. Bass

Band.

Band.

Syn. Str.

59

Perc.

E. Gtr.

E. Bass

Band.

Band.

Syn. Str.

60

Perc.

E. Gtr.

E. Bass

Band.

Band.

Syn. Str.

61

Perc. E. Gtr. E. Bass Band. Syn. Str.

62

Perc. E. Gtr. E. Bass Band. Syn. Str.

63

Perc.

E. Gtr.

E. Bass

Band.

Syn. Str.

64

Perc.

E. Gtr.

E. Bass

Band.

Syn. Str.

65

Perc.

E. Gtr.

E. Bass

Band.

Syn. Str.

66

Perc.

E. Gtr.

E. Bass

Band.

Syn. Str.

67

68

69

Perc.

E. Gtr.

E. Bass

Band.

Syn. Str.

70

Perc.

E. Gtr.

E. Bass

Band.

Syn. Str.

71

Perc. E. Gtr. E. Bass Band. Syn. Str.

72

Perc. E. Gtr. E. Bass Band. Syn. Str.

73

Perc.

E. Gtr.

E. Bass

Band.

Syn. Str.

74

Perc.

E. Gtr.

E. Bass

Band.

Syn. Str.

75

76

77

Perc.

E. Gtr.

E. Bass

Band.

Syn. Str.

78

Perc.

E. Gtr.

E. Bass

Band.

Syn. Str.

79

Perc.

E. Gtr.

E. Bass

Band.

Syn. Str.

80

Perc.

E. Gtr.

E. Bass

Band.

Syn. Str.

81

Perc.

E. Gtr.

E. Bass

Band.

Syn. Str.

82

84

Perc.

E. Gtr.

E. Bass

E. Bass

Band.

Band.

Syn. Str.

||

85

Perc.

E. Gtr.

E. Bass

Band.

Band.

Syn. Str.

86

87

Perc.

E. Gtr.

E. Bass

Band.

Band.

Syn. Str.

88

89

90

Perc.

E. Gtr.

E. Bass

Band.

Band.

Syn. Str.

==

91

Perc.

E. Gtr.

E. Bass

Band.

Band.

Syn. Str.

92

Grupo Tradicao - Mulher Boa Ok

Percussion

♩ = 116,999886

14

www.studiovirtualmidi.com.br Tel: (31) 3352 7444 studiovirtualmidi.com.br Tel: (31) 3352 7444

17

18 7444 studiovirtual@ig.com.br www.studiovirtualmidi.com.br

19 Tel: (31) 3352 7444

20

21

22

23

24

25

V.S.

26

27

28

29

30

31

32

33

34

35

36

37

38

39

40

41

42

43

44

45

V.S.

56

57

58

59

60

61

62

63

64

65

V.S.

Percussion

84

85

86

87

88

89

90

91

Grupo Tradicao - Mulher Boa Ok

Electric Guitar

♩ = 116,999886

14

18

20

23

25

27

29

31

33

35

V.S.

37

3

39

3

41

3

43

3

45

3

47

3

49

3

52

3

54

3

57

3

59

61

63

65

67

69

71

73

75

77

V.S.

79

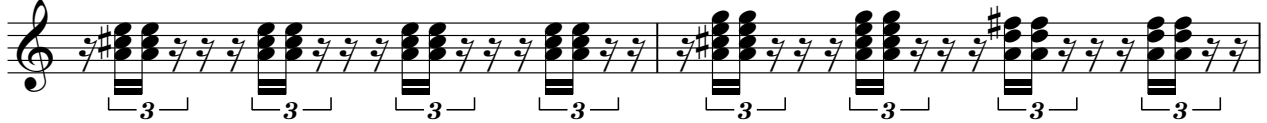

Grupo Tradicao - Mulher Boa Ok

Electric Bass

♩ = 116,999886

14

18

21

24

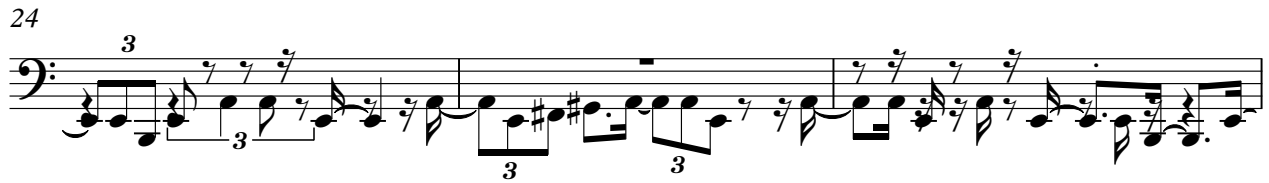

27

30

33

35

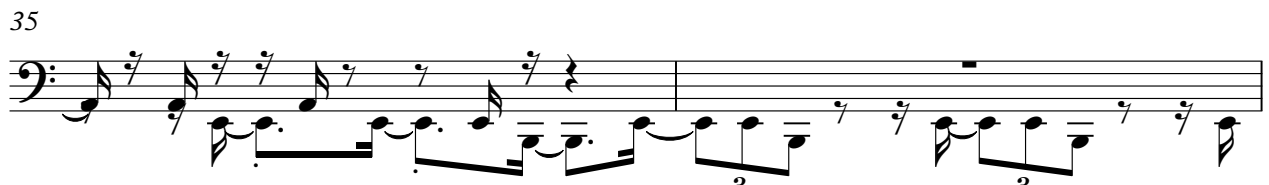

37

40

V.S.

43

46

49

53

56

59

62

65

68

71

74

77

80

83

86

89

91

Electric Bass

Grupo Tradicao - Mulher Boa Ok

♩ = 116,999886

15

32

50

31

83

8

Grupo Tradicao - Mulher Boa Ok

Bandoneon

♩ = 116,999886

16

18

20

22

24

25

26

V.S.

28

29

31

32

33

35

37

38

40

42

44

45

46

48

51

53

55

57

59

60

62

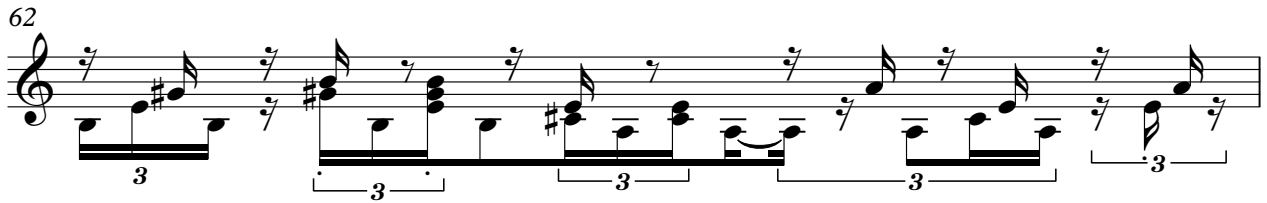

63

65

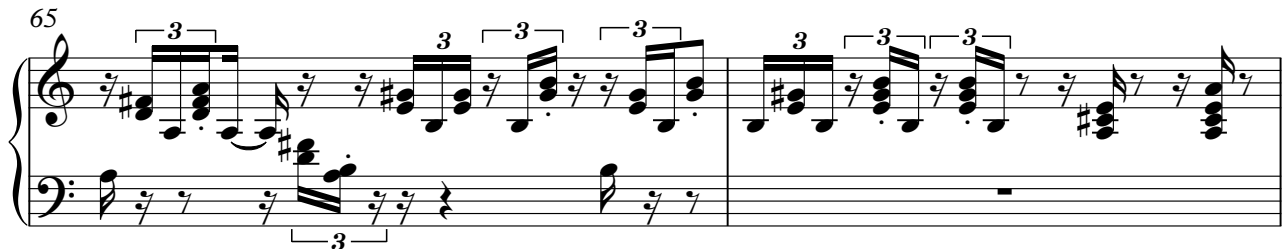

67

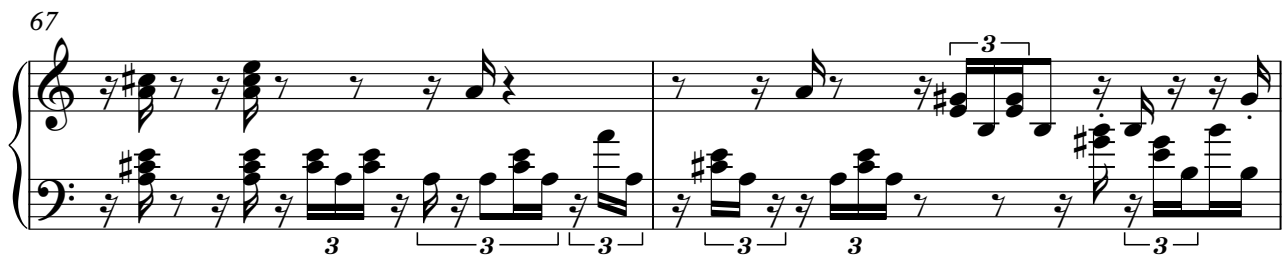

69

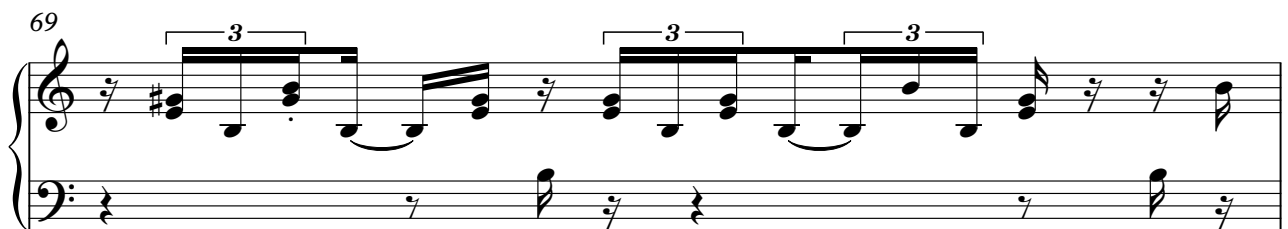

70

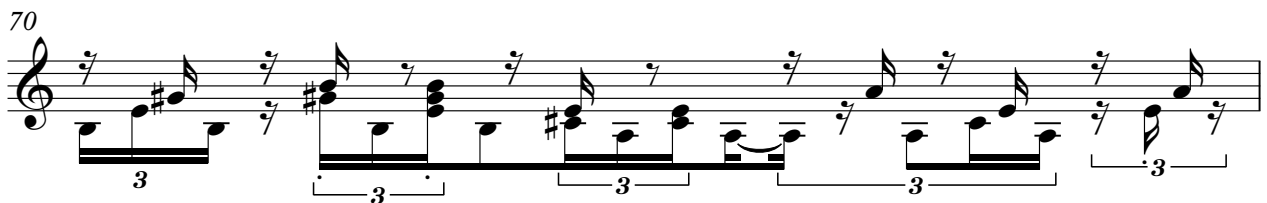

V.S.

71

73

75

77

78

79

81

84

86

88

90

91

♩ = 116,999886

31

31

3

33

59

Bandoneon

Grupo Tradicao - Mulher Boa Ok

♩ = 116,999886

14

14

18

3

20

3

22

3

24

3

23

49

52

54

56

58

82

85

87

Grupo Tradicao - Mulher Boa Ok

Synth Strings

♩ = 116,999886
14

19
23
28
32
37
41
46
51
55

V.S.

