

Grupo Tradicao - O Amor Se Vai

♩ = 50,000000

Percussion

Marimba

Electric Guitar

5-string Electric Bass

Electric Piano

Bandoneon

Bandoneon

Tape Sampler Keyboard [Brass]

Tape Sampler Keyboard [Strings]

Tape Sampler Keyboard [Strings]

Tape Sampler Keyboard [Strings]

Tape Sampler Keyboard [Strings]

Synth Strings

Viola

Solo

Solo

5

6

7

8

9

10

11

13

16

18

Perc.
Mar.
E. Gtr.
E. Bass
E. Piano
Band.
Tape Smp. Str.
Vla.

21

Perc.
Mar.
E. Gtr.
E. Bass
E. Piano
Band.
Tape Smp. Str.
Vla.

23

109.4"
24.1.00
copiar

Perc.
Mar.
E. Gtr.
E. Bass
E. Piano
Band.
Tape Smp. Str.
Vla.

26

Perc.

Mar.

E. Gtr.

E. Bass

E. Piano

Band.

Tape Smp. Str.

Vla.

28

Perc.

Mar.

E. Gtr.

E. Bass

E. Piano

Band.

Band.

Tape Smp. Str.

Vla.

6

30

Perc.
Mar.
E. Gtr.
E. Bass
E. Piano
Band.
Band.
Tape Smp. Str.
Vla.

32

Perc.
Mar.
E. Gtr.
E. Bass
E. Piano
Band.
Band.
Tape Smp. Str.
Vla.

1'36.5"
34.1,12

34

Perc.
Mar.
E. Gtr.
E. Bass
E. Piano
Band.
Band.
Tape Smp. Str.
Vla.

36

Perc.
Mar.
E. Gtr.
E. Bass
E. Piano
Band.
Band.
Tape Smp. Str.
Vla.

38

Perc.

Mar.

E. Gtr.

E. Bass

E. Piano

Band.

Tape Smp. Str.

41

Perc.

Mar.

E. Gtr.

E. Bass

E. Piano

Band.

Tape Smp. Str.

43

46

49

51

222.3"
51.1,12

54

235.7"
56.1,00
c.olar

57

59

243.9°
59.1,12

61

63

65

Grupo Tradicao - O Amor Se Vai

Percussion

$\text{♩} = 50,000000$ $\text{♩} = 50,000000$

3

6

7

8

9

10

11

12

13

14

V.S.

15

16

17

18

19

20

21

22

23

24

25

⊗

26

27

28

29

⊗

30

31

⊗

32

33

⊗

34

V.S.

35

36

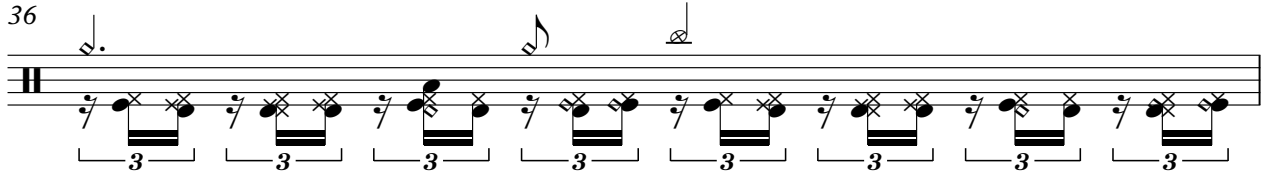

37

38

39

40

41

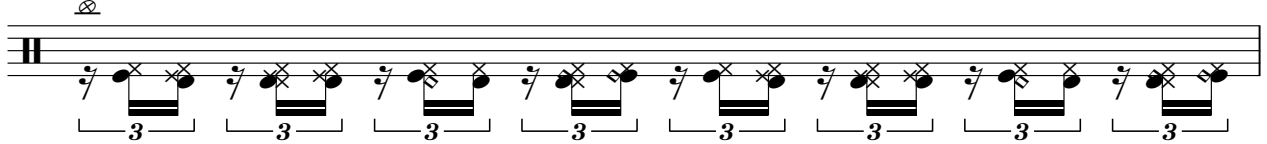

42

43

44

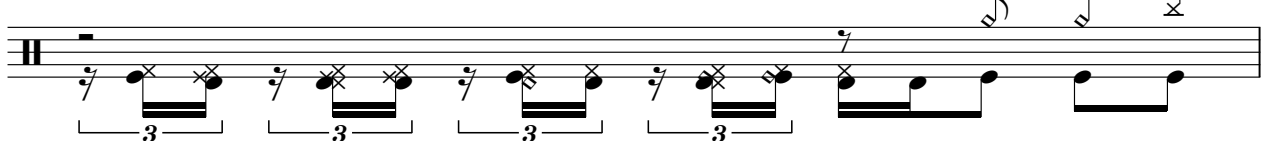

45

⊗

46

47

48

49

⊗

50

51

52

53

⊗

54

V.S.

55

56

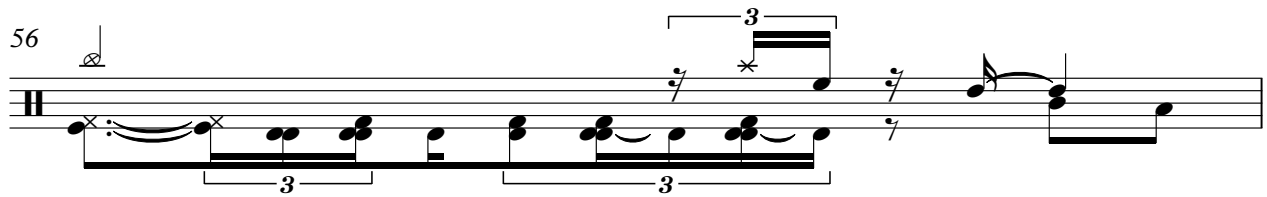

57

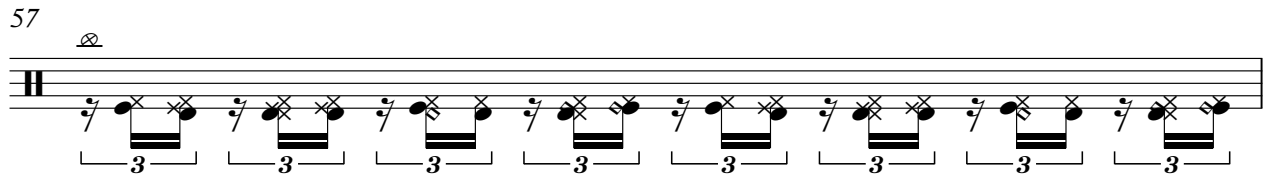

58

59

60

61

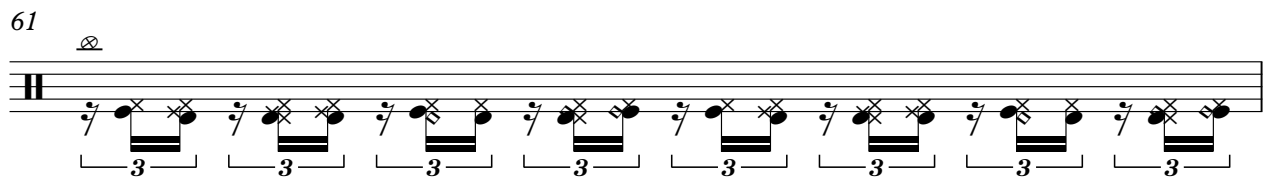

62

63

64

Percussion

65

Grupo Tradicao - O Amor Se Vai

Marimba

$\text{♩} = 50,000000$ $\text{♩} = 50,000000$

7

10

13

17

19

21

23

V.S.

25

27

30

34

36

39

42

44

46

48

51

55

58

60

62

Marimba

64

Grupo Tradicao - O Amor Se Vai

Electric Guitar

$\text{♩} = 50,000000$ $\text{♩} = 50,000000$

3

7

10

13

16

19

22

25

28

31

V.S.

Electric Guitar

34

37

40

43

46

49

52

55

58

61

63

65

5-string Electric Bass

Grupo Tradicao - O Amor Se Vai

♩ = 50,000000

~~♩ = 50,000000~~

V.S.

Electric Piano

Grupo Tradicao - O Amor Se Vai

♩ = 50,000000 ♩ = 50,000000

3

9

15

21

27

34

40

46

V.S.

2

Electric Piano

52

57

63

Bandoneon

Grupo Tradicao - O Amor Se Vai

♩ = 50,000000

Bandoneon

Grupo Tradicao - O Amor Se Vai

♩ = 50,000000

7

9

11

13

Bandoneon

16

19

22

24

26

29

39

43

46

50

53

55

57

59

62

64

Grupo Tradicao - O Amor Se Vai
Tape Sampler Keyboard [Brass]

♩ = 50,000000

3 **60**

65

Grupo Tradicao - O Amor Se Vai
Tape Sampler Keyboard [Strings]

♩ = 50,000000

3

4

62

Grupo Tradicao - O Amor Se Vai
Tape Sampler Keyboard [Strings]

♩ = 50,000000

J = 50,000000

62

62

Grupo Tradicao - O Amor Se Vai
Tape Sampler Keyboard [Strings]

♩ = 50,000000

3 **62**

Grupo Tradicao - O Amor Se Vai
Tape Sampler Keyboard [Strings]

♩ = 50,000000

13

20

25

31

36

42

46

52

56

61

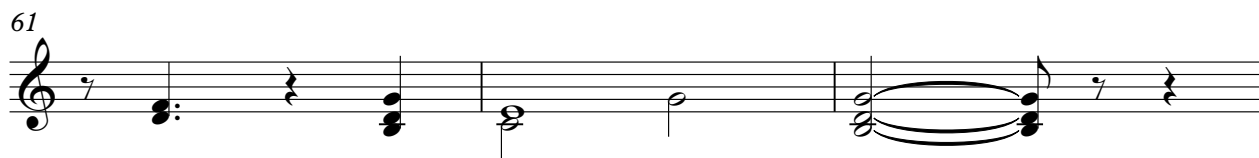

64

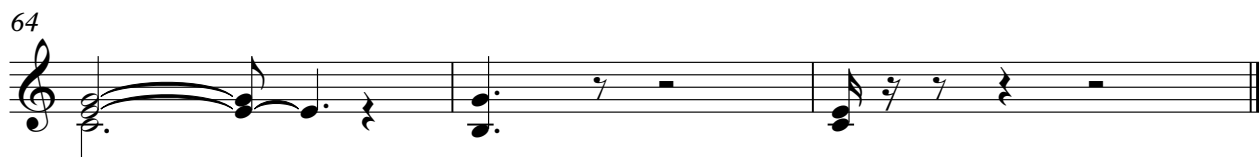

Synth Strings

Grupo Tradicao - O Amor Se Vai

♩ = 50,000000

2

62

♩ = 50,000000

2

62

Grupo Tradicao - O Amor Se Vai

Viola

♩ = 50,000000

2

Viola

58

62

Solo

Grupo Tradicao - O Amor Se Vai

♩ = 50,000000

4

62

Solo

Grupo Tradicao - O Amor Se Vai

♩ = 50,000000

4

62
