

Grupo Tradicao - Vaneira das Meninas Carinhosas

♩ = 93,000038

Percussion

Bandoneon

Bandoneon

3

Perc.

5

Perc.

J. Gtr.

E. Gtr.

E. Bass

Band.

Band.

7

9

12

Perc.

J. Gtr.

E. Bass

Band.

Band.

Consertado por Joderson

Vla.

16

Perc.

J. Gtr.

E. Bass

Band.

Band.

Band.

Alex Fone :

Vla.

4

20

Perc.

J. Gtr.

E. Bass

Band.

Band.

Vla.

0xx41 667

24

Perc.

J. Gtr.

E. Bass

Band.

Band.

Vla.

1585

27

Perc.

J. Gtr.

E. Bass

Band.

Band.

Vla.

Curitiba

E

31

Perc.

J. Gtr.

E. Bass

Band.

Band.

Vla.

mail

joderson@brturbo.com

34

Perc.

J. Gtr.

E. Bass

Band.

Band.

Vla.

ou joderson@ig.com.br Site

38

Perc.

J. Gtr.

E. Bass

Band.

Band.

Vla.

: http://www.joderson.hpg.com.br

41

Perc. J. Gtr. E. Bass Band. Vla.

45

Perc. J. Gtr. E. Bass Band. Vla.

8

49

Perc.

J. Gtr.

E. Gtr.

E. Bass

Band.

Vla.

54

Perc.

J. Gtr.

E. Gtr.

E. Bass

Band.

Vla.

58

Perc.

J. Gtr.

E. Gtr.

E. Bass

Band.

Vla.

62

Perc.

J. Gtr.

E. Gtr.

E. Bass

Band.

Vla.

66

Perc.

J. Gtr.

E. Gtr.

E. Bass

Band.

Band.

Band.

Vla.

70

Perc.

J. Gtr.

E. Bass

Band.

Band.

Band.

Vla.

74

Perc.

J. Gtr.

E. Bass

Band.

Band.

Vla.

78

Perc.

J. Gtr.

E. Bass

Band.

Band.

Vla.

82

Perc.

J. Gtr.

E. Bass

Band.

Band.

Band.

Vla.

86

Perc.

J. Gtr.

E. Bass

Band.

Band.

Band.

Vla.

90

Perc. J. Gtr. E. Bass Band. Vla.

94

Perc. J. Gtr. E. Bass Band. Vla.

98

Perc.

J. Gtr.

E. Bass

Band.

Vla.

102

Perc.

J. Gtr.

E. Bass

Band.

Vla.

106

110

114

Perc.

J. Gtr.

E. Gtr.

E. Bass

Band.

Vla.

118

Perc.

J. Gtr.

E. Gtr.

E. Bass

Band.

Vla.

122

Perc.

J. Gtr.

E. Gtr.

E. Bass

Band.

Vla.

126

Perc.

J. Gtr.

E. Gtr.

E. Bass

Band.

Vla.

130

Perc.

J. Gtr.

E. Gtr.

E. Bass

Band.

Band.

Band.

Vla.

134

138

142

Perc.

E. Gtr.

E. Bass

E. Clav.

Band.

S. Bass

Vla.

146

Perc.

E. Gtr.

E. Bass

E. Clav.

Band.

S. Bass

Vla.

150

Perc. E. Gtr. E. Bass E. Clav. Band. S. Bass Vla.

154

Perc. J. Gtr. E. Bass E. Clav. Band. Band. Band. S. Bass Vla.

158

Perc.

J. Gtr.

E. Bass

Band.

Band.

Vla.

162

Perc.

J. Gtr.

E. Bass

Band.

Band.

Vla.

166

Perc.

J. Gtr.

E. Bass

Band.

Band.

Vla.

169

- J. Gtr.**: Jazz guitar staff in treble clef, featuring chords and rhythmic patterns.
- E. Gtr.**: Electric guitar staff in treble clef, mostly containing rests.
- E. Bass**: Electric bass staff in bass clef, with a few notes and rests.
- Band.**: Two staves for the band, both in treble clef, showing complex rhythmic patterns and chords.
- Vla.**: Viola staff in bass clef, with a few notes and rests.

The score includes various musical notations such as rests, notes, beams, and a triplet in the percussion part.

Grupo Tradicao - Vaneira das Meninas Carinhosas

Percussion

♩ = 93,000038

3

5

9

13

17

21

25

29

33

V.S.

37

41

45

49

54

58

62

66

70

74

Percussion

78

82

86

90

94

98

102

106

110

114

V.S.

118

122

126

130

134

138

142

146

150

155

159

164

168

♩ = 93,000038

5

9

15

21

27

33

39

45

2

52

58

64

70

76

82

88

94

100

106

112

119

125

131

137

157

163

167

Electric Guitar Grupo Tradicao - Vaneira das Meninas Carinhosas

♩ = 93,000038

4 5 42

54

63

49

119

131

9

148

19

Grupo Tradicao - Vaneira das Meninas Carinhosas
5-string Electric Bass

♩ = 93,000038

5

10

17

23

29

35

41

48

54

60

V.S.

66

72

78

84

90

96

102

109

116

122

128

134

141

147

153

158

163

167

Grupo Tradicao - Vaneira das Meninas Carinhosas
Electric Clavichord

♩ = 93,000038

9 130

142

147

152

19

Grupo Tradicao - Vaneira das Meninas Carinhosas

Bandoneon

♩ = 93,000038

5

8

13

18

46

68

74

79

47

130

135

15

15

154

159

164

168

Bandoneon Grupo Tradicao - Vaneira das Meninas Carinhosas

♩ = 93,000038

8

6 6 6

10

163

Bandoneon Grupo Tradicao - Vaneira das Meninas Carinhosas

♩ = 93,000038

52

56

60

64

70

85

90

95

101

107

114

119

123

127

131

140

144

148

152

162

Bandoneon Grupo Tradicao - Vaneira das Meninas Carinhosas

♩ = 93,000038

8

6 6 6

10

163

Bandoneon Grupo Tradicao - Vaneira das Meninas Carinhosas

♩ = 93,000038

5

8

3

Consertado

13

3

por Joderson Alex

17

2 2 2

Fone : 0xx41 667 1585

27

3 2 2

Curitiba mail joderson@brturbo.com ou

36

2 26

joderson@ig.com.br Site : http://www.joderson.hpg.c

66

72

77

82

47

133

139

15

158

163

168

Synth Bass

Grupo Tradicao - Vaneira das Meninas Carinhosas

♩ = 93,000038

9 130

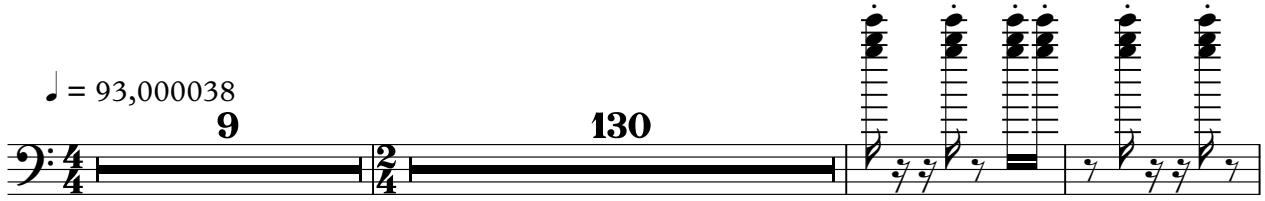

142

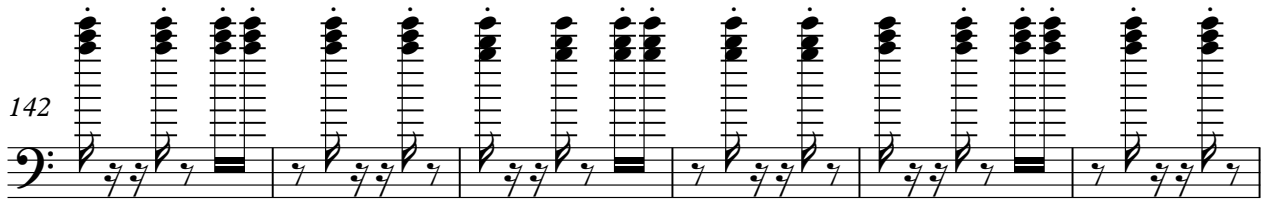

148

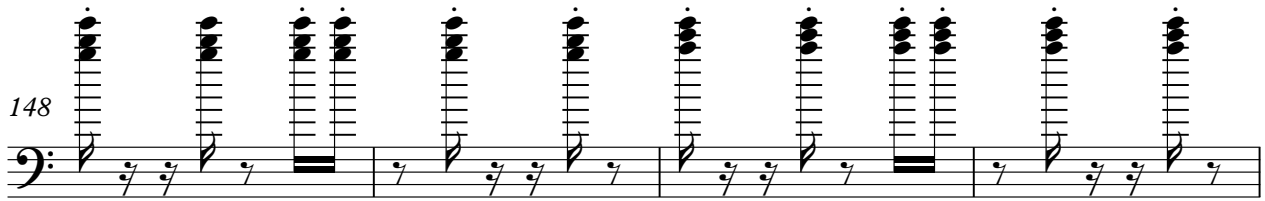

152

19

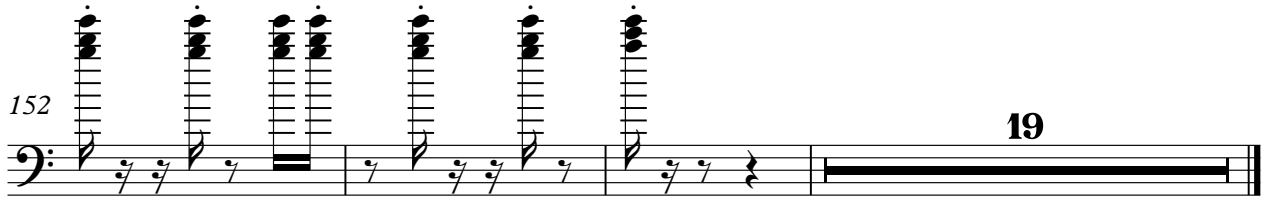

Viola

Grupo Tradicao - Vaneira das Meninas Carinhosas

♩ = 93,000038

9 2

18

28

39

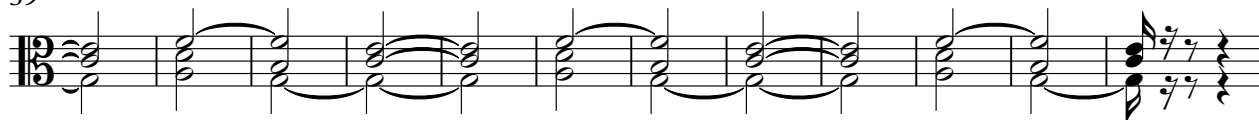

51

61

71

81

90

100

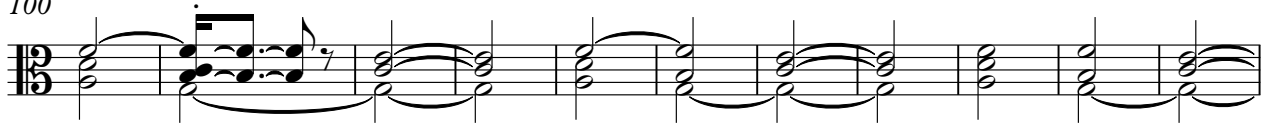

111

122

131

140

150

159

166

