

Gruppo Italiano - Tropicana

♩ = 102,000916

TRUMPET

BRASS

TROMBONE

DRUMS

DULCIMER

MARIMBA

AC GUITAR

MUTE GUIT

SHAMISEN

BASS

ORGAN

MELODY

4

DRUMS
DULCIMER
MARIMBA
AC GUITAR
SHAMISEN
BASS

6

DRUMS
DULCIMER
MARIMBA
AC GUITAR
SHAMISEN
BASS
MELODY

8

DRUMS

DULCIMER

MARIMBA

AC GUITAR

SHAMISEN

BASS

MELODY

10

DRUMS

DULCIMER

MARIMBA

AC GUITAR

SHAMISEN

BASS

MELODY

12

DRUMS
DULCIMER
MARIMBA
AC GUITAR
SHAMISEN
BASS
MELODY

14

DRUMS
MUTE GUIT
SHAMISEN
BASS
ORGAN
MELODY

16

DRUMS

MUTE GUIT

SHAMISEN

BASS

ORGAN

MELODY

18

DRUMS

MUTE GUIT

SHAMISEN

BASS

ORGAN

MELODY

20

DRUMS
DULCIMER
MARIMBA
AC GUITAR
MUTE GUIT
SHAMISEN
BASS
ORGAN
MELODY

22

DRUMS
DULCIMER
MARIMBA
AC GUITAR
SHAMISEN
BASS
MELODY

24

DRUMS

DULCIMER

MARIMBA

AC GUITAR

SHAMISEN

BASS

MELODY

26

DRUMS

DULCIMER

MARIMBA

AC GUITAR

SHAMISEN

BASS

MELODY

28

DRUMS

DULCIMER

MARIMBA

AC GUITAR

SHAMISEN

BASS

MELODY

30

DRUMS

DULCIMER

MARIMBA

AC GUITAR

SHAMISEN

BASS

32

BRASS

TROMBONE

DRUMS

DULCIMER

MARIMBA

AC GUITAR

SHAMISEN

BASS

MELODY

34

BRASS

TROMBONE

DRUMS

DULCIMER

MARIMBA

AC GUITAR

SHAMISEN

BASS

MELODY

36

BRASS

TROMBONE

DRUMS

DULCIMER

MARIMBA

AC GUITAR

SHAMISEN

BASS

MELODY

38

BRASS

TROMBONE

DRUMS

DULCIMER

MARIMBA

AC GUITAR

SHAMISEN

BASS

MELODY

40

BRASS

TROMBONE

DRUMS

DULCIMER

MARIMBA

AC GUITAR

MUTE GUIT

SHAMISEN

BASS

ORGAN

MELODY

42

44

46

BRASS

TROMBONE

DRUMS

MUTE GUIT

SHAMISEN

BASS

ORGAN

MELODY

48

DRUMS

MARIMBA

50

DRUMS

MARIMBA

52

BRASS

DRUMS

DULCIMER

MARIMBA

54

BRASS

DRUMS

DULCIMER

MARIMBA

56

BRASS

TROMBONE

DRUMS

MUTE GUIT

SHAMISEN

BASS

ORGAN

MELODY

58

60

62

BRASS

TROMBONE

DRUMS

DULCIMER

MARIMBA

AC GUITAR

MUTE GUIT

SHAMISEN

BASS

ORGAN

MELODY

Detailed description of the musical score: The score is for page 18, measures 62 and 63. It features ten staves. The BRASS staff (treble clef) has a whole rest in measure 62 and a whole note chord in measure 63. The TROMBONE staff (bass clef) has a whole rest in measure 62 and a whole note chord in measure 63. The DRUMS staff (percussion clef) shows a consistent rhythmic pattern of eighth notes with accents. The DULCIMER and MARIMBA staves (treble clef) have whole rests in measure 62 and a melodic line in measure 63. The AC GUITAR staff (treble clef) has a whole rest in measure 62 and a whole note chord in measure 63. The MUTE GUIT staff (treble clef) has a rhythmic pattern of eighth notes in measure 62 and a whole rest in measure 63. The SHAMISEN staff (treble clef) has a rhythmic pattern of eighth notes in measure 62 and a whole note chord in measure 63. The BASS staff (bass clef) has a melodic line in measure 62 and a whole note chord in measure 63. The ORGAN staff (treble clef) has a whole rest in measure 62 and a whole note chord in measure 63. The MELODY staff (treble clef) has a melodic line in measure 62 and a whole note chord in measure 63.

64

BRASS

DRUMS

DULCIMER

MARIMBA

AC GUITAR

SHAMISEN

BASS

MELODY

66

BRASS

DRUMS

DULCIMER

MARIMBA

AC GUITAR

SHAMISEN

BASS

MELODY

68

BRASS

DRUMS

DULCIMER

MARIMBA

AC GUITAR

SHAMISEN

BASS

MELODY

70

TRUMPET

BRASS

TROMBONE

DRUMS

DULCIMER

MARIMBA

AC GUITAR

SHAMISEN

BASS

MELODY

72

TRUMPET

BRASS

TROMBONE

DRUMS

SHAMISEN

BASS

74

TRUMPET

BRASS

TROMBONE

DRUMS

SHAMISEN

BASS

76

TRUMPET

BRASS

TROMBONE

DRUMS

SHAMISEN

BASS

78

TRUMPET

BRASS

TROMBONE

DRUMS

DULCIMER

MARIMBA

AC GUITAR

SHAMISEN

BASS

MELODY

80

TROMBONE

DRUMS

DULCIMER

MARIMBA

AC GUITAR

SHAMISEN

BASS

MELODY

82

BRASS

TROMBONE

DRUMS

DULCIMER

MARIMBA

AC GUITAR

SHAMISEN

BASS

MELODY

84

TROMBONE

DRUMS

DULCIMER

MARIMBA

AC GUITAR

SHAMISEN

BASS

MELODY

86

BRASS

TROMBONE

DRUMS

DULCIMER

MARIMBA

AC GUITAR

SHAMISEN

BASS

MELODY

88

TRUMPET

BRASS

TROMBONE

DRUMS

DULCIMER

MARIMBA

AC GUITAR

MUTE GUIT

SHAMISEN

BASS

ORGAN

MELODY

TRUMPET

Gruppo Italiano - Tropicana

$\text{♩} = 102,000916$ **70** TRUMPET

73

76

78

10 **2**

Gruppo Italiano - Tropicana

BRASS

$\text{♩} = 102,000916$ **32** BRASS

35

38

41

46

53

55

58

61

66

V.S.

BRASS

71

73

76

78

86

88

TROMBONE

Gruppo Italiano - Tropicana

♩ = 102,000916

32 TROMBONE

35

38

41

45 8

56

59

62 7

2

TROMBONE

71

74

77

82

87

2

Gruppo Italiano - Tropicana

DRUMS

♩ = 102,000916

DRUMS

4/4

4

6

8

10

12

14

16

18

20

V.S.

22

24

26

28

30

32

34

36

38

40

DRUMS

42

44

46

48

50

52

54

56

58

60

V.S.

DRUMS

62

64

66

68

70

72

74

76

78

80

DRUMS

82

84

86

88

DULCIMER

Gruppo Italiano - Tropicana

♩ = 102,000916

DULCIMER

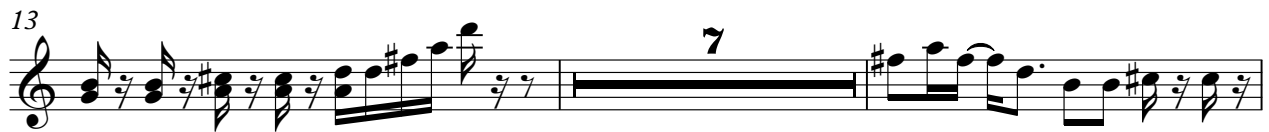

V.S.

DULCIMER

36

39

52

54

56

65

68

71

81

84

DULCIMER

87

2

Gruppo Italiano - Tropicana

MARIMBA

♩ = 102,000916

MARIMBA

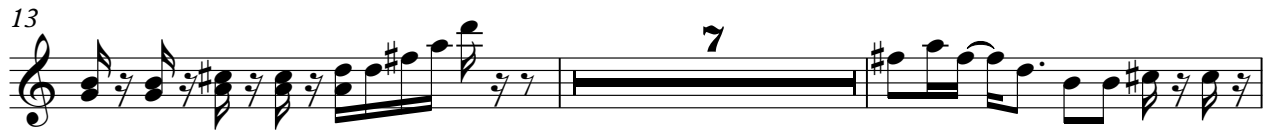

V.S.

36

39

48

51

54

63

66

69

79

82

MARIMBA

3

85

87

Gruppo Italiano - Tropicana

AC GUITAR

♩ = 102,000916
AC GUITAR

7

13

24

30

36

41

67

79

84

7

22

8

2

2

Gruppo Italiano - Tropicana

MUTE GUIT

♩ = 102,000916

MUTED GUITAR

13

16

18

20

42

45

47

57

60

62

SHAMISEN

Gruppo Italiano - Tropicana

♩ = 102,000916

SHAMISEN

V.S.

SHAMISEN

SHAMISEN

68

71

74

77

80

83

86

88

BASS

Gruppo Italiano - Tropicana

♩ = 102,000916
BASS

7

12

17

22

27

32

37

42

45

8

56

61

66

71

75

79

84

87

2

ORGAN

Gruppo Italiano - Tropicana

♩ = 102,000916

13 ORGAN

20

20

45

8

59

26 **2**

Gruppo Italiano - Tropicana

MELODY

♩ = 102,000916

5 MELODY

8

11

15

19

22

25

27

4

MELODY

82

85

87

2