

Gsr - Another Brick In The Wall Iii Pink Floyd

♩ = 109,000145

Percussion

Jazz Guitar

Jazz Guitar

Electric Guitar

Electric Guitar

Electric Guitar

Electric Guitar

Electric Guitar

5-string Electric Bass

5-string Fretless Electric Bass

Quintus

Percussive Organ

FX 1 (Rain)

♩ = 109,000145

Viola

4

6

9 3

Perc.

J. Gtr.

E. Gtr.

E. Gtr.

E. Bass

E. Bass

Vla.

12

Perc.

J. Gtr.

E. Gtr.

E. Gtr.

E. Bass

E. Bass

Vla.

15

Perc.

J. Gtr.

E. Gtr.

E. Gtr.

E. Bass

E. Bass

Vla.

18

Perc.

J. Gtr.

E. Gtr.

E. Gtr.

E. Bass

E. Bass

Vla.

21

Perc.

J. Gtr.

E. Gtr.

E. Gtr.

E. Bass

E. Bass

FX 1

Vla.

23

Perc.

E. Gtr.

E. Gtr.

E. Bass

E. Bass

FX 1

Vla.

25

The musical score consists of the following parts:

- Perc.**: A drum line with a steady rhythm of eighth notes, marked with 'x' symbols above the notes.
- J. Gtr.**: A guitar part in treble clef, featuring a triplet of eighth notes in the first measure, followed by rests.
- J. Gtr.**: A guitar part in treble clef, playing a series of chords and single notes in the first measure, followed by rests.
- E. Gtr.**: An electric guitar part in treble clef, playing a complex rhythmic pattern of chords and single notes.
- E. Gtr.**: An electric guitar part in treble clef, playing a series of chords and single notes.
- E. Gtr.**: An electric guitar part in treble clef, mostly silent with a few notes at the end of the section.
- E. Bass**: An electric bass part in bass clef, playing a simple line of notes.
- E. Bass**: A second electric bass part in bass clef, playing a simple line of notes.
- FX 1**: A track for effects, mostly silent with a few notes at the end of the section.
- Vla.**: A viola part in bass clef, playing a simple line of notes.

28

Perc.

J. Gtr.

E. Gtr.

E. Gtr.

E. Bass

E. Bass

FX 1

Vla.

30

32

35

Perc.

J. Gtr.

E. Gtr.

E. Gtr.

E. Bass

E. Bass

Vla.

38

Perc.

J. Gtr.

E. Gtr.

E. Gtr.

E. Bass

E. Bass

Vla.

39

Perc.

J. Gtr.

E. Gtr.

E. Gtr.

E. Bass

E. Bass

Vla.

41

Perc.

J. Gtr.

E. Gtr.

E. Gtr.

E. Bass

E. Bass

Vla.

42

Perc.

J. Gtr.

E. Gtr.

E. Gtr.

E. Bass

E. Bass

Vla.

43

Perc.

J. Gtr.

E. Gtr.

E. Gtr.

E. Bass

E. Bass

Vla.

45

Perc. J. Gtr. E. Gtr. E. Gtr. E. Bass E. Bass Vla.

46

Perc. J. Gtr. E. Gtr. E. Gtr. E. Bass E. Bass Vla.

47

49

50

Perc. E. Gtr. E. Gtr. E. Bass E. Bass FX 1 Vla.

51

Perc. E. Gtr. E. Gtr. E. Bass E. Bass FX 1 Vla.

52

53

55

58 Perc. J. Gtr. E. Gtr. E. Gtr. E. Gtr. E. Bass E. Bass FX 1 Vla.

Detailed description of the musical score for measures 58-60:
- **Perc.**: Rhythmic notation with 'x' marks above the staff, indicating specific percussive hits.
- **J. Gtr.**: Complex guitar part featuring arpeggiated chords, a triplet of eighth notes, and various rhythmic patterns.
- **E. Gtr.** (top): Arpeggiated chords with a melodic line.
- **E. Gtr.** (middle): Block chords with a rhythmic pattern.
- **E. Gtr.** (bottom): Sustained block chords.
- **E. Bass**: Melodic line in the bass register.
- **FX 1**: Guitar effects symbols, including a wah pedal symbol and a distortion symbol.
- **Vla.**: Melodic line in the viola register.

60

63

66

69

72

Perc.

E. Gtr.

E. Gtr.

E. Gtr.

E. Bass

E. Bass

Q.

Perc. Organ

75

78

81

84

Perc.

E. Gtr.

E. Gtr.

E. Gtr.

E. Bass

E. Bass

Q.

Perc. Organ

87

90

93

Percussion

Gsr - Another Brick In The Wall Iii Pink Floyd

♩ = 109,000145

6

10

14

18

22

26

30

34

38

V.S.

42

46

50

54

58

62

65

68

71

74

Percussion

77

80

83

86

89

92

94

♩ = 109,000145

4

6

8

10

12

14

16

18

20

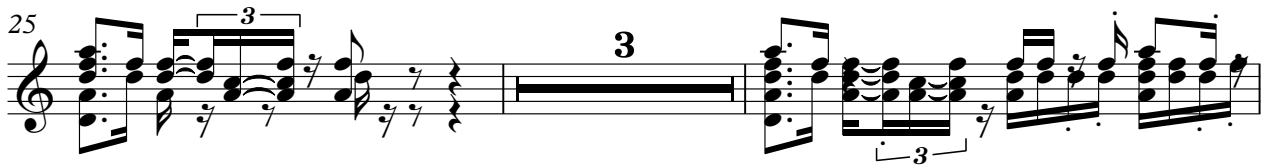
25 

30 

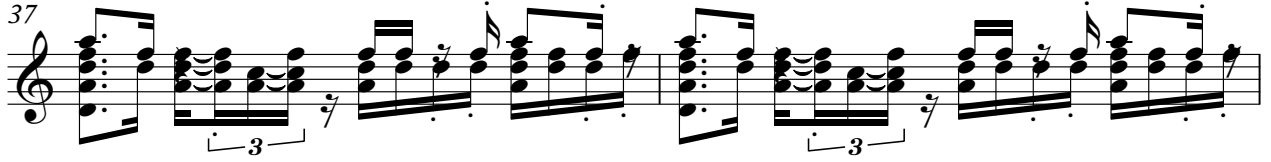
37 

39 

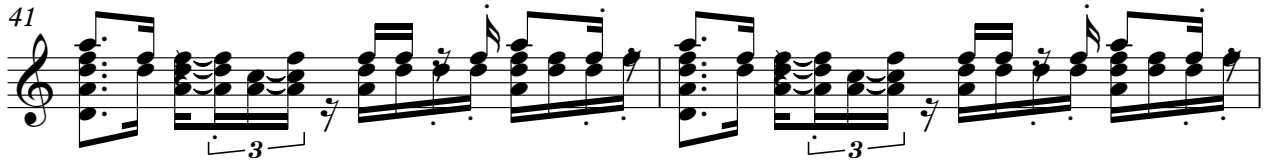
41 

43 

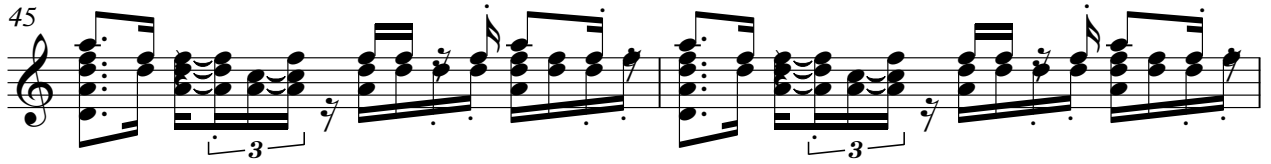
45 

47 

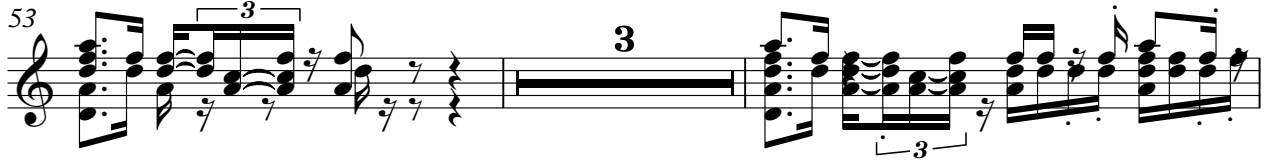
53 

58 

♩ = 109,000145

24

27

26

54

45

Gsr - Another Brick In The Wall Iii Pink Floyd

Electric Guitar

♩ = 109,000145

V.S.

22

24

26

28

30

32

37

38

39

40

41

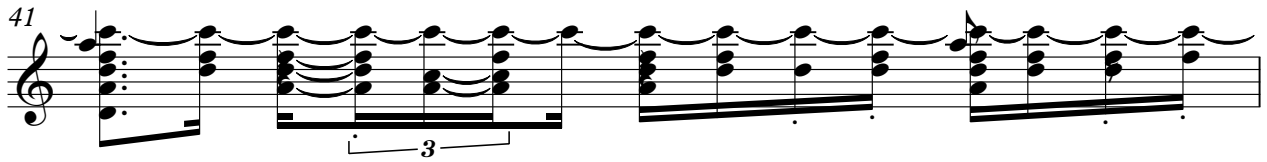

42

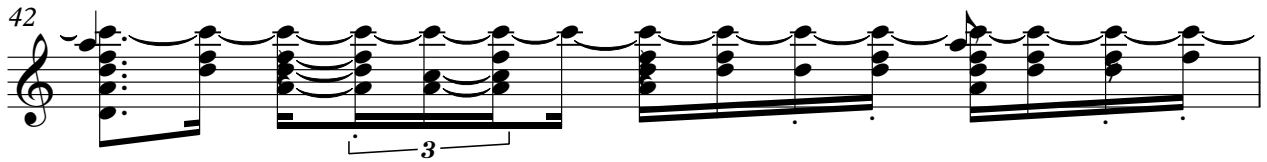

43

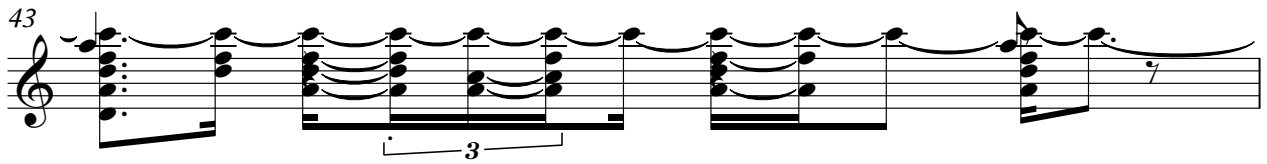

44

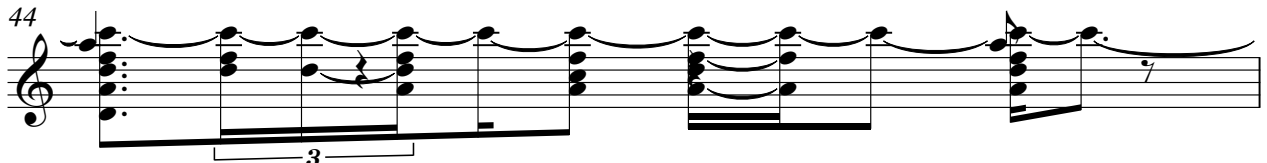

45

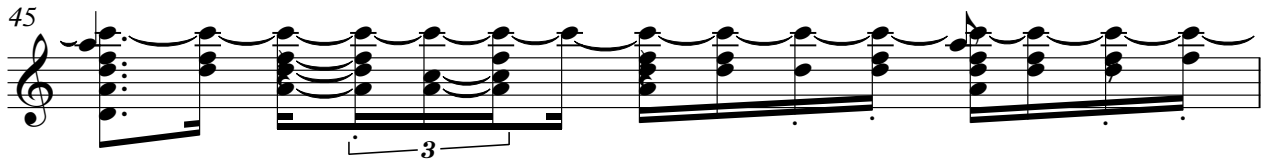

46

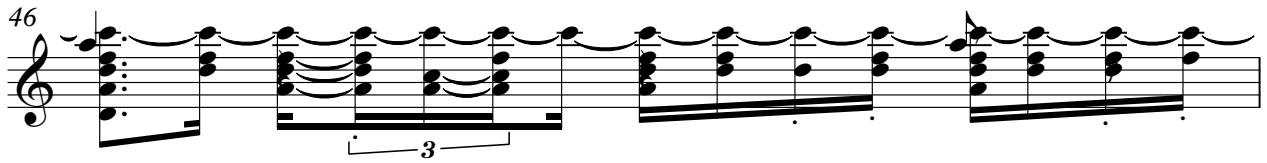

47

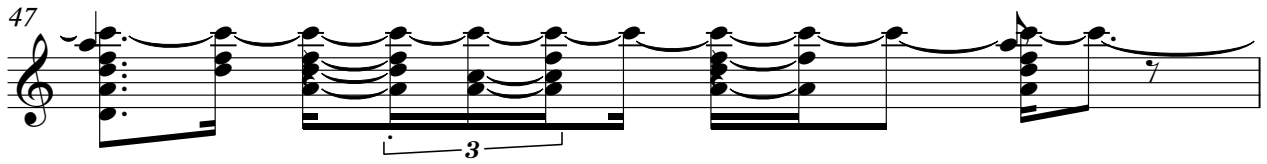

48

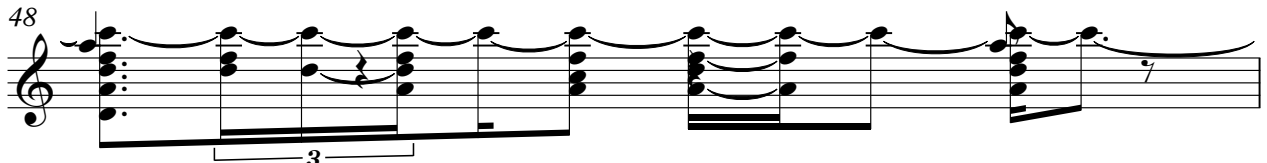

49

50

Electric Guitar

51

52

53

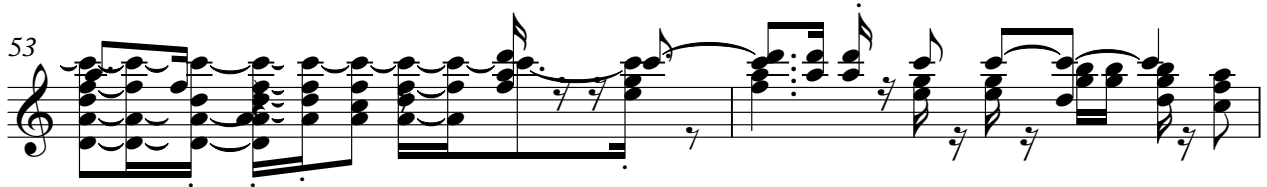

55

57

59

64

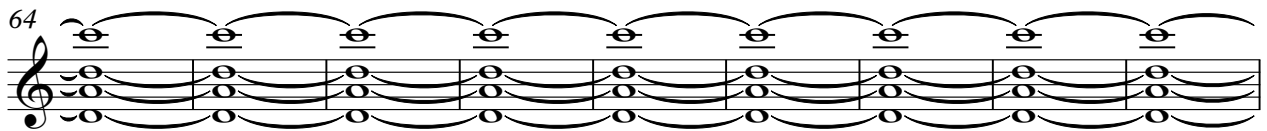

73

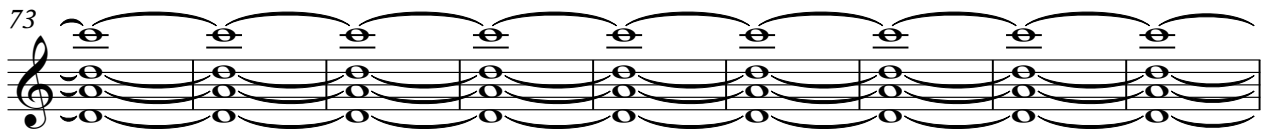

82

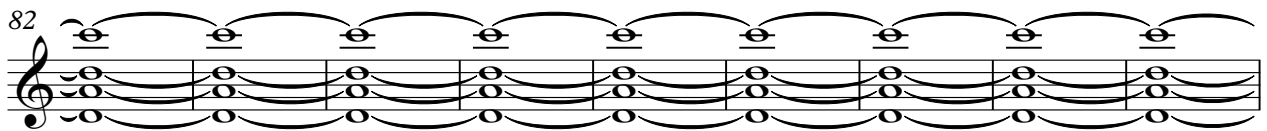

91

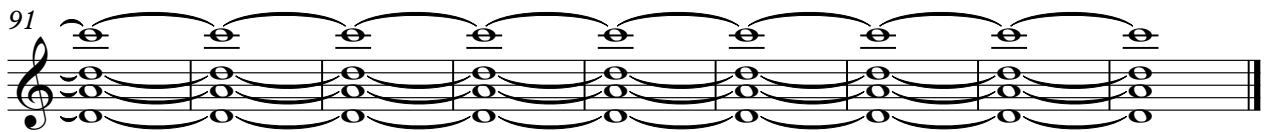

Electric Guitar

Gsr - Another Brick In The Wall Iii Pink Floyd

♩ = 109,000145

2

5

8

11

14

17

20

4

3

29

6

37

40

43

46

49

58

Electric Guitar

Gsr - Another Brick In The Wall Iii Pink Floyd

♩ = 109,000145

20

22

24

31

50

52

58

37

♩ = 109,000145

61

65

68

72

77

81

86

90

93

4

♩ = 109,000145

61

65

69

74

78

83

88

91

94

4

♩ = 109,000145

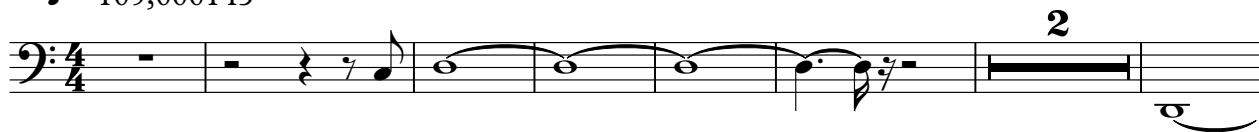

10

16

22

28

34

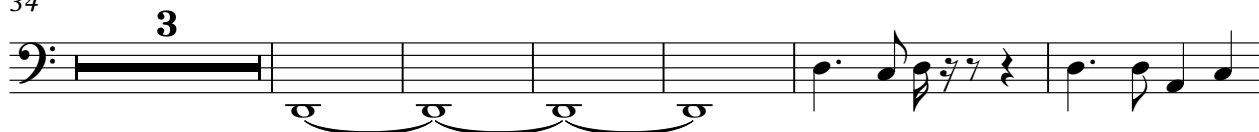

43

48

54

60

V.S.

65

70

75

80

85

90

93

5-string Fretless Electric Bass Gsr - Another Brick In The Wall Iii Pink Floyd

♩ = 109,000145

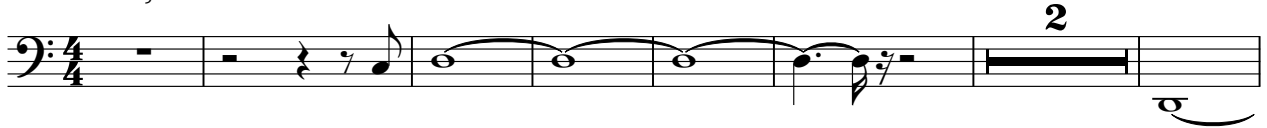

10

17

23

29

37

44

50

56

62

V.S.

67

72

77

82

87

92

Quintus

Gsr - Another Brick In The Wall Iii Pink Floyd

♩ = 109,000145

62

67

74

83

91

4

Percussive Organ

Gsr - Another Brick In The Wall Iii Pink Floyd

♩ = 109,000145

62

62

68

68

77

77

86

86

92

4

4

92

FX 1 (Rain)

Gsr - Another Brick In The Wall Iii Pink Floyd

♩ = 109,000145

20

2

28

16

51

2

59

37

Viola

Gsr - Another Brick In The Wall Iii Pink Floyd

♩ = 109,000145

6

12

19

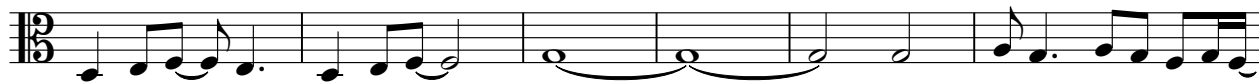

25

31

2

37

44

51

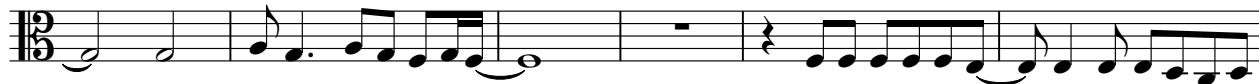

57

61

37

