

Gsr - Brown Eyed Girl Van Morrison

♩ = 140,000137

7

Tuba

Standard Drums

Jazz Gt.

Fretless Bs.

E. Piano 1

10

Tuba

Standard Drums

Jazz Gt.

Fretless Bs.

E. Piano 1

13

Tuba

Standard Drums

Jazz Gt.

Fretless Bs.

E. Piano 1

3

16

Tuba

Standard Drums

Jazz Gt.

Fretless Bs.

E. Piano 1

19

Tuba

Standard Drums

Jazz Gt.

Fretless Bs.

E. Piano 1

22

Tuba

Standard Drums

Jazz Gt.

Fretless Bs.

E. Piano 1

25

Tuba

Standard Drums

Jazz Gt.

Fretless Bs.

E. Piano 1

28

Tuba

Standard Drums

Jazz Gt.

Fretless Bs.

E. Piano 1

31

Tuba

Standard Drums

Jazz Gt.

Fretless Bs.

E. Piano 1

34

Tuba

Standard Drums

Jazz Gt.

Fretless Bs.

E. Piano 1

37

Tuba

Standard Drums

Jazz Gt.

Fretless Bs.

E. Piano 1

39

Tuba

Standard Drums

Jazz Gt.

Fretless Bs.

E. Piano 1

42

Tuba

Standard Drums

Jazz Gt.

Fretless Bs.

E. Piano 1

45

Tuba

Standard Drums

Jazz Gt.

Fretless Bs.

E. Piano 1

48 9

Tuba

Standard Drums

Jazz Gt.

Fretless Bs.

E. Piano 1

51

Tuba

Standard Drums

Jazz Gt.

Fretless Bs.

E. Piano 1

54

Tuba

Standard Drums

Jazz Gt.

Fretless Bs.

E. Piano 1

57

Tuba

Standard Drums

Jazz Gt.

Fretless Bs.

E. Piano 1

60 11

Tuba

Standard Drums

Jazz Gt.

Fretless Bs.

E. Piano 1

63

Tuba

Standard Drums

Jazz Gt.

Fretless Bs.

E. Piano 1

66

Standard Drums

Jazz Gt.

Fretless Bs.

69

Tuba

Standard Drums

Jazz Gt.

Fretless Bs.

E. Piano 1

72

Tuba

Standard Drums

Jazz Gt.

Fretless Bs.

E. Piano 1

75

Tuba

Standard Drums

Jazz Gt.

Fretless Bs.

E. Piano 1

13

78

Tuba

Standard Drums

Jazz Gt.

Fretless Bs.

E. Piano 1

81

Tuba

Standard Drums

Jazz Gt.

Fretless Bs.

E. Piano 1

84

Tuba

Standard Drums

Jazz Gt.

Fretless Bs.

E. Piano 1

87

Tuba

Standard Drums

Jazz Gt.

Fretless Bs.

E. Piano 1

90

Tuba

Standard Drums

Jazz Gt.

Fretless Bs.

E. Piano 1

93

Tuba

Standard Drums

Jazz Gt.

Fretless Bs.

E. Piano 1

96

Tuba

Standard Drums

Jazz Gt.

Fretless Bs.

E. Piano 1

99

Tuba

Standard Drums

Jazz Gt.

Fretless Bs.

E. Piano 1

102

Tuba

Standard Drums

Jazz Gt.

Fretless Bs.

E. Piano 1

105

Tuba

Standard Drums

Jazz Gt.

Fretless Bs.

E. Piano 1

108

Tuba

Standard Drums

Jazz Gt.

Fretless Bs.

E. Piano 1

111

Tuba

Standard Drums

Jazz Gt.

Fretless Bs.

E. Piano 1

Gsr - Brown Eyed Girl Van Morrison

Tuba

♩ = 140,000137
4

9

14

19

25

31

36

41

45

2

Tuba

49

54

59

64

7

75

80

85

91

97

102

107

Tuba

110

Gsr - Brown Eyed Girl Van Morrison

Standard Drums

♩ = 140,000137

5

9

12

15

19

23

27

30

34

V.S.

38

42

46

50

54

58

62

66

70

73

77

80

84

88

92

96

100

104

108

111

Jazz Gt.

Gsr - Brown Eyed Girl Van Morrison

♩ = 140,000137

1

5

9

14

18

23

28

32

36

40

V.S.

Jazz Gt.

44

49

53

57

61

65

70

74

78

82

86

91

95

99

103

107

110

Fretless Bs.

Gsr - Brown Eyed Girl Van Morrison

♩ = 140,000137

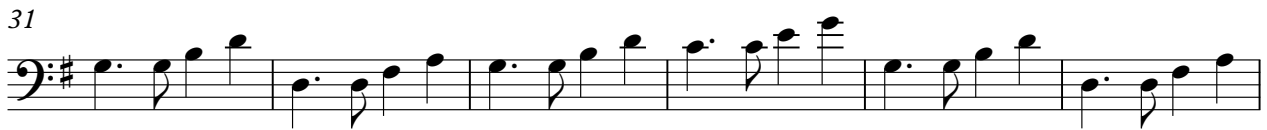

V.S.

E. Piano 1

Gsr - Brown Eyed Girl Van Morrison

♩ = 140,000137

6

11

16

21

25

29

34

39

44

50

55

59

63

73

78

83

88

94

99

103

108

111

