

Gsr - Moondance Van Morrison

♩ = 130,000137

C3-P67-Saxes

C10-Drums & Percussion

C5-P12-Lead Vocal

♩ = 130,000137

C4-P33-Bass

C1-P1-Acoust. Piano

3

5

C10-Drums & Percussion

C5-P12-Lead Vocal

C4-P33-Bass

C1-P1-Acous. Piano

7

C10-Drums & Percussion

C5-P12-Lead Vocal

C4-P33-Bass

C1-P1-Acous. Piano

9

C10-Drums & Percussion

C5-P12-Lead Vocal

C4-P33-Bass

C1-P1-Acous. Piano

11

C10-Drums & Percussion

C5-P12-Lead Vocal

C4-P33-Bass

C1-P1-Acous. Piano

13

C10-Drums & Percussion

C5-P12-Lead Vocal

C2-P28-Clean Guitar

C4-P33-Bass

C1-P1-Acous. Piano

15

C10-Drums & Percussion

C5-P12-Lead Vocal

C2-P28-Clean Guitar

C4-P33-Bass

C1-P1-Acous. Piano

17

C10-Drums & Percussion

C5-P12-Lead Vocal

C2-P28-Clean Guitar

C4-P33-Bass

C1-P1-Acous. Piano

18

C10-Drums & Percussion

C5-P12-Lead Vocal

C2-P28-Clean Guitar

C4-P33-Bass

C1-P1-Acous. Piano

20

C10-Drums & Percussion

C5-P12-Lead Vocal

C2-P28-Clean Guitar

C4-P33-Bass

C1-P1-Acous. Piano

21

C10-Drums & Percussion

C5-P12-Lead Vocal

C2-P28-Clean Guitar

C4-P33-Bass

C1-P1-Acous. Piano

22

C6-P74-Flute

C3-P67-Saxes

C10-Drums & Percussion

C5-P12-Lead Vocal

C2-P28-Clean Guitar

C4-P33-Bass

C1-P1-Acous. Piano

23

C6-P74-Flute

C3-P67-Saxes

C10-Drums & Percussion

C5-P12-Lead Vocal

C2-P28-Clean Guitar

C4-P33-Bass

C1-P1-Acous. Piano

Detailed description of the musical score: The score is for page 7, starting at measure 23. It consists of seven staves. The top staff is for C6-P74-Flute, the second for C3-P67-Saxes, the third for C10-Drums & Percussion, the fourth for C5-P12-Lead Vocal, the fifth for C2-P28-Clean Guitar, the sixth for C4-P33-Bass, and the seventh for C1-P1-Acous. Piano. Measure 23 contains a triplet of eighth notes in the flute and vocal lines. Measure 24 shows sustained notes in the flute and saxes, and a drum pattern in the drums and percussion staff.

25

C6-P74-Flute

C3-P67-Saxes

C10-Drums & Percussion

C5-P12-Lead Vocal

C2-P28-Clean Guitar

C4-P33-Bass

C1-P1-Acous. Piano

26

C6-P74-Flute

C3-P67-Saxes

C10-Drums & Percussion

C5-P12-Lead Vocal

C2-P28-Clean Guitar

C4-P33-Bass

C1-P1-Acous. Piano

9

C6-P74-Flute

C3-P67-Saxes

C10-Drums & Percussion

C5-P12-Lead Vocal

C2-P28-Clean Guitar

C4-P33-Bass

C1-P1-Acous. Piano

28

C6-P74-Flute

C3-P67-Saxes

C10-Drums & Percussion

C5-P12-Lead Vocal

C2-P28-Clean Guitar

C4-P33-Bass

C1-P1-Acous. Piano

29

C6-P74-Flute

C3-P67-Saxes

C10-Drums & Percussion

C5-P12-Lead Vocal

C2-P28-Clean Guitar

C4-P33-Bass

C1-P1-Acous. Piano

30

C6-P74-Flute

C3-P67-Saxes

C10-Drums & Percussion

C5-P12-Lead Vocal

C2-P28-Clean Guitar

C4-P33-Bass

C1-P1-Acous. Piano

31

C6-P74-Flute

C3-P67-Saxes

C10-Drums & Percussion

C5-P12-Lead Vocal

C2-P28-Clean Guitar

C4-P33-Bass

C1-P1-Acous. Piano

32

C6-P74-Flute

C3-P67-Saxes

C10-Drums & Percussion

C5-P12-Lead Vocal

C2-P28-Clean Guitar

C4-P33-Bass

C1-P1-Acous. Piano

33

C6-P74-Flute

C3-P67-Saxes

C10-Drums & Percussion

C5-P12-Lead Vocal

C2-P28-Clean Guitar

C4-P33-Bass

C1-P1-Acous. Piano

34

C6-P74-Flute

C3-P67-Saxes

C10-Drums & Percussion

C5-P12-Lead Vocal

C2-P28-Clean Guitar

C4-P33-Bass

C1-P1-Acous. Piano

35

C6-P74-Flute

C3-P67-Saxes

C10-Drums & Percussion

C5-P12-Lead Vocal

C2-P28-Clean Guitar

C4-P33-Bass

C1-P1-Acous. Piano

36

C6-P74-Flute

C3-P67-Saxes

C10-Drums & Percussion

C5-P12-Lead Vocal

C2-P28-Clean Guitar

C4-P33-Bass

C1-P1-Acous. Piano

37

C6-P74-Flute

C3-P67-Saxes

C10-Drums & Percussion

C5-P12-Lead Vocal

C2-P28-Clean Guitar

C4-P33-Bass

C1-P1-Acoustic Piano

39

C6-P74-Flute

C10-Drums & Percussion

C5-P12-Lead Vocal

C4-P33-Bass

C1-P1-Acoustic Piano

40

C6-P74-Flute

C10-Drums & Percussion

C5-P12-Lead Vocal

C4-P33-Bass

C1-P1-Acous. Piano

42

C6-P74-Flute

C10-Drums & Percussion

C5-P12-Lead Vocal

C4-P33-Bass

C1-P1-Acous. Piano

43

C6-P74-Flute

C10-Drums & Percussion

C5-P12-Lead Vocal

C4-P33-Bass

C1-P1-Acoustic Piano

45

C6-P74-Flute

C10-Drums & Percussion

C5-P12-Lead Vocal

C4-P33-Bass

C1-P1-Acoustic Piano

46

C6-P74-Flute

C10-Drums & Percussion

C5-P12-Lead Vocal

C2-P28-Clean Guitar

C4-P33-Bass

C1-P1-Acoust. Piano

47

C6-P74-Flute

C10-Drums & Percussion

C5-P12-Lead Vocal

C2-P28-Clean Guitar

C4-P33-Bass

C1-P1-Acoust. Piano

48

C6-P74-Flute

C10-Drums & Percussion

C5-P12-Lead Vocal

C2-P28-Clean Guitar

C4-P33-Bass

C1-P1-Acoustic Piano

49

C6-P74-Flute

C10-Drums & Percussion

C5-P12-Lead Vocal

C2-P28-Clean Guitar

C4-P33-Bass

C1-P1-Acoustic Piano

50

C6-P74-Flute

C10-Drums & Percussion

C5-P12-Lead Vocal

C2-P28-Clean Guitar

C4-P33-Bass

C1-P1-Acoust. Piano

52

C6-P74-Flute

C10-Drums & Percussion

C5-P12-Lead Vocal

C2-P28-Clean Guitar

C4-P33-Bass

C1-P1-Acoust. Piano

54

C6-P74-Flute

C3-P67-Saxes

C10-Drums & Percussion

C5-P12-Lead Vocal

C2-P28-Clean Guitar

C4-P33-Bass

C1-P1-Acous. Piano

55

C6-P74-Flute

C3-P67-Saxes

C10-Drums & Percussion

C5-P12-Lead Vocal

C2-P28-Clean Guitar

C4-P33-Bass

C1-P1-Acous. Piano

56

C6-P74-Flute

C3-P67-Saxes

C10-Drums & Percussion

C5-P12-Lead Vocal

C2-P28-Clean Guitar

C4-P33-Bass

C1-P1-Acous. Piano

57

C6-P74-Flute

C3-P67-Saxes

C10-Drums & Percussion

C5-P12-Lead Vocal

C2-P28-Clean Guitar

C4-P33-Bass

C1-P1-Acous. Piano

58

C6-P74-Flute

C3-P67-Saxes

C10-Drums & Percussion

C5-P12-Lead Vocal

C2-P28-Clean Guitar

C4-P33-Bass

C1-P1-Acoustic Piano

C6-P74-Flute

C3-P67-Saxes

C10-Drums & Percussion

C5-P12-Lead Vocal

C2-P28-Clean Guitar

C4-P33-Bass

C1-P1-Acous. Piano

59

3

3

60

C6-P74-Flute

C3-P67-Saxes

C10-Drums & Percussion

C5-P12-Lead Vocal

C2-P28-Clean Guitar

C4-P33-Bass

C1-P1-Acous. Piano

61

C6-P74-Flute

C3-P67-Saxes

C10-Drums & Percussion

C5-P12-Lead Vocal

C2-P28-Clean Guitar

C4-P33-Bass

C1-P1-Acous. Piano

62

C6-P74-Flute

C3-P67-Saxes

C10-Drums & Percussion

C5-P12-Lead Vocal

C2-P28-Clean Guitar

C4-P33-Bass

C1-P1-Acous. Piano

63

C6-P74-Flute

C3-P67-Saxes

C10-Drums & Percussion

C5-P12-Lead Vocal

C2-P28-Clean Guitar

C4-P33-Bass

C1-P1-Acous. Piano

64

C6-P74-Flute

C3-P67-Saxes

C10-Drums & Percussion

C5-P12-Lead Vocal

C2-P28-Clean Guitar

C4-P33-Bass

C1-P1-Acous. Piano

65

C6-P74-Flute

C3-P67-Saxes

C10-Drums & Percussion

C5-P12-Lead Vocal

C2-P28-Clean Guitar

C4-P33-Bass

C1-P1-Acous. Piano

66

C6-P74-Flute

C3-P67-Saxes

C10-Drums & Percussion

C5-P12-Lead Vocal

C2-P28-Clean Guitar

C4-P33-Bass

C1-P1-Acous. Piano

67

C6-P74-Flute

C3-P67-Saxes

C10-Drums & Percussion

C5-P12-Lead Vocal

C2-P28-Clean Guitar

C4-P33-Bass

C1-P1-Acous. Piano

68

C6-P74-Flute

C3-P67-Saxes

C10-Drums & Percussion

C5-P12-Lead Vocal

C2-P28-Clean Guitar

C4-P33-Bass

C1-P1-Acous. Piano

69

C6-P74-Flute

C3-P67-Saxes

C10-Drums & Percussion

C5-P12-Lead Vocal

C2-P28-Clean Guitar

C4-P33-Bass

C1-P1-Acoust. Piano

71

C10-Drums & Percussion

C2-P28-Clean Guitar

C4-P33-Bass

C1-P1-Acoust. Piano

72

C10-Drums & Percussion

C2-P28-Clean Guitar

C4-P33-Bass

C1-P1-Acoustic Piano

73

C10-Drums & Percussion

C2-P28-Clean Guitar

C4-P33-Bass

C1-P1-Acoustic Piano

74

C10-Drums & Percussion

C2-P28-Clean Guitar

C4-P33-Bass

C1-P1-Acoustic Piano

75

C10-Drums & Percussion

C2-P28-Clean Guitar

C4-P33-Bass

C1-P1-Acoustic Piano

76

C10-Drums & Percussion

C2-P28-Clean Guitar

C4-P33-Bass

C1-P1-Acoustic Piano

77

C10-Drums & Percussion

C2-P28-Clean Guitar

C4-P33-Bass

C1-P1-Acoustic Piano

78

C10-Drums & Percussion

C2-P28-Clean Guitar

C4-P33-Bass

C1-P1-Acoustic Piano

79

C10-Drums & Percussion

C2-P28-Clean Guitar

C4-P33-Bass

C1-P1-Acoustic Piano

80

C10-Drums & Percussion

C2-P28-Clean Guitar

C4-P33-Bass

C1-P1-Acoustic Piano

81

C10-Drums & Percussion

C2-P28-Clean Guitar

C4-P33-Bass

C1-P1-Acoustic Piano

82

C10-Drums & Percussion

C2-P28-Clean Guitar

C4-P33-Bass

C1-P1-Acoustic Piano

83

C10-Drums & Percussion

C2-P28-Clean Guitar

C4-P33-Bass

C1-P1-Acoustic Piano

84

C10-Drums & Percussion

C2-P28-Clean Guitar

C4-P33-Bass

C1-P1-Acoustic Piano

85

C3-P67-Saxes

C10-Drums & Percussion

C2-P28-Clean Guitar

C4-P33-Bass

C1-P1-Acoustic Piano

86

C3-P67-Saxes

C10-Drums & Percussion

C2-P28-Clean Guitar

C4-P33-Bass

C1-P1-Acous. Piano

87

C3-P67-Saxes

C10-Drums & Percussion

C2-P28-Clean Guitar

C4-P33-Bass

C1-P1-Acous. Piano

88

C3-P67-Saxes

C10-Drums & Percussion

C2-P28-Clean Guitar

C4-P33-Bass

C1-P1-Acous. Piano

89

C3-P67-Saxes

C10-Drums & Percussion

C2-P28-Clean Guitar

C4-P33-Bass

C1-P1-Acous. Piano

91

C3-P67-Saxes

C10-Drums & Percussion

C2-P28-Clean Guitar

C4-P33-Bass

C1-P1-Acous. Piano

92

C3-P67-Saxes

C10-Drums & Percussion

C2-P28-Clean Guitar

C4-P33-Bass

C1-P1-Acous. Piano

93

C3-P67-Saxes

C10-Drums & Percussion

C2-P28-Clean Guitar

C4-P33-Bass

C1-P1-Acous. Piano

94

C3-P67-Saxes

C10-Drums & Percussion

C2-P28-Clean Guitar

C4-P33-Bass

C1-P1-Acous. Piano

95

C3-P67-Saxes

C10-Drums & Percussion

C2-P28-Clean Guitar

C4-P33-Bass

C1-P1-Acous. Piano

96

C3-P67-Saxes

C10-Drums & Percussion

C2-P28-Clean Guitar

C4-P33-Bass

C1-P1-Acous. Piano

97

C3-P67-Saxes

C10-Drums & Percussion

C2-P28-Clean Guitar

C4-P33-Bass

C1-P1-Acous. Piano

98

C3-P67-Saxes

C10-Drums & Percussion

C2-P28-Clean Guitar

C4-P33-Bass

C1-P1-Acous. Piano

99

C3-P67-Saxes

C10-Drums & Percussion

C2-P28-Clean Guitar

C4-P33-Bass

C1-P1-Acous. Piano

100

C3-P67-Saxes

C10-Drums & Percussion

C2-P28-Clean Guitar

C4-P33-Bass

C1-P1-Acous. Piano

101

C3-P67-Saxes

C10-Drums & Percussion

C5-P12-Lead Vocal

C2-P28-Clean Guitar

C4-P33-Bass

C1-P1-Acous. Piano

103

C6-P74-Flute

C10-Drums & Percussion

C5-P12-Lead Vocal

C4-P33-Bass

C1-P1-Acous. Piano

104

C6-P74-Flute

C10-Drums & Percussion

C5-P12-Lead Vocal

C4-P33-Bass

C1-P1-Acoust. Piano

106

C6-P74-Flute

C10-Drums & Percussion

C5-P12-Lead Vocal

C4-P33-Bass

C1-P1-Acoust. Piano

108

C6-P74-Flute

C10-Drums & Percussion

C5-P12-Lead Vocal

C4-P33-Bass

C1-P1-Acoustic Piano

110

C6-P74-Flute

C10-Drums & Percussion

C5-P12-Lead Vocal

C2-P28-Clean Guitar

C4-P33-Bass

C1-P1-Acoustic Piano

111

C6-P74-Flute

C10-Drums & Percussion

C5-P12-Lead Vocal

C2-P28-Clean Guitar

C4-P33-Bass

C1-P1-Acoust. Piano

112

C6-P74-Flute

C10-Drums & Percussion

C5-P12-Lead Vocal

C2-P28-Clean Guitar

C4-P33-Bass

C1-P1-Acoust. Piano

113

C6-P74-Flute

C10-Drums & Percussion

C5-P12-Lead Vocal

C2-P28-Clean Guitar

C4-P33-Bass

C1-P1-Acoustic Piano

114

C6-P74-Flute

C10-Drums & Percussion

C5-P12-Lead Vocal

C2-P28-Clean Guitar

C4-P33-Bass

C1-P1-Acoustic Piano

116

C6-P74-Flute

C10-Drums & Percussion

C5-P12-Lead Vocal

C2-P28-Clean Guitar

C4-P33-Bass

C1-P1-Acoustic Piano

117

C6-P74-Flute

C10-Drums & Percussion

C5-P12-Lead Vocal

C2-P28-Clean Guitar

C4-P33-Bass

C1-P1-Acoustic Piano

118

C6-P74-Flute

C3-P67-Saxes

C10-Drums & Percussion

C5-P12-Lead Vocal

C2-P28-Clean Guitar

C4-P33-Bass

C1-P1-Acous. Piano

119

C6-P74-Flute

C3-P67-Saxes

C10-Drums & Percussion

C5-P12-Lead Vocal

C2-P28-Clean Guitar

C4-P33-Bass

C1-P1-Acous. Piano

120

C6-P74-Flute

C3-P67-Saxes

C10-Drums & Percussion

C5-P12-Lead Vocal

C2-P28-Clean Guitar

C4-P33-Bass

C1-P1-Acous. Piano

121

C6-P74-Flute

C3-P67-Saxes

C10-Drums & Percussion

C5-P12-Lead Vocal

C2-P28-Clean Guitar

C4-P33-Bass

C1-P1-Acous. Piano

122

C6-P74-Flute

C3-P67-Saxes

C10-Drums & Percussion

C5-P12-Lead Vocal

C2-P28-Clean Guitar

C4-P33-Bass

C1-P1-Acous. Piano

C6-P74-Flute

C3-P67-Saxes

C10-Drums & Percussion

C5-P12-Lead Vocal

C2-P28-Clean Guitar

C4-P33-Bass

C1-P1-Acous. Piano

123

3

3

124

C6-P74-Flute

C3-P67-Saxes

C10-Drums & Percussion

C5-P12-Lead Vocal

C2-P28-Clean Guitar

C4-P33-Bass

C1-P1-Acous. Piano

125

C6-P74-Flute

C3-P67-Saxes

C10-Drums & Percussion

C5-P12-Lead Vocal

C2-P28-Clean Guitar

C4-P33-Bass

C1-P1-Acous. Piano

126

C6-P74-Flute

C3-P67-Saxes

C10-Drums & Percussion

C5-P12-Lead Vocal

C2-P28-Clean Guitar

C4-P33-Bass

C1-P1-Acous. Piano

1. **C6-P74-Flute**: Treble clef, playing a melodic line with eighth and quarter notes.
2. **C3-P67-Saxes**: Treble clef, playing a similar melodic line with eighth and quarter notes.
3. **C10-Drums & Percussion**: Drum set notation with various symbols for snare, hi-hat, and bass drum.
4. **C5-P12-Lead Vocal**: Treble clef, playing a vocal line with quarter and eighth notes.
5. **C2-P28-Clean Guitar**: Treble clef, playing a chordal accompaniment with sustained notes.
6. **C4-P33-Bass**: Bass clef, playing a bass line with quarter and eighth notes.
7. **C1-P1-Acous. Piano**: Treble clef, playing a piano accompaniment with chords and arpeggios.

127

C6-P74-Flute

C3-P67-Saxes

C10-Drums & Percussion

C5-P12-Lead Vocal

C2-P28-Clean Guitar

C4-P33-Bass

C1-P1-Acous. Piano

128

C6-P74-Flute

C3-P67-Saxes

C10-Drums & Percussion

C5-P12-Lead Vocal

C2-P28-Clean Guitar

C4-P33-Bass

C1-P1-Acous. Piano

- C10-Drums & Percussion:** Shows a drum pattern with 'x' marks for cymbals and solid notes for the bass drum.
- C2-P28-Clean Guitar:** Provides harmonic support with sustained chords and arpeggiated figures.
- C1-P1-Acous. Piano:** Plays a piano accompaniment with sustained chords and arpeggiated patterns.

129

C6-P74-Flute

C3-P67-Saxes

C10-Drums & Percussion

C5-P12-Lead Vocal

C2-P28-Clean Guitar

C4-P33-Bass

C1-P1-Acous. Piano

130

C6-P74-Flute

C3-P67-Saxes

C10-Drums & Percussion

C5-P12-Lead Vocal

C2-P28-Clean Guitar

C4-P33-Bass

C1-P1-Acous. Piano

131

C6-P74-Flute

C3-P67-Saxes

C10-Drums & Percussion

C5-P12-Lead Vocal

C2-P28-Clean Guitar

C4-P33-Bass

C1-P1-Acous. Piano

132

C6-P74-Flute

C3-P67-Saxes

C10-Drums & Percussion

C5-P12-Lead Vocal

C2-P28-Clean Guitar

C4-P33-Bass

C1-P1-Acous. Piano

134

C6-P74-Flute

C10-Drums & Percussion

C5-P12-Lead Vocal

C2-P28-Clean Guitar

C4-P33-Bass

C1-P1-Acoustic Piano

136

C6-P74-Flute

C10-Drums & Percussion

C5-P12-Lead Vocal

C2-P28-Clean Guitar

C4-P33-Bass

C1-P1-Acoustic Piano

138

C6-P74-Flute

C10-Drums & Percussion

C5-P12-Lead Vocal

C2-P28-Clean Guitar

C4-P33-Bass

C1-P1-Acous. Piano

140

C6-P74-Flute

C10-Drums & Percussion

C5-P12-Lead Vocal

C2-P28-Clean Guitar

C4-P33-Bass

C1-P1-Acous. Piano

142

C6-P74-Flute

C10-Drums & Percussion

C5-P12-Lead Vocal

C2-P28-Clean Guitar

C4-P33-Bass

C1-P1-Acoustic Piano

144

C6-P74-Flute

C10-Drums & Percussion

C5-P12-Lead Vocal

C2-P28-Clean Guitar

C4-P33-Bass

C1-P1-Acoustic Piano

146

C6-P74-Flute

C3-P67-Saxes

C10-Drums & Percussion

C5-P12-Lead Vocal

C4-P33-Bass

C1-P1-Acous. Piano

149

C6-P74-Flute

C3-P67-Saxes

C10-Drums & Percussion

C5-P12-Lead Vocal

C2-P28-Clean Guitar

C4-P33-Bass

C1-P1-Acous. Piano

Detailed description of the musical score: The score is for page 79, starting at measure 149. It consists of seven staves. The Flute (C6-P74) staff has a slur over two notes in the second measure. The Saxes (C3-P67) staff has a slur over two notes in the second measure. The Drums & Percussion (C10) staff has a triplet of eighth notes in the second measure. The Lead Vocal (C5-P12) staff has a triplet of eighth notes in the second measure. The Clean Guitar (C2-P28) staff is silent. The Bass (C4-P33) staff has a slur over two notes in the second measure. The Acoustic Piano (C1-P1) staff has a triplet of eighth notes in the second measure.

♩ = 130,000137

21

25

29

32

34

36

41

44

47

50

55

59

62

64

66

68

103

106

110

112

115

119

123

126

128

130

132

136

139

143

147

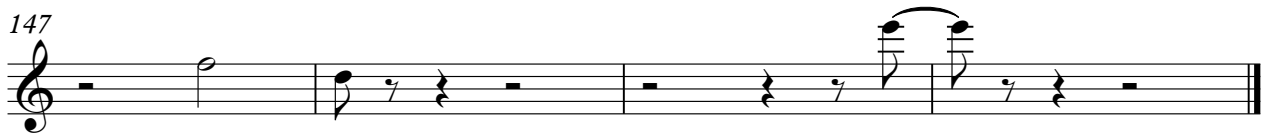

$\text{♩} = 130,000137$

21

25

28

31

34

38

16

57

60

63

66

70 **15**

88

91

94

97

100 **16**

118

121

124

127

130

134

148

C10-Drums & Percussion

Gsr - Moondance Van Morrison

♩ = 130,000137

V.S.

46

52

56

59

62

65

68

72

78

84

88

91

94

97

100

104

110

116

120

123

V.S.

126

129

132

136

142

147

Gsr - Moondance Van Morrison

C5-P12-Lead Vocal

♩ = 130,000137

4

8

12

16

20

24

28

32

36

40

V.S.

114

118

122

126

130

135

139

144

147

♩ = 130,000137
13

17

21

25

29

33

36

8

46

50

54

58

61

65

69

73

77

81

85

89

93

97

101

112

116

120

124

127

V.S.

131

135

139

143

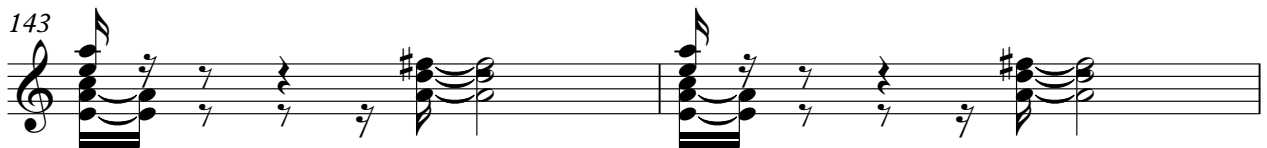

145

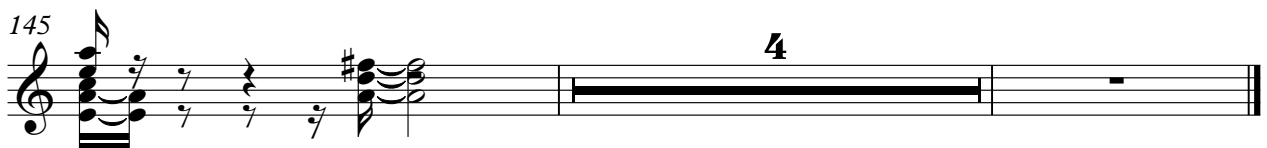

♩ = 130,000137

6

10

14

18

23

28

31

34

38

82

87

92

95

98

102

106

110

114

119

V.S.

124

127

130

134

139

144

148

♩ = 130,000137

5

8

11

14

17

20

23

27

30

V.S.

33

36

39

42

45

48

51

55

59

62

V.S.

88

92

95

99

103

106

109

112

115

117

121

125

128

132

136

139

142

145

148