

Gsr - Shower The People James Taylor

♩ = 100,000000

Melody (BB)

Drums (BB)

Guitar (BB)

Soloist (BB) (none)

Bass (BB)

Piano (BB)

♩ = 100,000000

Strings (BB)

4

Melody (BB)

Drums (BB)

Guitar (BB)

Bass (BB)

Piano (BB)

6

Melody (BB)

Drums (BB)

Guitar (BB)

Bass (BB)

Piano (BB)

8

Melody (BB)

Drums (BB)

Guitar (BB)

Bass (BB)

Piano (BB)

10

Melody (BB)

Drums (BB)

Guitar (BB)

Bass (BB)

Piano (BB)

12

Melody (BB)

Drums (BB)

Guitar (BB)

Bass (BB)

Piano (BB)

14

Melody (BB)

Drums (BB)

Guitar (BB)

Bass (BB)

Piano (BB)

16

Melody (BB)

Drums (BB)

Guitar (BB)

Bass (BB)

Piano (BB)

18

Melody (BB)

Drums (BB)

Guitar (BB)

Bass (BB)

Piano (BB)

20

Melody (BB)

Drums (BB)

Guitar (BB)

Bass (BB)

Piano (BB)

Strings (BB)

22

Melody (BB)

Drums (BB)

Guitar (BB)

Bass (BB)

Piano (BB)

Strings (BB)

24

Melody (BB)

Drums (BB)

Guitar (BB)

Bass (BB)

Piano (BB)

Strings (BB)

26

Melody (BB)

Drums (BB)

Guitar (BB)

Bass (BB)

Piano (BB)

Strings (BB)

28

Melody (BB)

Drums (BB)

Guitar (BB)

Bass (BB)

Piano (BB)

Strings (BB)

30

Melody (BB)

Drums (BB)

Guitar (BB)

Bass (BB)

Piano (BB)

Strings (BB)

32

Melody (BB)

Drums (BB)

Guitar (BB)

Bass (BB)

Piano (BB)

Strings (BB)

34

Melody (BB)

Drums (BB)

Guitar (BB)

Bass (BB)

Piano (BB)

Strings (BB)

36

Melody (BB)

Drums (BB)

Guitar (BB)

Bass (BB)

Piano (BB)

38

Melody (BB)

Drums (BB)

Guitar (BB)

Bass (BB)

Piano (BB)

40

Melody (BB)

Drums (BB)

Guitar (BB)

Bass (BB)

Piano (BB)

42

Melody (BB)

Drums (BB)

Guitar (BB)

Bass (BB)

Piano (BB)

44

Melody (BB)

Drums (BB)

Guitar (BB)

Bass (BB)

Piano (BB)

46

Melody (BB)

Drums (BB)

Guitar (BB)

Bass (BB)

Piano (BB)

48

Melody (BB)

Drums (BB)

Guitar (BB)

Bass (BB)

Piano (BB)

50

Melody (BB)

Drums (BB)

Guitar (BB)

Bass (BB)

Piano (BB)

52

Melody (BB)

Drums (BB)

Guitar (BB)

Bass (BB)

Piano (BB)

Strings (BB)

54

Melody (BB)

Drums (BB)

Guitar (BB)

Bass (BB)

Piano (BB)

Strings (BB)

56

Melody (BB)

Drums (BB)

Guitar (BB)

Bass (BB)

Piano (BB)

Strings (BB)

58

Melody (BB)

Drums (BB)

Guitar (BB)

Bass (BB)

Piano (BB)

Strings (BB)

59

Melody (BB)

Drums (BB)

Guitar (BB)

Bass (BB)

Piano (BB)

Strings (BB)

61

Melody (BB)

Drums (BB)

Guitar (BB)

Bass (BB)

Piano (BB)

Strings (BB)

63

Melody (BB)

Drums (BB)

Guitar (BB)

Bass (BB)

Piano (BB)

Strings (BB)

65

Melody (BB)

Drums (BB)

Guitar (BB)

Bass (BB)

Piano (BB)

Strings (BB)

67

Drums (BB)

Guitar (BB)

Soloist (BB) (none)

Bass (BB)

Piano (BB)

Strings (BB)

69

Drums (BB)

Guitar (BB)

Soloist (BB) (none)

Bass (BB)

Piano (BB)

Strings (BB)

71

73

Melody (BB)

Drums (BB)

Guitar (BB)

Soloist (BB) (none)

Bass (BB)

Piano (BB)

Strings (BB)

75

Melody (BB)

Drums (BB)

Guitar (BB)

Bass (BB)

Piano (BB)

Strings (BB)

77

Melody (BB)

Drums (BB)

Guitar (BB)

Bass (BB)

Piano (BB)

Strings (BB)

78

Melody (BB)

Drums (BB)

Guitar (BB)

Bass (BB)

Piano (BB)

Strings (BB)

80

Melody (BB)

Drums (BB)

Guitar (BB)

Bass (BB)

Piano (BB)

Strings (BB)

82

Melody (BB)

Drums (BB)

Guitar (BB)

Bass (BB)

Piano (BB)

Strings (BB)

84

Melody (BB)

Drums (BB)

Guitar (BB)

Bass (BB)

Piano (BB)

Strings (BB)

86

Melody (BB)

Drums (BB)

Guitar (BB)

Bass (BB)

Piano (BB)

Strings (BB)

88

Melody (BB)

Drums (BB)

Guitar (BB)

Bass (BB)

Piano (BB)

Strings (BB)

90

Melody (BB)

Drums (BB)

Guitar (BB)

Bass (BB)

Piano (BB)

Strings (BB)

92

Melody (BB)

Drums (BB)

Guitar (BB)

Bass (BB)

Piano (BB)

Strings (BB)

94

Drums (BB)

Guitar (BB)

Bass (BB)

Piano (BB)

Strings (BB)

Melody (BB)

Gsr - Shower The People James Taylor

♩ = 100,000000

2

6

10

14

18

22

26

31

36

40

44

48

52

56

61

65

75

79

Melody (BB)

83

87

91

Drums (BB)

Gsr - Shower The People James Taylor

♩ = 100,000000

5

9

13

17

21

25

29

33

37

V.S.

41

45

49

52

56

59

62

66

70

74

78

82

86

90

93

Guitar (BB)

Gsr - Shower The People James Taylor

♩ = 100,000000

3

6

9

12

15

18

21

24

27

29

V.S.

V.S.

87

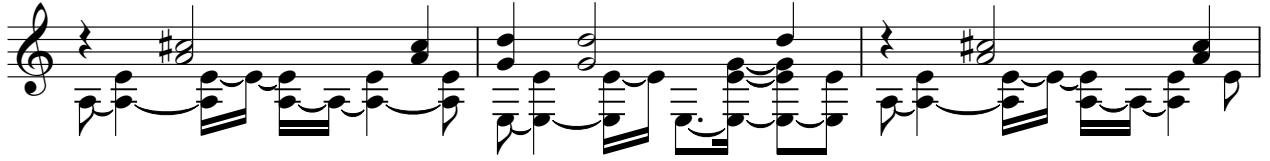

90

93

Soloist (BB) (none)

Gsr - Shower The People James Taylor

♩ = 100,000000

2 64

69

72

23

Bass (BB)

Gsr - Shower The People James Taylor

♩ = 100,000000

3

9

15

21

26

31

36

43

49

54

V.S.

59

64

69

74

80

86

91

Piano (BB)

Gsr - Shower The People James Taylor

♩ = 100,000000

V.S.

25

29

32

35

40

44

48

52

57

60

64

68

V.S.

72

76

80

84

88

92

Gsr - Shower The People James Taylor

Strings (BB)

♩ = 100,000000

19

24

32

53

61

69

76

83

90

2