

Gsr - Sing Joe Raposo

♩ = 120,000000

Drums (BB)

Guitar (BB)

Bass (BB)

Piano (BB)

Voice 1 (Melody)

Voice 2 (Harmony)

♩ = 120,000000

Voice 3 (Harmony)

♩ = 120,000000

Strings (BB)

4

Drums (BB)

Guitar (BB)

Bass (BB)

Piano (BB)

5

Drums (BB)

Guitar (BB)

Bass (BB)

Piano (BB)

6

Drums (BB)

Guitar (BB)

Bass (BB)

Piano (BB)

Voice 1 (Melody)

Detailed description of measures 6-7: Measure 6 starts with a snare drum on the first beat, followed by a hi-hat pattern. The guitar plays a triplet of eighth notes in the first half of the measure. The bass line consists of quarter notes. The piano accompaniment features chords in the right hand and a melodic line in the left hand. In measure 7, the drums continue with a similar pattern. The guitar has a quarter rest followed by eighth notes. The bass line continues with quarter notes. The piano accompaniment has a long note in the right hand and a melodic line in the left hand. The voice part has a whole rest in measure 6 and a quarter note in measure 7.

8

Drums (BB)

Guitar (BB)

Bass (BB)

Piano (BB)

Voice 1 (Melody)

Detailed description of measures 8-9: Measure 8 continues the drum pattern. The guitar has a triplet of eighth notes in the first half of the measure. The bass line consists of quarter notes. The piano accompaniment features chords in the right hand and a melodic line in the left hand. In measure 9, the drums continue with a similar pattern. The guitar has a quarter rest followed by eighth notes. The bass line continues with quarter notes. The piano accompaniment has a long note in the right hand and a melodic line in the left hand. The voice part has a whole rest in measure 8 and a quarter note in measure 9.

10

Drums (BB)

Guitar (BB)

Bass (BB)

Piano (BB)

Voice 1 (Melody)

12

Drums (BB)

Guitar (BB)

Bass (BB)

Piano (BB)

Voice 1 (Melody)

14

Drums (BB)

Guitar (BB)

Bass (BB)

Piano (BB)

Voice 1 (Melody)

16

Drums (BB)

Guitar (BB)

Bass (BB)

Piano (BB)

Voice 1 (Melody)

18

Drums (BB)

Guitar (BB)

Bass (BB)

Piano (BB)

Voice 1 (Melody)

20

Drums (BB)

Guitar (BB)

Bass (BB)

Piano (BB)

Voice 1 (Melody)

22

Drums (BB)

Guitar (BB)

Bass (BB)

Piano (BB)

Voice 1 (Melody)

24

Drums (BB)

Guitar (BB)

Bass (BB)

Piano (BB)

Voice 1 (Melody)

26

Drums (BB)

Guitar (BB)

Bass (BB)

Piano (BB)

Voice 1 (Melody)

27

Drums (BB)

Guitar (BB)

Bass (BB)

Piano (BB)

Voice 1 (Melody)

29

Drums (BB)

Guitar (BB)

Bass (BB)

Piano (BB)

Voice 1 (Melody)

31

Drums (BB)

Guitar (BB)

Bass (BB)

Piano (BB)

Voice 1 (Melody)

33

Drums (BB)

Guitar (BB)

Bass (BB)

Piano (BB)

Voice 1 (Melody)

35

Drums (BB)

Guitar (BB)

Bass (BB)

Piano (BB)

Voice 1 (Melody)

37

Drums (BB)

Guitar (BB)

Bass (BB)

Bass notation for measures 37-40, consisting of four simple notes: a half note in measure 37, a half note in measure 38, a half note in measure 39, and a half note in measure 40.

Piano (BB)

Voice 1 (Melody)

Voice 1 notation for measures 37-40. Measure 37 contains a long melodic line with a slur over it. Measures 38 and 39 are mostly rests, with a few notes in measure 39. Measure 40 is a whole rest.

39

Drums (BB)

Guitar (BB)

Bass (BB)

Piano (BB)

Voice 1 (Melody)

Voice 2 (Harmony)

Voice 3 (Harmony)

Strings (BB)

40

42

Drums (BB)

Guitar (BB)

Bass (BB)

Piano (BB)

Voice 1 (Melody)

Voice 2 (Harmony)

Voice 3 (Harmony)

Strings (BB)

44

46

Drums (BB)

Guitar (BB)

Bass (BB)

Piano (BB)

Voice 1 (Melody)

Voice 2 (Harmony)

Voice 3 (Harmony)

Strings (BB)

47

Drums (BB)

Guitar (BB)

Bass (BB)

Piano (BB)

Voice 1 (Melody)

49

Drums (BB)

Guitar (BB)

Bass (BB)

Piano (BB)

Voice 1 (Melody)

51

Drums (BB)

Guitar (BB)

Bass (BB)

Piano (BB)

Voice 1 (Melody)

53

Drums (BB)

Guitar (BB)

Bass (BB)

Piano (BB)

Voice 1 (Melody)

55

Drums (BB)

Guitar (BB)

Bass (BB)

Piano (BB)

Voice 1 (Melody)

57

Drums (BB)

Guitar (BB)

Bass (BB)

Piano (BB)

Voice 1 (Melody)

59

Drums (BB)

Guitar (BB)

Bass (BB)

Piano (BB)

Voice 1 (Melody)

61

Drums (BB)

Guitar (BB)

Bass (BB)

Piano (BB)

Voice 1 (Melody)

63

Drums (BB)

Guitar (BB)

Bass (BB)

Piano (BB)

Voice 1 (Melody)

65

Drums (BB)

Guitar (BB)

Bass (BB)

Piano (BB)

Voice 1 (Melody)

67

Drums (BB)

Guitar (BB)

Bass (BB)

Piano (BB)

Voice 1 (Melody)

69

Drums (BB)

Guitar (BB)

Bass (BB)

Piano (BB)

Voice 1 (Melody)

71

Drums (BB)

Guitar (BB)

Bass (BB)

Piano (BB)

Voice 1 (Melody)

72

Drums (BB)

Guitar (BB)

Bass (BB)

Piano (BB)

Voice 1 (Melody)

74

Drums (BB)

Guitar (BB)

Bass (BB)

Piano (BB)

Voice 1 (Melody)

76

Drums (BB)

Guitar (BB)

Bass (BB)

Piano (BB)

Voice 1 (Melody)

78

Drums (BB)

Guitar (BB)

Bass (BB)

Piano (BB)

Voice 1 (Melody)

Voice 2 (Harmony)

Voice 3 (Harmony)

Strings (BB)

80

Drums (BB)

Guitar (BB)

Bass (BB)

Piano (BB)

Voice 1 (Melody)

Voice 2 (Harmony)

Voice 3 (Harmony)

Strings (BB)

82

Drums (BB)

Guitar (BB)

Bass (BB)

Piano (BB)

Voice 1 (Melody)

Voice 2 (Harmony)

Voice 3 (Harmony)

Strings (BB)

83

Drums (BB)

Guitar (BB)

Bass (BB)

Piano (BB)

Voice 1 (Melody)

Voice 2 (Harmony)

Voice 3 (Harmony)

Strings (BB)

85

Drums (BB)

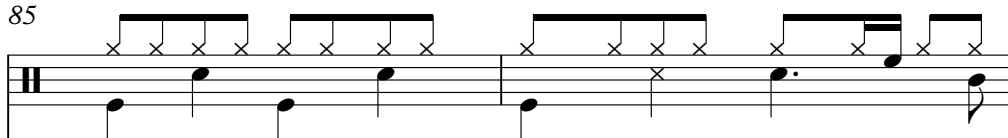

Guitar (BB)

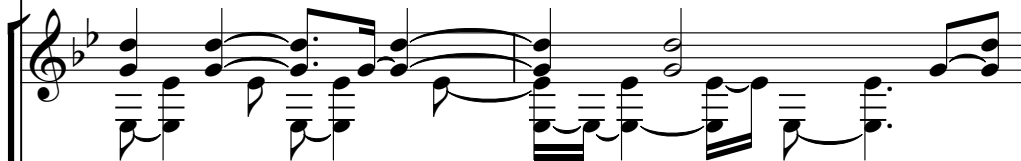

Bass (BB)

Piano (BB)

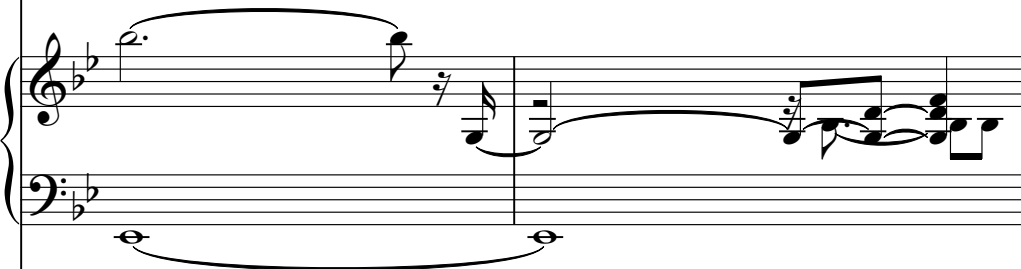

Voice 1 (Melody)

Voice 2 (Harmony)

Voice 3 (Harmony)

Strings (BB)

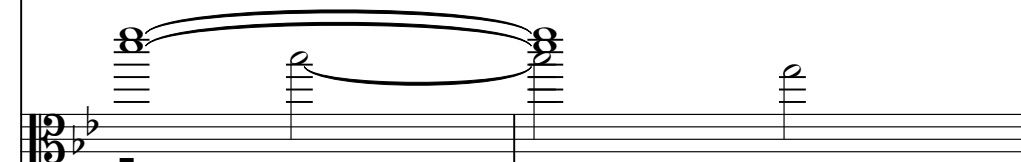

87

89

91

Drums (BB)

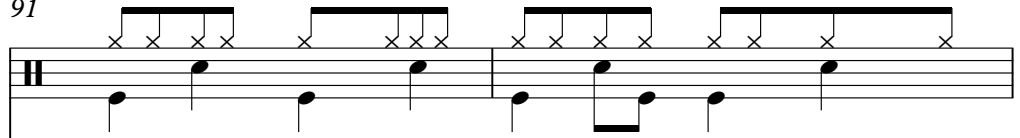

Guitar (BB)

Bass (BB)

Piano (BB)

Voice 1 (Melody)

Voice 2 (Harmony)

Voice 3 (Harmony)

Strings (BB)

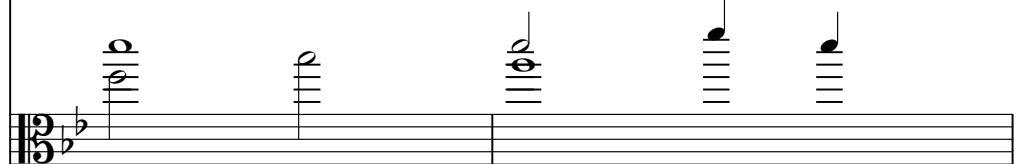

93

95

Drums (BB)

Guitar (BB)

Bass (BB)

Piano (BB)

Voice 1 (Melody)

Voice 2 (Harmony)

Voice 3 (Harmony)

Strings (BB)

97

98

Drums (BB)

Guitar (BB)

Bass (BB)

Piano (BB)

Voice 1 (Melody)

Voice 2 (Harmony)

Voice 3 (Harmony)

Strings (BB)

Drums (BB)

Gsr - Sing Joe Raposo

♩ = 120,000000

4/4

6

10

14

18

22

26

30

34

38

V.S.

Drums (BB)

42

46

50

54

58

62

66

70

74

78

Drums (BB)

82

86

90

94

97

Guitar (BB)

Gsr - Sing Joe Raposo

♩ = 120,000000

2

5

8

11

14

17

20

23

26

28

V.S.

31

34

37

40

43

46

48

50

52

55

58

61

64

66

69

72

75

78

81

84

V.S.

87

90

92

95

97

Bass (BB)

Gsr - Sing Joe Raposo

♩ = 120,000000

2

8

14

20

26

32

38

44

50

56

V.S.

2

Bass (BB)

62

68

74

80

86

92

96

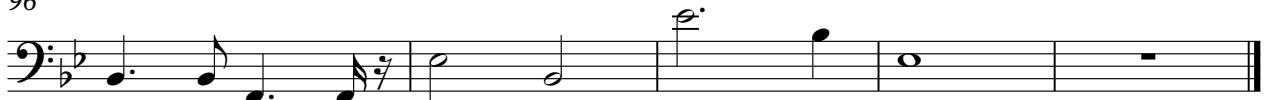

Piano (BB)

Gsr - Sing Joe Raposo

♩ = 120,000000

2

6

10

14

19

24

V.S.

28

33

37

40

45

49

53

57

61

65

69

73

V.S.

77

81

84

88

92

95

97

Gsr - Sing Joe Raposo

Voice 1 (Melody)

♩ = 120,000000

2 4

11

18

25

31

37

43

48

55

59

Voice 1 (Melody)

63

69

75

81

86

91

95

Voice 2 (Harmony)

Gsr - Sing Joe Raposo

♩ = 120,000000

38

42

47

32

82

87

92

96

2

Voice 3 (Harmony)

Gsr - Sing Joe Raposo

♩ = 120,000000

38

42

47

32

82

87

92

96

2

Detailed description of the musical score: The score is written for Voice 3 (Harmony) in 4/4 time. It begins with a tempo marking of 120,000000. The first staff, starting at measure 38, features a whole rest for the first measure, followed by a melodic line of eighth and quarter notes. The second staff, starting at measure 42, continues the melodic line. The third staff, starting at measure 47, has a whole rest for the first measure, followed by a melodic line. The fourth staff, starting at measure 82, continues the melodic line. The fifth staff, starting at measure 87, continues the melodic line. The sixth staff, starting at measure 92, continues the melodic line. The seventh staff, starting at measure 96, continues the melodic line and ends with a double bar line and a fermata. A measure rest of 2 measures is indicated at the end of the seventh staff.

Strings (BB)

Gsr - Sing Joe Raposo

♩ = 120,000000
38

3/4

44

32

3/4

81

3/4

89

3/4

94

2

3/4