

Gsr - Solitary Man With Intro Neil Diamond

♩ = 89,000038

2

5

MIDI

MIDI

MIDI

MIDI

MIDI

MIDI

8

MIDI

MIDI

MIDI

MIDI

MIDI

MIDI

10

MIDI

MIDI

MIDI

MIDI

MIDI

MIDI

13

MIDI

MIDI

MIDI

MIDI

MIDI

MIDI

22

MIDI

MIDI

MIDI

MIDI

MIDI

MIDI

25

MIDI

MIDI

MIDI

MIDI

MIDI

MIDI

MIDI

MIDI

35

MIDI

MIDI

MIDI

MIDI

MIDI

MIDI

38

MIDI

MIDI

MIDI

MIDI

MIDI

MIDI

MIDI

42

MIDI

MIDI

MIDI

MIDI

MIDI

MIDI

MIDI

46

MIDI

MIDI

MIDI

MIDI

MIDI

MIDI

50

MIDI

MIDI

MIDI

MIDI

MIDI

MIDI

54

MIDI

MIDI

MIDI

MIDI

MIDI

MIDI

MIDI

57

MIDI

MIDI

MIDI

MIDI

MIDI

MIDI

MIDI

68

MIDI

MIDI

MIDI

MIDI

MIDI

MIDI

72

MIDI

MIDI

MIDI

MIDI

MIDI

MIDI

76

MIDI

MIDI

MIDI

MIDI

MIDI

80

MIDI

MIDI

MIDI

MIDI

MIDI

83

MIDI

MIDI

MIDI

MIDI

MIDI

MIDI

86

MIDI

MIDI

MIDI

MIDI

MIDI

MIDI

89

MIDI

MIDI

MIDI

MIDI

MIDI

MIDI

MIDI

91

MIDI

MIDI

MIDI

MIDI

MIDI

MIDI

MIDI

106

MIDI

MIDI

MIDI

MIDI

MIDI

110

MIDI

MIDI

MIDI

MIDI

MIDI

MIDI

MIDI

117

MIDI

MIDI

MIDI

MIDI

MIDI

MIDI

119

MIDI

MIDI

MIDI

MIDI

MIDI

MIDI

127

MIDI

MIDI

MIDI

MIDI

MIDI

MIDI

129

MIDI

MIDI

MIDI

MIDI

MIDI

MIDI

Gsr - Solitary Man With Intro Neil Diamond

MIDI

♩ = 89,000038

2

MIDI

30 ♩ = 150,000000

63

65

68

71

74

78

82

85

88

90

V.S.

92

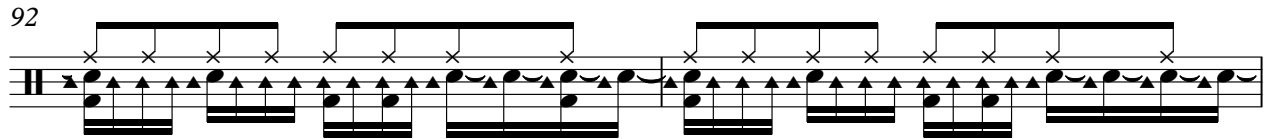

94

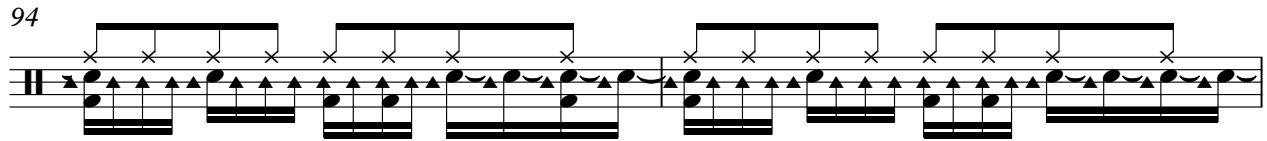

96

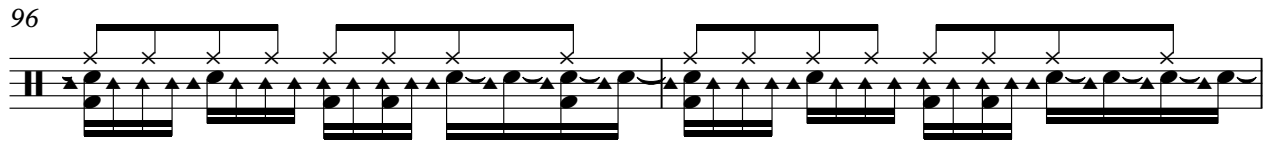

98

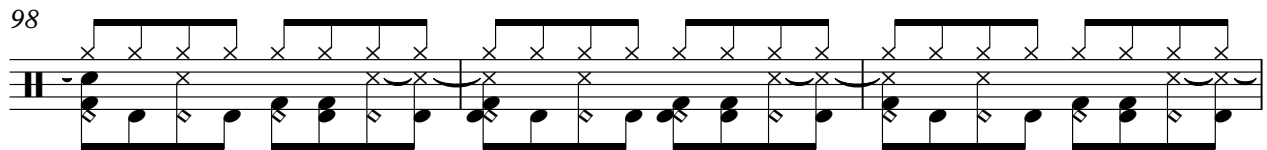

101

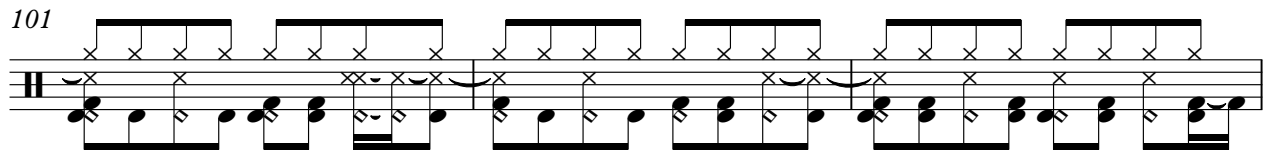

104

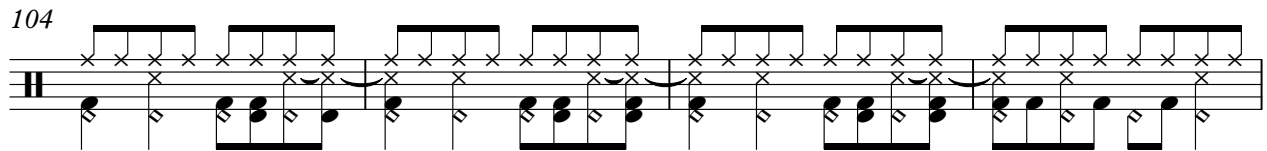

108

112

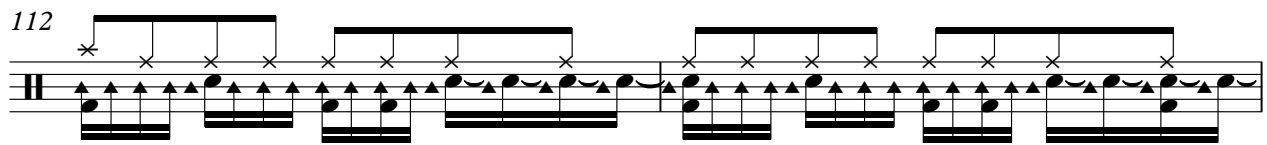

114

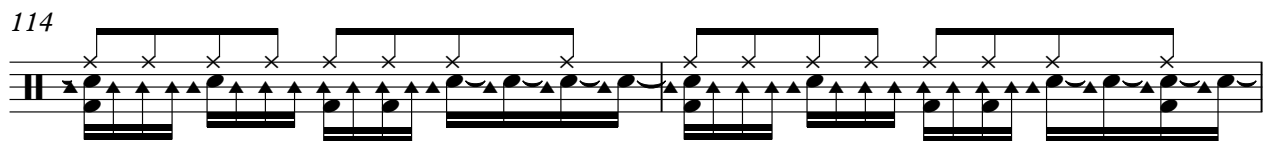

116

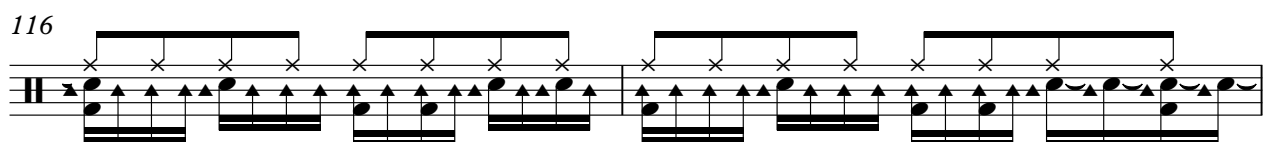

118

120

123

126

129

Gsr - Solitary Man With Intro Neil Diamond

MIDI

2

MIDI

121

126

129

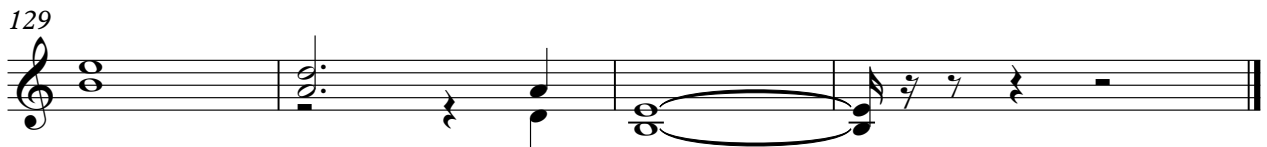

Gsr - Solitary Man With Intro Neil Diamond

MIDI

♩ = 89,000038

2

8

13

19

25

♩ = 150,000000

3

33

38

14

56

60

63

3

70 **16**

89

93

97 **12**

112

116

119 **12**

Gsr - Solitary Man With Intro Neil Diamond

MIDI

♩ = 89,000038

5

9

12

16

20

24

27

♩ = 150,000000

2

33

38

43

49

55

60

65

70

76

82

Gsr - Solitary Man With Intro Neil Diamond

MIDI

♩ = 89,000038

2

8

13

18

23

26

3

3

♩ = 150,000000

33

36

39

43

47

51

55

59

63

67

71

75

79

83

87

91

95

99

103

107

111

115

119

123

V.S.

127

129

71

76

81

86

92

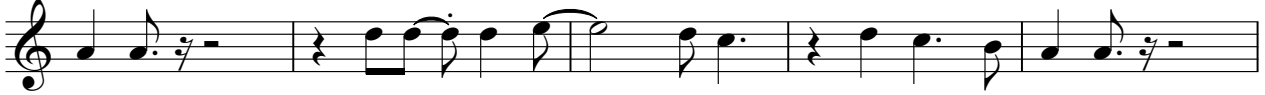

97

102

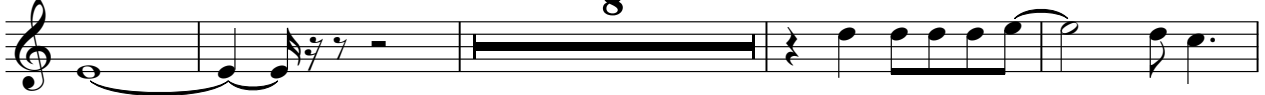

114

120

124

♩ = 89,000038

2

7

12

17

22

27

♩ = 150,000000

2

34

39

43

48

54

59

62

72

85

90

93

96

Gsr - Solitary Man With Intro Neil Diamond

MIDI

2

MIDI

98

103

17

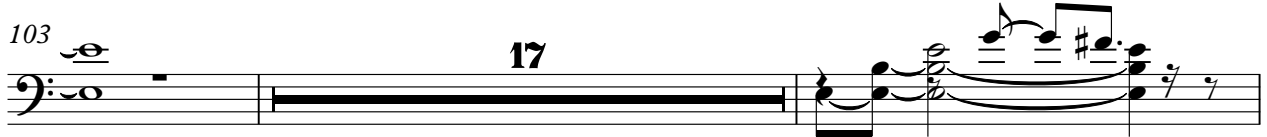

122

125

128

3

Gsr - Solitary Man With Intro Neil Diamond

MIDI

112

116

119

12

♪ = 89,000038 ♪ = 150,000000

29 35

67

26

98

104

110

8

122

127