

Gsr - Song Sung Blue Neil Diamond

♩ = 120,000000

Drums (BB)

Guitar (BB)

Bass (BB)

♩ = 120,000000

Piano (BB)

Voice 1 (Melody)

Drums (BB)

Guitar (BB)

Bass (BB)

Piano (BB)

6

Drums (BB)

Guitar (BB)

Bass (BB)

Piano (BB)

Voice 1 (Melody)

8

Drums (BB)

Guitar (BB)

Bass (BB)

Piano (BB)

Voice 1 (Melody)

10

Drums (BB)

Guitar (BB)

Bass (BB)

Piano (BB)

Voice 1 (Melody)

12

Drums (BB)

Guitar (BB)

Bass (BB)

Piano (BB)

Voice 1 (Melody)

14

Drums (BB)

Guitar (BB)

Bass (BB)

Piano (BB)

Voice 1 (Melody)

16

Drums (BB)

Guitar (BB)

Bass (BB)

Piano (BB)

Voice 1 (Melody)

18

Drums (BB)

Guitar (BB)

Bass (BB)

Piano (BB)

Voice 1 (Melody)

20

Drums (BB)

Guitar (BB)

Bass (BB)

Piano (BB)

Voice 1 (Melody)

22

Drums (BB)

Guitar (BB)

Bass (BB)

Piano (BB)

Voice 1 (Melody)

24

Drums (BB)

Guitar (BB)

Bass (BB)

Piano (BB)

Voice 1 (Melody)

26

Drums (BB)

Guitar (BB)

Bass (BB)

Piano (BB)

Voice 1 (Melody)

28

Drums (BB)

Guitar (BB)

Bass (BB)

Piano (BB)

Voice 1 (Melody)

30

Drums (BB)

Guitar (BB)

Bass (BB)

Piano (BB)

Voice 1 (Melody)

32

Drums (BB)

Guitar (BB)

Bass (BB)

Piano (BB)

Voice 1 (Melody)

34

Drums (BB)

Guitar (BB)

Bass (BB)

Piano (BB)

Voice 1 (Melody)

36

Drums (BB)

Guitar (BB)

Bass (BB)

Piano (BB)

Voice 1 (Melody)

38

Drums (BB)

Guitar (BB)

Bass (BB)

Piano (BB)

Voice 1 (Melody)

40

Drums (BB)

Guitar (BB)

Bass (BB)

Piano (BB)

Voice 1 (Melody)

42

Drums (BB)

Guitar (BB)

Bass (BB)

Piano (BB)

Voice 1 (Melody)

44

Drums (BB)

Guitar (BB)

Bass (BB)

Piano (BB)

Voice 1 (Melody)

46

Drums (BB)

Guitar (BB)

Bass (BB)

Piano (BB)

Voice 1 (Melody)

48

Drums (BB)

Guitar (BB)

Bass (BB)

Piano (BB)

Voice 1 (Melody)

50

Drums (BB)
Guitar (BB)
Bass (BB)
Piano (BB)
Voice 1 (Melody)

52

Drums (BB)
Guitar (BB)
Bass (BB)
Piano (BB)
Voice 1 (Melody)

54

Drums (BB)

Guitar (BB)

Bass (BB)

Piano (BB)

Voice 1 (Melody)

56

Drums (BB)

Guitar (BB)

Bass (BB)

Piano (BB)

Voice 1 (Melody)

58

Drums (BB)

Guitar (BB)

Bass (BB)

Piano (BB)

Voice 1 (Melody)

60

Drums (BB)

Guitar (BB)

Bass (BB)

Piano (BB)

Voice 1 (Melody)

62

Drums (BB)

Guitar (BB)

Bass (BB)

Piano (BB)

Voice 1 (Melody)

64

Drums (BB)

Guitar (BB)

Bass (BB)

Piano (BB)

Voice 1 (Melody)

66

Drums (BB)

Guitar (BB)

Bass (BB)

Piano (BB)

Voice 1 (Melody)

68

Drums (BB)

Guitar (BB)

Bass (BB)

Piano (BB)

Voice 1 (Melody)

70

Drums (BB)

Guitar (BB)

Bass (BB)

Piano (BB)

Voice 1 (Melody)

Detailed description of measures 70-71: The system contains five staves. The Drums staff shows a consistent snare and hi-hat pattern. The Guitar staff features a treble clef with a melodic line containing triplets and chords. The Bass staff has a bass clef with a steady accompaniment of chords and eighth notes. The Piano staff is a grand staff with chords in both hands. The Voice 1 staff has a treble clef and a melodic line consisting of a sixteenth-note run, with a '6' above the staff indicating a sixteenth-note group.

72

Drums (BB)

Guitar (BB)

Bass (BB)

Piano (BB)

Voice 1 (Melody)

Detailed description of measures 72-73: The system contains five staves. The Drums staff shows a consistent snare and hi-hat pattern. The Guitar staff features a treble clef with a melodic line containing triplets and chords. The Bass staff has a bass clef with a steady accompaniment of chords and eighth notes. The Piano staff is a grand staff with chords in both hands. The Voice 1 staff has a treble clef and a melodic line with a half-note and quarter-note pattern.

74

Drums (BB)

Guitar (BB)

Bass (BB)

Piano (BB)

76

Drums (BB)

Guitar (BB)

Bass (BB)

Piano (BB)

Gsr - Song Sung Blue Neil Diamond

Drums (BB)

♩ = 120,000000

6

10

14

18

22

26

30

34

38

6 V.S.

Drums (BB)

42

46

50

54

58

62

66

70

74

76

Gsr - Song Sung Blue Neil Diamond

Guitar (BB)

♩ = 120,000000

V.S.

60

3

63

3

66

3

69

3

72

3

75

3

76

3

Bass (BB)

Gsr - Song Sung Blue Neil Diamond

♩ = 120,000000

2

V.S.

2

Bass (BB)

53

58

63

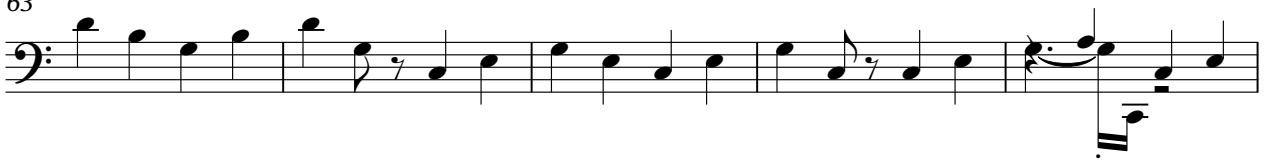

68

73

76

Piano (BB)

Gsr - Song Sung Blue Neil Diamond

♩ = 120,000000

2

8

11

14

17

22

V.S.

26

30

35

43

48

52

Gsr - Song Sung Blue Neil Diamond

Voice 1 (Melody)

♩ = 120,000000

2 4

11

17 3 3 3

21

26

32

38 6 6

43

