

Guardami negli occhi - Andrea Meneguzzi

♩ = 85,000282

Whistling

Percussion

Jazz Guitar

5-string Electric Bass

Alto

Synth Voice

Reverse Cymbals

Synth Strings

Orchestra Hit

Lead 3 (Calliope)

Lead 8 (Bass + Lead)

"GUARDAMI NEGLI OCCHI (PREGO)" (Paolo Meneguzzi)

♩ = 85,000282

Viola

Solo

(C) 1998 by M-LIVE s.r.l.;Around the music Sanremo 2004  
(C) 1998 by M-LIVE s.r.l.;Around the music Sanremo 2004

3

Perc.

J. Gtr.

Rev. Cym.

Syn. Str.

Orch. Hit

Vla.

Solo

Syncro by IVAN WWW. LOVE MUSIC.IT

Perc. 5

J. Gtr.

Syn. Str.

Orch. Hit

Guar da mi

Lead 3

Vla.

Solo

7

Perc.

J. Gtr.

Syn. Str.

Orch. Hit

pre go da van ti al tuo cuo re,

Lead 3

Lead 8

Vla.

Solo

9 Perc. 

J. Gtr. 

Orch. Hit   
chie do di far ti tor na re spe ro di strin ger ti an co ra,

Lead 3 

Lead 8 

Solo 

11

Perc. J. Gtr. A. Syn. Str. Orch. Hit

gri do e tre mo, vi vo in u na pri gio ne

Lead 3 Lead 8 Vla. Solo

13

Perc.

J. Gtr.

E. Bass

A.

Syn. Str.

Orch. Hit

schia vo di mil le ca te ne, o ra con ques te pa ro le

Lead 3

Lead 8

Vla.

Solo

15

Perc.

J. Gtr.

E. Bass

A.

Rev. Cym.

Syn. Str.

Orch. Hit

giu ro a mo re. Ti vo glio a des so

Lead 3

Lead 8

Vla.

Solo

17

Perc.

J. Gtr.

E. Bass

A.

Syn. Str.

Orch. Hit

e in o gni mo men to,

Lead 3

Lead 8

Vla.

Solo

18

Perc.

J. Gtr.

E. Bass

A.

Syn. Str.

Orch. Hit

non pos so res ta re

Lead 3

Lead 8

Vla.

Solo

19

Perc.

J. Gtr.

E. Bass

A.

Syn. Str.

Orch. Hit

sos pe so, fuo ri tem po.

Lead 3

Lead 8

Vla.

Solo

20

Perc.

J. Gtr.

E. Bass

A.

Syn. Voice

Syn. Str.

Orch. Hit

Ti chie do per do no

Lead 3

Lead 8

Vla.

Solo

21

Perc.

J. Gtr.

E. Bass

A.

Syn. Voice

Syn. Str.

Orch. Hit

per tut ti gli sba gli

Lead 3

Lead 8

Vla.

Solo

22

Perc.

J. Gtr.

E. Bass

A.

Syn. Voice

Syn. Str.

Orch. Hit

non so no un san to

Lead 3

Lead 8

Vla.

Solo

23

Perc. J. Gtr. E. Bass A. Syn. Voice Rev. Cym. Syn. Str. Orch. Hit so so lo, CHE TI A MO Lead 3 Lead 8 Vla. Solo

25

Perc.

E. Bass

Syn. Str.

Orch. Hit

Guar da mi ne gli oc chi

Lead 3

Lead 8

Vla.

Solo

27

Perc. J. Gtr. E. Bass Rev. Cym. Syn. Str. Orch. Hit Lead 3 Lead 8 Vla. Solo

pre go la fi ne del pian to,

29

Perc.

J. Gtr.

E. Bass

Orch. Hit

chie do l'i ni zio di un so gno,

Lead 3

Lead 8

Vla.

Solo

30

Perc. J. Gtr. E. Bass Rev. Cym. Syn. Str. Orch. Hit

spe ro dall' al ba al tra mon to il tuo ri tor no,

Lead 3 Lead 8 Vla. Solo

32

Perc.

J. Gtr.

E. Bass

A.

Rev. Cym.

Syn. Str.

Orch. Hit

vi vo pen san do ai tuoi oc chi,

Lead 3

Lead 8

Vla.

Solo

33

Perc.

J. Gtr.

E. Bass

A.

Syn. Str.

Orch. Hit

Lead 3

Lead 8

Vla.

Solo

schia vo di dub bi e rim pian ti,

34

Perc.

J. Gtr.

E. Bass

A.

Rev. Cym.

Syn. Str.

Orch. Hit

o ra con ques te pa ro le giu ro a mo re.

Lead 3

Lead 8

Vla.

Solo

36

Perc.

J. Gtr.

E. Bass

A.

Syn. Str.

Orch. Hit

Ti vo glio a des so

Lead 3

Lead 8

Vla.

Solo

37

Perc.

J. Gtr.

E. Bass

A.

Syn. Str.

Orch. Hit

e in o gni mo men to

Lead 3

Lead 8

Vla.

Solo

38

Perc.   
 J. Gtr.   
 E. Bass   
 A.   
 Syn. Str.   
 Orch. Hit   
 non pos so res ta re   
 Lead 3   
 Lead 8   
 Vla.   
 Solo

Detailed description of the musical score: The score is for a 25-measure section starting at rehearsal mark 38. It features nine staves. The Percussion staff has a complex rhythmic pattern with accents. The J. Gtr. staff has a melodic line with slurs and accents. The E. Bass staff has a simple bass line. The A. staff has a complex melodic line with slurs and accents. The Syn. Str. staff has a simple harmonic line. The Orch. Hit staff has a simple harmonic line. The vocal line (Orch. Hit) has the lyrics "non pos so res ta re". The Lead 3 staff has a melodic line with slurs and accents. The Lead 8 staff has a simple harmonic line. The Vla. staff has a simple harmonic line. The Solo staff has a simple harmonic line.

39

Perc.

J. Gtr.

E. Bass

A.

Syn. Str.

Orch. Hit

sos pe so, fuo ri tem po,

Lead 3

Lead 8

Vla.

Solo

40

Perc. J. Gtr. E. Bass A. Syn. Voice Syn. Str. Orch. Hit ti chie do per do no Lead 3 Lead 8 Vla. Solo

41

Perc.

J. Gtr.

E. Bass

A.

Syn. Voice

Syn. Str.

Orch. Hit

per tut ti gli sba gli

Lead 3

Lead 8

Vla.

Solo

42

Perc.

J. Gtr.

E. Bass

A.

Syn. Voice

Syn. Str.

Orch. Hit

non so no un san to

Lead 3

Lead 8

Vla.

Solo

43

Whist.

Perc.

J. Gtr.

E. Bass

A.

Syn. Voice

Syn. Str.

Orch. Hit

so so lo che TI A MO. Guar da mi ne

Lead 3

Lead 8

Vla.

Solo

45

Whist.

Perc.

Orch. Hit

gli oc chi io TI A MO, guar da mi ne

Lead 3

Lead 8

47

Perc.

Rev. Cym.

Orch. Hit

gli oc chi io TI A MO

Lead 3

Solo

48

Perc.

J. Gtr.

E. Bass

Syn. Voice

Syn. Str.

Orch. Hit

Vla.

Solo

( Stru

49

Perc. J. Gtr. E. Bass Syn. Voice Syn. Str. Orch. Hit Vla. Solo

men tal

51

Perc.

J. Gtr.

E. Bass

Syn. Voice

Syn. Str.

Orch. Hit

Vla.

Solo

e )

53

Perc. J. Gtr. E. Bass Syn. Voice Syn. Str. Orch. Hit Vla. Solo

4 >

54

Perc.

J. Gtr.

E. Bass

Rev. Cym.

Syn. Str.

Orch. Hit

Vla.

Solo

3 > 2 > 1 >

6 3 6 6

56

Perc.

J. Gtr.

E. Bass

A.

Syn. Str.

Orch. Hit

Ti vo glio a des so

Lead 3

Lead 8

Vla.

Solo

57

Perc.

J. Gtr.

E. Bass

A.

Syn. Str.

Orch. Hit

e in o gni mo men to

Lead 3

Lead 8

Vla.

Solo

58

Perc.   
 J. Gtr.   
 E. Bass   
 A.   
 Syn. Str.   
 Orch. Hit   
 non pos so res ta re   
 Lead 3   
 Lead 8   
 Vla.   
 Solo

Detailed description of the musical score: The score is for a 4/4 piece in A major. The Percussion part features a consistent rhythmic pattern of eighth notes with accents. The J. Gtr. part has a melodic line with some slurs. The E. Bass part provides a simple harmonic accompaniment. The A. (Acoustic) part has a melodic line with some slurs. The Syn. Str. (Synthesizer Strings) part has a simple harmonic accompaniment. The Orch. Hit part has a simple harmonic accompaniment. The vocal line (Orch. Hit) has the lyrics "non pos so res ta re". The Lead 3 part has a melodic line with some slurs. The Lead 8 part has a melodic line with some slurs. The Vla. (Violin) part has a simple harmonic accompaniment. The Solo part has a simple harmonic accompaniment.

59

Perc.

J. Gtr.

E. Bass

A.

Syn. Str.

Orch. Hit

sos pe so, fuo ri te mpo,

Lead 3

Lead 8

Vla.

Solo

60

Perc. J. Gtr. E. Bass A. Syn. Voice Syn. Str. Orch. Hit ti chie do per do no Lead 3 Lead 8 Vla. Solo

61

Perc.

J. Gtr.

E. Bass

A.

Syn. Voice

Syn. Str.

Orch. Hit

per tut ti gli sba gli,

Lead 3

Lead 8

Vla.

Solo

62

Perc. J. Gtr. E. Bass A. Syn. Voice Syn. Str. Orch. Hit non so no un san to Lead 3 Lead 8 Vla. Solo

63

Perc.

J. Gtr.

E. Bass

A.

Syn. Voice

Rev. Cym.

Syn. Str.

Orch. Hit

so so lo che TI A MO. Guar da mi ne

Lead 3

Lead 8

Vla.

Solo

Detailed description of the musical score: The score is for a multi-instrumental piece. It begins at measure 63. The Percussion part features a complex rhythmic pattern with various notes and rests. The J. Gtr. (Jazz Guitar) part has a melodic line with some rests. The E. Bass (Electric Bass) part provides a steady accompaniment. The A. (Alto Saxophone) part has a melodic line with some rests. The Syn. Voice part has a vocal line with the lyrics 'so so lo che TI A MO. Guar da mi ne'. The Rev. Cym. (Reverberating Cymbal) part has a rhythmic pattern. The Syn. Str. (Synthesizer Strings) part has a melodic line. The Orch. Hit (Orchestral Hit) part has a rhythmic pattern. The Lead 3 and Lead 8 parts have melodic lines. The Vla. (Viola) part has a melodic line. The Solo part has a melodic line.

65

Perc.

E. Bass

Syn. Str.

Orch. Hit

gli oc chi io TI A MO

Lead 3

Lead 8

Vla.

Solo

67

Perc. E. Bass Rev. Cym. Syn. Str. Orch. Hit giu ro oh guar da mi ne Lead 3 Lead 8 Vla. Solo

69

Perc.

E. Bass

Syn. Str.

Orch. Hit

gli oc chi io TI A MO,

Lead 3

Lead 8

Vla.

Solo

71

Perc. E. Bass Rev. Cym. Syn. Str. Orch. Hit

giu ro guar da mi ne

Lead 3 Lead 8 Vla. Solo

72

gli oc chi

73

Perc. *6* *6* *6*

E. Bass

Syn. Str.

Vla.

Solo *3* *3*

Detailed description of the musical score for measures 73 and 74. The score is written for five staves: Percussion (Perc.), Electric Bass (E. Bass), Synthesizer Strings (Syn. Str.), Viola (Vla.), and Solo. The key signature has three sharps (F#, C#, G#) and the time signature is 7/8. Measure 73 starts with a treble clef and a common time signature. The Percussion staff has three groups of sixteenth notes, each marked with a '6' above a bracket. The E. Bass staff has a single note with a fermata. The Syn. Str. staff has a single note with a fermata. The Vla. staff has a single note with a fermata. The Solo staff has a complex melodic line with triplets marked '3' and a final measure with a 7/8 time signature. Measure 74 shows the Percussion staff with a pattern of notes and rests, starting with a treble clef and a common time signature.

74

Perc.

Detailed description of the musical score for measure 74, Percussion staff. The staff has a treble clef and a common time signature. It contains a sequence of notes and rests, with a final note marked with a fermata.

Whistling

Guardami negli occhi - Andrea Meneguzzi

♩ = 85,000282

**43**

46

**27**

(C) 1998 by M-LIVE s.r.l.;Around the music Sanremo 2004  
(C) 1998 by M-LIVE s.r.l.;Around the music Sanremo 2004

# Guardami negli occhi - Andrea Meneguzzi

## Percussion

$\text{♩} = 85,000282$   
**2**

6

9

12

15

18

21

24

27

30

3

(C) 1998 by M-LIVE s.r.l.; Around the music Sanremo 2004  
(C) 1998 by M-LIVE s.r.l.; Around the music Sanremo 2004

V.S.

33

36

39

42

45

48

51

54

57

60

Percussion

63

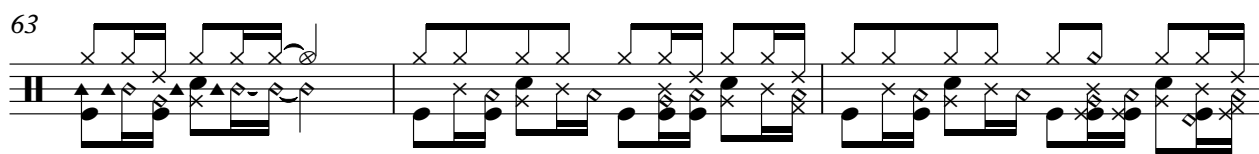

66

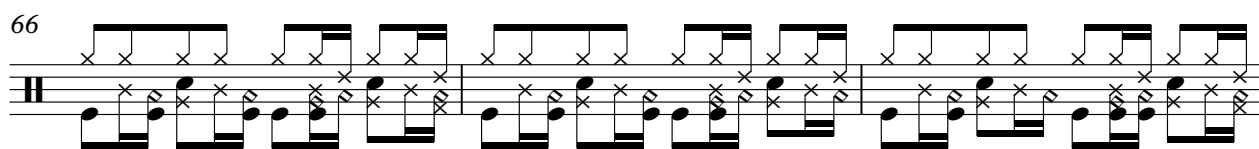

69

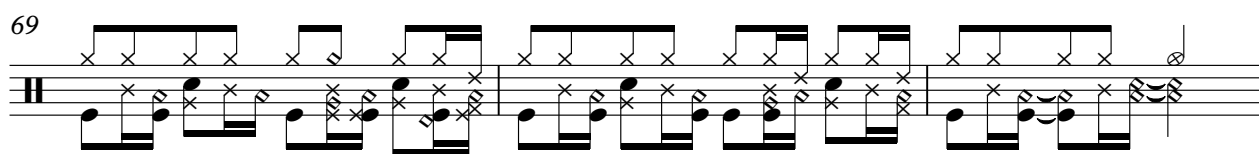

72

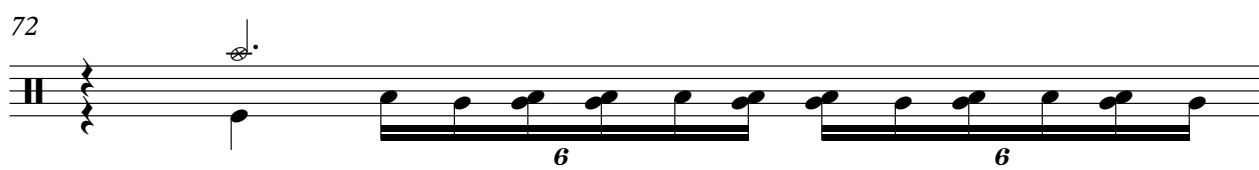

73

74

♩ = 85,000282

3

7

11

15

18

20

22

4

28

32

(C) 1998 by M-LIVE s.r.l.;Around the music Sanremo 2004  
(C) 1998 by M-LIVE s.r.l.;Around the music Sanremo 2004

36

38

40

42

48

50

52

54

56

58

60

62

74

5-string Electric Bass Guardami negli occhi - Andrea Meneguzzi

♩ = 85,000282

13

17

21

25

29

33

37

41

43

3

(C) 1998 by M-LIVE s.r.l.;Around the music Sanremo 2004  
(C) 1998 by M-LIVE s.r.l.;Around the music Sanremo 2004

48

53

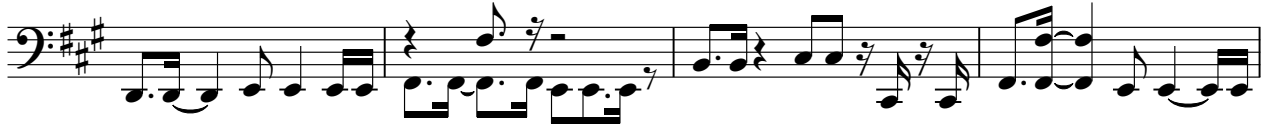

57

61

65

69

74

Alto

Guardami negli occhi - Andrea Meneguzzi

♩ = 85,000282

11

15

18

20

22

8

32

36

38

40

42

12

(C) 1998 by M-LIVE s.r.l.;Around the music Sanremo 2004  
(C) 1998 by M-LIVE s.r.l.;Around the music Sanremo 2004

♩ = 85,000282

**19**

24

**16**

44

**4**

52

**6**

61

**10**

74

Reverse Cymbals Guardami negli occhi - Andrea Meneguzzi

♩ = 85,000282

2 11 7

23

3 2

32

2 11

48

7 7 3

67

3

74

-

(C) 1998 by M-LIVE s.r.l.;Around the music Sanremo 2004  
(C) 1998 by M-LIVE s.r.l.;Around the music Sanremo 2004

Synth Strings

Guardami negli occhi - Andrea Meneguzzi

♩ = 85,000282

2 3

11 2

17

22

27 2

32

35

39

42 4

(C) 1998 by M-LIVE s.r.l.; Around the music Sanremo 2004  
(C) 1998 by M-LIVE s.r.l.; Around the music Sanremo 2004

Synth Strings

48

53

57

62

68

74

Orchestra Hit Guardami negli occhi - Andrea Meneguzzi

♩ = 85,000282

"GUARDAMI NEGLI OCCHI (PREGO)" (Paolo Meneguzzi) Synchronic MUSIC.IT

5

Guardami negli occhi, chiedo perdono, guardami negli occhi, chiedo perdono, guardami negli occhi, chiedo perdono,

14

oracolo di giro anre. Tiglio deso e ogni metro nonso reare

21

parti gli gli nono sato solo che MO Guardami negli occhi

27

pre go lafiato, chiedo perdono, guardami negli occhi, chiedo perdono,

32

viviamo qui, chiediamo perdono, oracolo di giro anre. Tiglio deso e ogni metro nonso reare

39

spesofurimp, chiedo perdono parti gli gli nono sato solo che MO. Guardami negli occhi

46

guardami negli occhi ( Stru men tal e ) 4 >

54

3 > 2 > 1 > Tiglio deso e ogni metro nonso reare

59

spesofurimp, chiedo perdono parti gli gli nono sato solo che MO.

(C) 1998 by M-LIVE s.r.l.;Around the music Sanremo 2004  
(C) 1998 by M-LIVE s.r.l.;Around the music Sanremo 2004

2

Orchestra Hit

64

Guaine gli ochi io TAMO giro oh guaine

69

gli ochi io TAMO, giro guaine gli ochi

74

Lead 3 (Calliope) Guardami negli occhi - Andrea Meneguzzi

♩ = 85,000282

4 2

9

13

16

19

22

24

(C) 1998 by M-LIVE s.r.l.;Around the music Sanremo 2004  
(C) 1998 by M-LIVE s.r.l.;Around the music Sanremo 2004

## Lead 3 (Calliope)

Lead 3 (Calliope)

70

74

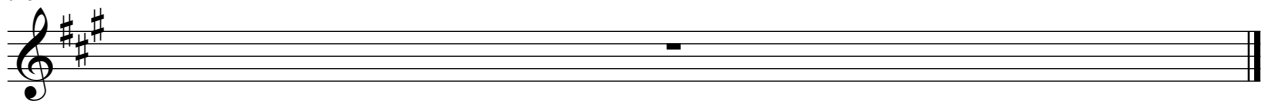

# Guardami negli occhi - Andrea Meneguzzi

## Lead 8 (Bass + Lead)

♩ = 85,000282

7

12

16

20

24

29

33

37

41

45

9

(C) 1998 by M-LIVE s.r.l. - Around the music Sanremo 2004  
(C) 1998 by M-LIVE s.r.l. - Around the music Sanremo 2004

56

60

64

68

70

74

Viola

Guardami negli occhi - Andrea Meneguzzi

♩ = 85,000282

11

17

23

28

30

32

35

40

2

3

4

(C) 1998 by M-LIVE s.r.l.; Around the music Sanremo 2004  
(C) 1998 by M-LIVE s.r.l.; Around the music Sanremo 2004

2

Viola

48

53

58

64

68

74

# Guardami negli occhi - Andrea Meneguzzi

Solo

$\text{♩} = 85,000282$

5  
8  
11  
14  
17  
22  
27  
30  
33

(C) 1998 by M-LIVE s.r.l.; Around the music Sanremo 2004  
(C) 1998 by M-LIVE s.r.l.; Around the music Sanremo 2004

V.S.

74

