

Guenta Ai - Sapatilha 37

$\text{♩} = 170,000092$

Percussion

Electric Bass

$\text{♩} = 170,000092$

Bandoneon

www.centralmidi.hpg.com.br

2

Perc.

E. Bass

Band.

2

4

Perc.

E. Bass

Band.

6

Perc.

E. Bass

Band.

8

Perc.

E. Bass

Band.

10

Perc.

E. Bass

Band.

12

Perc.

E. Bass

Band.

14

Perc.

E. Bass

Band.

16

Perc.

E. Bass

Band.

18

Perc.

E. Bass

Band.

20

Perc.

E. Bass

Band.

22

Perc.

E. Bass

Band.

24

Perc.

E. Bass

Band.

26

Perc.

E. Bass

Band.

28

Perc.

E. Bass

Band.

30

Perc.

E. Bass

Band.

32

Perc.

E. Bass

Band.

33

Perc.

E. Bass

Band.

34

Perc.

E. Bass

Band.

35

Perc.

E. Bass

Band.

36

Perc.

E. Bass

Band.

37

Perc.

E. Bass

Band.

38

Perc.

E. Bass

Band.

39

Perc.

E. Bass

Band.

40

Perc.

E. Bass

Band.

41

Perc.

E. Bass

Band.

42

Perc.

E. Bass

Band.

44

Perc.

E. Bass

Band.

46

Perc.

E. Bass

Band.

48

Perc.

E. Bass

Band.

50

Perc.

E. Bass

Band.

52

Perc.

E. Bass

Band.

53

Perc.

E. Bass

Band.

55

Perc.

E. Bass

Band.

57

Perc.

E. Bass

Band.

59

Perc.

E. Bass

Band.

61

Perc.

E. Bass

Band.

63

Perc.

E. Bass

Band.

65

Perc.

E. Bass

Band.

66

Perc.

E. Bass

Band.

68

Perc.

E. Bass

Band.

70

Perc.

E. Bass

Band.

72

Perc.

E. Bass

Band.

74

Perc.

E. Bass

Band.

75

Perc.

E. Bass

Band.

77

Perc.

E. Bass

Band.

79

Perc.

E. Bass

Band.

80

Perc.

E. Bass

Band.

82

Perc.

E. Bass

Band.

84

Perc.

E. Bass

Band.

86

Perc.

E. Bass

Band.

88

Perc.

E. Bass

Band.

89

Perc.

E. Bass

Band.

90

Perc.

E. Bass

Band.

92

Perc.

E. Bass

Band.

95

Perc.

E. Bass

Band.

97

Perc.

E. Bass

Band.

99

Perc.

E. Bass

Band.

101

Perc.

E. Bass

Band.

103

Perc.

E. Bass

Band.

105

Perc.

E. Bass

Band.

107

Perc.

E. Bass

Band.

109

Perc.

E. Bass

Band.

111

Perc.

E. Bass

Band.

113

Perc.

E. Bass

Band.

115

Perc.

E. Bass

Band.

117

Perc. E. Bass Band.

119

Perc. E. Bass Band.

Guenta Ai - Sapatilha 37

Percussion

♩ = 170,000092

V.S.

47

49

52

55

57

60

62

64

66

68

V.S.

71

73

75

77

79

81

83

86

89

91

41

46

51

55

60

65

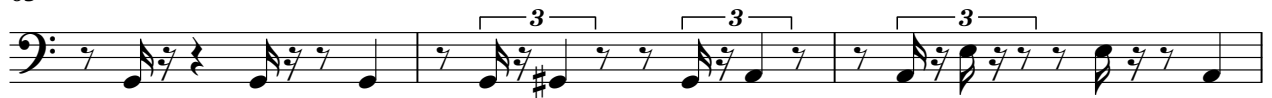

68

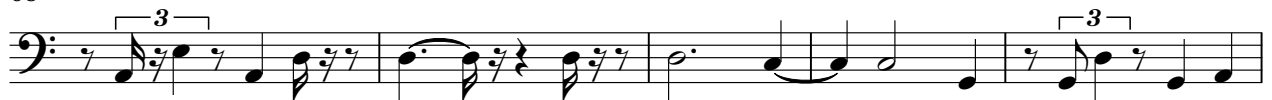

73

77

82

87

92

97

102

107

112

116

Bandoneon

Guenta Ai - Sapatilha 37

♩ = 170,000092

3

5

8

11

14

V.S.

17

20

23

26

29

32

34

36

38

40

42

45

47

49

52

54

57

60

63

65

67

70

73

75

77

80

82

84

87

89

91

94

97

99

102

105

107

V.S.

109

111

113

115

117

119
