

Guerrero - Newdance

♩ = 141,000305

Track 10

Track 1

Track 13

Track 12

♩ = 141,000305

Track 2

Track 8

5

Track 10

Track 13

Track 4

Track 3

Track 9

9

Track 10

Track 13

Track 4

Track 3

Track 9

13

Track 10

Track 13

Track 4

Track 3

Track 9

Track 5

16

Track 10

Track 13

Track 4

Track 3

Track 9

Track 5

19

Track 10: Treble clef, guitar-like notation with 'x' marks above notes. Measures 19-21 show a rhythmic pattern of eighth notes.

Track 11: Treble clef, guitar-like notation with 'x' marks. Measures 19-21 show a complex rhythmic pattern with many 'x' marks.

Track 4: Bass clef, eighth notes with a flat. Measures 19-21 show a steady eighth-note rhythm.

Track 3: Treble clef, whole notes with a flat. Measures 19-21 show sustained notes.

Track 9: Bass clef, whole notes with a flat. Measures 19-21 show sustained notes.

Track 5: Treble clef, eighth notes with a flat and sharp. Measures 19-21 show a rhythmic pattern.

Track 8: Treble clef, whole notes with a flat. Measures 19-21 show sustained notes.

22

Track 10: Treble clef, guitar-like notation with 'x' marks. Measures 22-24 show a rhythmic pattern of eighth notes.

Track 13: Treble clef, eighth notes with a flat and sharp. Measures 22-24 show a rhythmic pattern.

Track 4: Bass clef, eighth notes with a flat and sharp. Measures 22-24 show a steady eighth-note rhythm.

Track 3: Treble clef, whole notes with a flat and sharp. Measures 22-24 show sustained notes.

Track 9: Bass clef, whole notes with a flat and sharp. Measures 22-24 show sustained notes.

Track 8: Treble clef, eighth notes with a flat and sharp. Measures 22-24 show a rhythmic pattern.

26

Track 10: Treble clef, guitar, rhythmic pattern with 'x' marks above notes.

Track 13: Treble clef, guitar, sparse notes.

Track 4: Bass clef, guitar, rhythmic pattern.

Track 3: Treble clef, piano, chords with long notes.

Track 9: Bass clef, piano, chords with long notes.

Track 5: Treble clef, piano, rhythmic pattern.

Track 8: Bass clef, piano, chords.

30

Track 10: Treble clef, guitar, rhythmic pattern with 'x' marks above notes.

Track 13: Treble clef, guitar, sparse notes.

Track 4: Bass clef, guitar, rhythmic pattern.

Track 3: Treble clef, piano, chords with long notes.

Track 9: Bass clef, piano, chords with long notes.

Track 5: Treble clef, piano, rhythmic pattern.

Track 8: Bass clef, piano, chords.

33

Track 10: Treble clef, guitar notation with 'x' marks above notes. Rhythmic pattern of eighth notes.

Track 13: Treble clef, guitar notation with various accidentals and slurs.

Track 4: Bass clef, guitar notation with eighth notes and slurs.

Track 3: Treble clef, piano accompaniment with long horizontal lines indicating sustained notes.

Track 9: Bass clef, piano accompaniment with long horizontal lines indicating sustained notes.

Track 5: Treble clef, piano accompaniment with eighth notes and slurs.

Track 8: Bass clef, piano accompaniment with long horizontal lines indicating sustained notes.

36

Track 10: Treble clef, guitar notation with 'x' marks above notes. Rhythmic pattern of eighth notes.

Track 1: Treble clef, guitar notation with eighth notes and slurs.

Track 4: Bass clef, guitar notation with eighth notes and slurs.

Track 3: Treble clef, piano accompaniment with long horizontal lines indicating sustained notes.

Track 9: Bass clef, piano accompaniment with long horizontal lines indicating sustained notes.

Track 5: Treble clef, piano accompaniment with eighth notes and slurs.

39

Track 10: Guitar track with a rhythmic pattern of eighth notes and rests, marked with 'x' for muted notes.

Track 1: Melodic line in treble clef with notes G4, A4, B4, C5, D5, E5, F5, G5.

Track 4: Bass line in bass clef with notes G2, A2, B2, C3, D3, E3, F3, G3.

Track 3: Treble clef with sustained chords and melodic fragments.

Track 9: Bass clef with sustained chords and melodic fragments.

Track 5: Treble clef with a rhythmic pattern of eighth notes and rests.

41

Track 10: Guitar track with a rhythmic pattern of eighth notes and rests, marked with 'x' for muted notes.

Track 1: Melodic line in treble clef with notes G4, A4, B4, C5, D5, E5, F5, G5.

Track 13: Treble clef with notes G4, A4, B4, C5, D5, E5, F5, G5.

Track 4: Bass line in bass clef with notes G2, A2, B2, C3, D3, E3, F3, G3.

Track 3: Treble clef with sustained chords and melodic fragments.

Track 9: Bass clef with sustained chords and melodic fragments.

Track 5: Treble clef with a rhythmic pattern of eighth notes and rests.

43

Track 10: Treble clef, guitar tablature with 'x' marks on strings.

Track 13: Treble clef, melodic line with slurs.

Track 4: Bass clef, bass line with slurs.

Track 3: Treble clef, sustained chords with slurs.

Track 9: Bass clef, sustained chords with slurs.

Track 5: Treble clef, melodic line with slurs.

45

Track 10: Treble clef, guitar tablature with 'x' marks on strings.

Track 1: Treble clef, melodic line with slurs.

Track 4: Bass clef, bass line with slurs.

Track 3: Treble clef, sustained chords with slurs.

Track 9: Bass clef, sustained chords with slurs.

Track 5: Treble clef, melodic line with slurs.

47

Track 10: Treble clef, guitar tablature with 'x' marks for muted notes.

Track 1: Treble clef, melodic line with notes G4, A4, B4, C5.

Track 13: Treble clef, melodic line with notes G4, A4, B4, C5.

Track 4: Bass clef, bass line with notes G2, A2, B2, C3.

Track 3: Treble clef, sustained chords with notes G4, A4, B4, C5.

Track 9: Bass clef, sustained chords with notes G2, A2, B2, C3.

Track 5: Treble clef, melodic line with notes G4, A4, B4, C5.

49

Track 10: Treble clef, guitar tablature with 'x' marks for muted notes.

Track 1: Treble clef, melodic line with notes G4, A4, B4, C5.

Track 13: Treble clef, melodic line with notes G4, A4, B4, C5.

Track 4: Bass clef, bass line with notes G2, A2, B2, C3.

Track 3: Treble clef, sustained chords with notes G4, A4, B4, C5.

Track 9: Bass clef, sustained chords with notes G2, A2, B2, C3.

Track 5: Treble clef, melodic line with notes G4, A4, B4, C5.

51

Track 10: Snare drum with a continuous eighth-note pattern.

Track 11: Snare drum with a continuous eighth-note pattern, including asterisks above some notes.

Track 1: Treble clef, mostly rests.

Track 13: Treble clef, eighth-note chords.

Track 4: Bass clef, eighth-note chords.

Track 3: Treble clef, sustained chords.

Track 9: Bass clef, sustained chords.

Track 5: Treble clef, eighth-note chords.

53

Track 10: Snare drum with a continuous eighth-note pattern.

Track 11: Snare drum with a continuous eighth-note pattern.

Track 4: Bass clef, eighth-note chords.

Track 3: Treble clef, sustained chords.

Track 2: Treble clef, eighth-note chords.

Track 9: Bass clef, sustained chords.

Track 5: Treble clef, eighth-note chords.

55

Track 10

Track 4

Track 3

Track 2

Track 9

Track 5

57

Track 10

Track 4

Track 3

Track 2

Track 9

Track 5

59

Track 10

Track 4

Track 3

Track 2

Track 9

Track 5

61

Track 10

Track 4

Track 3

Track 6

Track 2

Track 9

Track 5

63

Track 10: Drum part with a consistent rhythmic pattern of eighth notes.

Track 4: Bass line with a steady eighth-note rhythm.

Track 3: Treble clef with a long, sustained note.

Track 6: Treble clef with a complex eighth-note melody.

Track 2: Treble clef with a melodic line featuring various intervals and accidentals.

Track 9: Bass clef with a long, sustained note.

Track 5: Treble clef with a melodic line featuring various intervals and accidentals.

65

Track 10: Drum part with a consistent rhythmic pattern of eighth notes.

Track 4: Bass line with a steady eighth-note rhythm.

Track 3: Treble clef with a long, sustained note.

Track 6: Treble clef with a complex eighth-note melody.

Track 2: Treble clef with a melodic line featuring various intervals and accidentals.

Track 9: Bass clef with a long, sustained note.

Track 5: Treble clef with a melodic line featuring various intervals and accidentals.

67

Track 10: Snare drum with a rhythmic pattern of eighth notes and x marks.

Track 4: Bass line with eighth notes and rests.

Track 3: Treble clef with a long sustained note.

Track 6: Treble clef with a melodic line of eighth notes.

Track 2: Treble clef with a long sustained note.

Track 9: Bass clef with a long sustained note.

Track 5: Treble clef with a melodic line of eighth notes.

69

Track 10: Snare drum with a rhythmic pattern of eighth notes and x marks.

Track 7: Treble clef with a melodic line of eighth notes.

Track 4: Bass line with eighth notes and rests.

Track 3: Treble clef with a long sustained note.

Track 6: Treble clef with a melodic line of eighth notes.

Track 2: Treble clef with a melodic line of eighth notes.

Track 9: Bass clef with a long sustained note.

Track 5: Treble clef with a melodic line of eighth notes.

- Track 10: Drum part with a consistent rhythmic pattern of eighth notes.
- Track 7: Treble clef guitar part with a rhythmic pattern of eighth notes.
- Track 4: Bass clef bass line with a rhythmic pattern of eighth notes.
- Track 3: Treble clef part with a long, sustained note.
- Track 6: Treble clef guitar part with a rhythmic pattern of eighth notes.
- Track 2: Treble clef guitar part with a melodic line.
- Track 9: Bass clef bass line with a long, sustained note.
- Track 5: Treble clef guitar part with a rhythmic pattern of eighth notes.

75

Track 10: Snare drum pattern with eighth notes.

Track 7: Treble clef, eighth notes with accents.

Track 4: Bass clef, eighth notes with accents.

Track 3: Treble clef, sustained notes with a slur.

Track 6: Treble clef, sixteenth notes with a slur.

Track 2: Treble clef, sustained notes with a slur.

Track 9: Bass clef, sustained notes with a slur.

Track 5: Treble clef, eighth notes with accents.

77

Track 10: Snare drum pattern with eighth notes.

Track 4: Bass clef, eighth notes with accents.

Track 3: Treble clef, sustained notes with a slur.

Track 6: Treble clef, sixteenth notes with a slur.

Track 2: Treble clef, sustained notes with a slur.

Track 9: Bass clef, sustained notes with a slur.

Track 5: Treble clef, eighth notes with accents.

79

Track 10: Drum track with a consistent pattern of snare and hi-hat hits.

Track 4: Bass line with a rhythmic pattern of eighth notes and rests.

Track 3: Treble clef with a long, sustained note.

Track 6: Treble clef with a complex rhythmic pattern of eighth notes.

Track 2: Treble clef with a melodic line and a long, sustained note.

Track 9: Bass clef with a long, sustained note.

Track 5: Treble clef with a rhythmic pattern of eighth notes.

81

Track 10: Drum track with a consistent pattern of snare and hi-hat hits.

Track 4: Bass line with a rhythmic pattern of eighth notes and rests.

Track 3: Treble clef with a long, sustained note.

Track 6: Treble clef with a complex rhythmic pattern of eighth notes.

Track 2: Treble clef with a melodic line and a long, sustained note.

Track 9: Bass clef with a long, sustained note.

Track 5: Treble clef with a rhythmic pattern of eighth notes.

83

Track 10: Drum set with a steady eighth-note pattern on the snare and hi-hat.

Track 11: Drum set with a steady eighth-note pattern on the snare and hi-hat, including some accents.

Track 4: Bass line with a steady eighth-note pattern.

Track 3: Treble clef with a long sustained note.

Track 6: Treble clef with a melodic line of eighth notes.

Track 2: Treble clef with a long sustained note.

Track 9: Bass clef with a long sustained note.

Track 5: Treble clef with a melodic line of eighth notes.

85

Track 10: Drum set with a steady eighth-note pattern on the snare and hi-hat.

Track 11: Drum set with a steady eighth-note pattern on the snare and hi-hat.

Track 7: Treble clef with a melodic line of eighth notes.

Track 4: Bass line with a steady eighth-note pattern.

Track 3: Treble clef with a long sustained note.

Track 9: Bass clef with a long sustained note.

Track 5: Treble clef with a melodic line of eighth notes.

87

Track 10

Track 7

Track 4

Track 3

Track 9

Track 5

89

Track 10

Track 7

Track 4

Track 3

Track 9

Track 5

91

Track 10: Treble clef, contains rhythmic patterns with accents and slurs.

Track 7: Treble clef, contains a continuous eighth-note accompaniment.

Track 4: Bass clef, contains a simple bass line with eighth notes.

Track 3: Treble clef, contains sustained chords held across the measures.

Track 9: Bass clef, contains sustained chords held across the measures.

Track 5: Treble clef, contains a simple bass line with eighth notes.

93

Track 10: Treble clef, contains rhythmic patterns with accents and slurs.

Track 7: Treble clef, contains a continuous eighth-note accompaniment.

Track 4: Bass clef, contains a simple bass line with eighth notes.

Track 3: Treble clef, contains sustained chords held across the measures.

Track 6: Treble clef, contains a continuous eighth-note accompaniment.

Track 9: Bass clef, contains sustained chords held across the measures.

Track 5: Treble clef, contains a simple bass line with eighth notes.

95

Track 10: Drum notation with snare and hi-hat patterns.

Track 7: Treble clef guitar line with eighth-note patterns.

Track 4: Bass clef bass line with eighth-note patterns.

Track 3: Treble clef piano line with sustained chords.

Track 6: Treble clef guitar line with eighth-note patterns.

Track 9: Bass clef piano line with sustained chords.

Track 5: Treble clef guitar line with eighth-note patterns.

97

Track 10: Drum notation with snare and hi-hat patterns.

Track 7: Treble clef guitar line with eighth-note patterns.

Track 4: Bass clef bass line with eighth-note patterns.

Track 3: Treble clef piano line with sustained chords.

Track 6: Treble clef guitar line with eighth-note patterns.

Track 9: Bass clef piano line with sustained chords.

Track 5: Treble clef guitar line with eighth-note patterns.

99

Track 10

Track 11

Track 7

Track 4

Track 3

Track 6

Track 9

Track 5

101

Track 10

Track 11

Track 1

Track 7

Track 4

Track 3

Track 6

Track 9

Track 5

103

Track 10

Track 1

Track 7

Track 4

Track 3

Track 6

Track 9

Track 5

105

Track 10

Track 1

Track 7

Track 4

Track 3

Track 6

Track 9

Track 5

107

Track 10

Track 1

Track 7

Track 4

Track 3

Track 6

Track 9

Track 5

109

Track 10

Track 1

Track 7

Track 4

Track 3

Track 6

Track 9

Track 5

111

Track 10

Track 1

Track 7

Track 4

Track 3

Track 6

Track 9

Track 5

113

Track 10

Track 1

Track 7

Track 4

Track 3

Track 6

Track 9

Track 5

115

Track 10

Track 11

Track 1

Track 7

Track 4

Track 3

Track 6

Track 9

Track 5

117

Track 10

Track 11

Track 7

Track 4

Track 3

Track 6

Track 2

Track 5

Track 8

119

Track 10: Drum part with a pattern of snare and hi-hat hits.

Track 7: Treble clef guitar part with a rhythmic eighth-note pattern.

Track 4: Bass clef guitar part with a rhythmic eighth-note pattern.

Track 3: Treble clef part with a long sustained note.

Track 6: Treble clef part with a rhythmic eighth-note pattern.

Track 2: Treble clef part with a melodic line.

Track 5: Treble clef part with a melodic line.

Track 8: Treble clef part with a long sustained note.

121

Track 10: Drum part with a pattern of snare and hi-hat hits.

Track 7: Treble clef guitar part with a rhythmic eighth-note pattern.

Track 4: Bass clef guitar part with a rhythmic eighth-note pattern.

Track 3: Treble clef part with a long sustained note.

Track 6: Treble clef part with a rhythmic eighth-note pattern.

Track 2: Treble clef part with a melodic line.

Track 5: Treble clef part with a melodic line.

Track 8: Treble clef part with a long sustained note.

123

Track 10: Drum track with a pattern of snare and hi-hat hits.

Track 7: Treble clef guitar track with a complex rhythmic pattern of eighth notes.

Track 4: Bass clef guitar track with a complex rhythmic pattern of eighth notes.

Track 3: Treble clef track with a long, sustained note.

Track 6: Treble clef track with a complex rhythmic pattern of eighth notes.

Track 2: Treble clef track with a long, sustained note.

Track 5: Treble clef track with a complex rhythmic pattern of eighth notes.

Track 8: Treble clef track with a long, sustained note.

125

Track 10: Drum track with a pattern of snare and hi-hat hits.

Track 7: Treble clef guitar track with a complex rhythmic pattern of eighth notes.

Track 4: Bass clef guitar track with a complex rhythmic pattern of eighth notes.

Track 3: Treble clef track with a long, sustained note.

Track 6: Treble clef track with a complex rhythmic pattern of eighth notes.

Track 2: Treble clef track with a complex rhythmic pattern of eighth notes.

Track 5: Treble clef track with a complex rhythmic pattern of eighth notes.

Track 8: Treble clef track with a complex rhythmic pattern of eighth notes.

127

Track 10: Drum part with a pattern of snare and hi-hat hits.

Track 7: Treble clef guitar part with eighth-note patterns.

Track 4: Bass clef guitar part with eighth-note patterns.

Track 3: Treble clef part with a long sustained note.

Track 6: Treble clef part with a rhythmic eighth-note pattern.

Track 2: Treble clef part with a melodic line.

Track 5: Treble clef part with a melodic line.

Track 8: Treble clef part with a long sustained note.

129

Track 10: Drum part with a pattern of snare and hi-hat hits.

Track 7: Treble clef guitar part with eighth-note patterns.

Track 4: Bass clef guitar part with eighth-note patterns.

Track 3: Treble clef part with a long sustained note.

Track 6: Treble clef part with a rhythmic eighth-note pattern.

Track 2: Treble clef part with a melodic line.

Track 5: Treble clef part with a melodic line.

Track 8: Treble clef part with a long sustained note.

131

Track 10: Drum track with a pattern of snare and hi-hat hits.

Track 11: Drum track with a pattern of snare and hi-hat hits.

Track 7: Treble clef guitar track with a rhythmic pattern of eighth notes.

Track 4: Bass clef guitar track with a rhythmic pattern of eighth notes.

Track 3: Treble clef track with a long sustained note.

Track 6: Treble clef track with a rhythmic pattern of eighth notes.

Track 2: Treble clef track with a long sustained note.

Track 5: Treble clef track with a rhythmic pattern of eighth notes.

Track 8: Treble clef track with a long sustained note.

133

Track 10: Drum track with a pattern of snare and hi-hat hits.

Track 11: Drum track with a pattern of snare and hi-hat hits.

Track 1: Treble clef track with a rhythmic pattern of eighth notes.

Track 7: Treble clef guitar track with a rhythmic pattern of eighth notes.

Track 4: Bass clef guitar track with a rhythmic pattern of eighth notes.

Track 3: Treble clef track with a long sustained note.

Track 6: Treble clef track with a rhythmic pattern of eighth notes.

Track 5: Treble clef track with a rhythmic pattern of eighth notes.

135

Track 10: Drum notation with various patterns and accents.

Track 1: Melodic line with notes and rests.

Track 7: Fast-moving melodic line with many sixteenth notes.

Track 4: Bass line with chords and rhythmic patterns.

Track 3: Sustained notes with a long slur.

Track 6: Chordal accompaniment with repeated patterns.

Track 5: Melodic line with notes and rests.

137

Track 10: Drum notation with various patterns and accents.

Track 1: Melodic line with notes and rests.

Track 7: Fast-moving melodic line with many sixteenth notes.

Track 4: Bass line with chords and rhythmic patterns.

Track 3: Sustained notes with a long slur.

Track 6: Chordal accompaniment with repeated patterns.

Track 5: Melodic line with notes and rests.

139

Track 10: Treble clef, guitar notation with rhythmic markings (x) and accents.

Track 1: Treble clef, mostly rests with some notes in the second measure.

Track 7: Treble clef, eighth-note accompaniment.

Track 4: Bass clef, eighth-note accompaniment.

Track 3: Treble clef, long sustained note with a slur.

Track 6: Treble clef, sixteenth-note accompaniment.

Track 5: Treble clef, eighth-note accompaniment.

141

Track 10: Treble clef, guitar notation with rhythmic markings (x) and accents.

Track 1: Treble clef, notes in the second measure.

Track 7: Treble clef, eighth-note accompaniment.

Track 4: Bass clef, eighth-note accompaniment.

Track 3: Treble clef, long sustained note with a slur.

Track 6: Treble clef, sixteenth-note accompaniment.

Track 5: Treble clef, eighth-note accompaniment.

143

Track 10: Drum notation with various patterns and accents.

Track 1: Melodic line with notes and rests.

Track 7: Rapid sixteenth-note melodic line.

Track 4: Bass line with chords and eighth notes.

Track 3: Sustained chord with a long note.

Track 6: Chordal accompaniment with eighth notes.

Track 5: Melodic line with eighth notes.

145

Track 10: Drum notation with various patterns and accents.

Track 1: Melodic line with notes and rests.

Track 7: Rapid sixteenth-note melodic line.

Track 4: Bass line with chords and eighth notes.

Track 3: Sustained chord with a long note.

Track 6: Chordal accompaniment with eighth notes.

Track 5: Melodic line with eighth notes.

147

Track 10: Drum track with a pattern of snare and hi-hat hits.

Track 11: Drum track with a pattern of snare and hi-hat hits.

Track 1: Treble clef, mostly rests.

Track 7: Treble clef, eighth-note accompaniment.

Track 4: Bass clef, eighth-note accompaniment.

Track 3: Treble clef, a long note with a slur.

Track 6: Treble clef, eighth-note accompaniment.

Track 5: Treble clef, eighth-note accompaniment.

149

Track 10: Drum track with a pattern of snare and hi-hat hits.

Track 11: Drum track with a pattern of snare and hi-hat hits.

Track 7: Treble clef, eighth-note accompaniment.

Track 4: Bass clef, eighth-note accompaniment.

151

Track 10: Drum track with a pattern of snare and hi-hat hits.

Track 7: Treble clef, eighth-note accompaniment.

Track 4: Bass clef, eighth-note accompaniment.

153

Track 10

Track 7

Track 4

155

Track 10

Track 7

Track 4

157

Track 10

Track 7

Track 4

159

Track 10

Track 7

Track 4

Track 3

Track 5

161

Track 10

Track 7

Track 4

Track 3

Track 5

163

Track 10

Track 7

Track 4

Track 3

Track 5

165

Track 10

Track 7

Track 4

Track 3

Track 6

Track 5

167

Track 10: Treble clef, guitar-like notation with 'x' marks on strings, playing a rhythmic pattern of eighth notes.

Track 7: Treble clef, playing a rhythmic pattern of eighth notes with various accidentals.

Track 4: Bass clef, playing a rhythmic pattern of eighth notes with various accidentals.

Track 3: Treble clef, playing a sustained chord with a fermata over the first two measures.

Track 6: Treble clef, playing a rhythmic pattern of eighth notes with various accidentals.

Track 5: Treble clef, playing a rhythmic pattern of eighth notes with various accidentals.

169

Track 10: Treble clef, guitar-like notation with 'x' marks on strings, playing a rhythmic pattern of eighth notes.

Track 7: Treble clef, playing a rhythmic pattern of eighth notes with various accidentals.

Track 4: Bass clef, playing a rhythmic pattern of eighth notes with various accidentals.

Track 3: Treble clef, playing a sustained chord with a fermata over the first two measures.

Track 6: Treble clef, playing a rhythmic pattern of eighth notes with various accidentals.

Track 5: Treble clef, playing a rhythmic pattern of eighth notes with various accidentals.

171

Track 10: Snare drum with a rhythmic pattern of eighth notes and x's.

Track 11: Snare drum with a rhythmic pattern of eighth notes and x's.

Track 7: Treble clef with a rhythmic pattern of eighth notes.

Track 4: Bass clef with a rhythmic pattern of eighth notes.

Track 3: Treble clef with a sustained chord.

Track 6: Treble clef with a rhythmic pattern of eighth notes.

Track 5: Treble clef with a rhythmic pattern of eighth notes.

173

Track 10: Snare drum with a rhythmic pattern of eighth notes and x's.

Track 11: Snare drum with a rhythmic pattern of eighth notes and x's.

Track 7: Treble clef with a rhythmic pattern of eighth notes.

Track 4: Bass clef with a rhythmic pattern of eighth notes.

Track 3: Treble clef with a sustained chord.

Track 6: Treble clef with a rhythmic pattern of eighth notes.

Track 2: Treble clef with a melodic line.

Track 9: Bass clef with a sustained chord.

Track 5: Treble clef with a rhythmic pattern of eighth notes.

175

Track 10: Drum notation with x's indicating hits on the snare and cymbals.

Track 7: Treble clef, eighth-note patterns with accents.

Track 4: Bass clef, eighth-note bass line.

Track 3: Treble clef, sustained notes with a slur.

Track 6: Treble clef, sixteenth-note arpeggiated patterns.

Track 2: Treble clef, eighth-note patterns with a slur.

Track 9: Bass clef, sustained notes with a slur.

Track 5: Treble clef, eighth-note patterns with accents.

177

Track 10: Drum notation with x's indicating hits on the snare and cymbals.

Track 7: Treble clef, eighth-note patterns with accents.

Track 4: Bass clef, eighth-note bass line.

Track 3: Treble clef, sustained notes with a slur.

Track 6: Treble clef, sixteenth-note arpeggiated patterns.

Track 2: Treble clef, eighth-note patterns with a slur.

Track 9: Bass clef, sustained notes with a slur.

Track 5: Treble clef, eighth-note patterns with accents.

179

Track 10: Drum notation with snare and hi-hat patterns.

Track 7: Treble clef guitar line with eighth-note patterns.

Track 4: Bass clef bass line with eighth-note patterns.

Track 3: Treble clef piano accompaniment with sustained chords.

Track 6: Treble clef guitar line with eighth-note patterns.

Track 2: Treble clef piano accompaniment with sustained chords.

Track 9: Bass clef piano accompaniment with sustained chords.

Track 5: Treble clef guitar line with eighth-note patterns.

181

Track 10: Drum notation with snare and hi-hat patterns.

Track 7: Treble clef guitar line with eighth-note patterns.

Track 4: Bass clef bass line with eighth-note patterns.

Track 3: Treble clef piano accompaniment with sustained chords.

Track 6: Treble clef guitar line with eighth-note patterns.

Track 2: Treble clef piano accompaniment with sustained chords.

Track 9: Bass clef piano accompaniment with sustained chords.

Track 5: Treble clef guitar line with eighth-note patterns.

183

Track 10

Track 7

Track 4

Track 3

Track 6

Track 2

Track 9

Track 5

185

Track 10

Track 7

Track 4

Track 3

Track 6

Track 2

Track 9

Track 5

187

Track 10

Track 11

Track 7

Track 4

Track 3

Track 6

Track 2

Track 9

Track 5

189

Track 10: Drum notation with various patterns and accents.

Track 11: Drum notation with a single note and a long rest.

Track 1: Melodic line in treble clef with notes and rests.

Track 7: Fast melodic line in treble clef with many sixteenth notes.

Track 4: Bass line in bass clef with notes and rests.

Track 3 and Track 9: Grand staff (treble and bass clefs) with sustained chords and notes.

Track 5: Melodic line in treble clef with notes and rests.

Track 8: Bass line in bass clef with notes and rests.

191

Track 10: Drum notation with various patterns and accents.

Track 1: Melodic line in treble clef with notes and rests.

Track 7: Fast melodic line in treble clef with many sixteenth notes.

Track 4: Bass line in bass clef with notes and rests.

Track 3 and Track 9: Grand staff (treble and bass clefs) with sustained chords and notes.

Track 5: Melodic line in treble clef with notes and rests.

Track 8: Bass line in bass clef with notes and rests.

193

Track 10

Track 1

Track 7

Track 4

Track 3

Track 9

Track 5

Track 8

195

Track 10

Track 7

Track 4

Track 3

Track 9

Track 5

Track 8

197

Track 10

Track 1

Track 7

Track 4

Track 3

Track 6

Track 9

Track 5

Track 8

199

Track 10

Track 1

Track 7

Track 4

Track 3

Track 6

Track 9

Track 5

Track 8

201

Track 10

Track 1

Track 7

Track 4

Track 3

Track 6

Track 9

Track 5

Track 8

203

Track 10: Drum track with a pattern of snare and hi-hat hits.

Track 11: Drum track with a pattern of snare and hi-hat hits.

Track 1: Treble clef, mostly rests.

Track 7: Treble clef, eighth-note accompaniment.

Track 4: Bass clef, eighth-note accompaniment.

Track 3: Treble clef, sustained notes with a slur.

Track 6: Treble clef, sixteenth-note accompaniment.

Track 9: Bass clef, sustained notes with a slur.

Track 5: Treble clef, eighth-note accompaniment.

Track 8: Bass clef, mostly rests.

205

Track 10: Drum track with a pattern of snare and hi-hat hits.

Track 11: Drum track with a pattern of snare and hi-hat hits.

Track 7: Treble clef, eighth-note accompaniment.

Track 4: Bass clef, eighth-note accompaniment.

Track 3: Treble clef, sustained notes with a slur.

207

Track 10

Track 7

Track 4

Track 3

209

Track 10

Track 7

Track 4

Track 3

211

Track 10

Track 7

Track 4

Track 3

213

Track 10

Track 7

Track 4

215

Track 10

Track 7

Track 4

217

Track 10

Track 7

Track 4

219

Track 10

Track 11

Track 7

Track 4

Track 10

Guerrero - Newdance

♩ = 141,000305

2

5

9

13

17

21

25

29

33

37

V.S.

40

43

46

49

52

55

58

61

64

67

70

73

76

79

82

85

87

89

91

93

V.S.

95

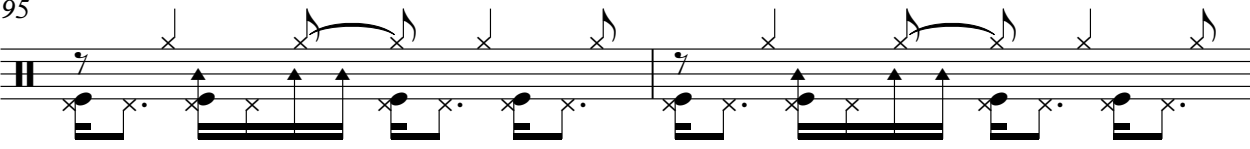

97

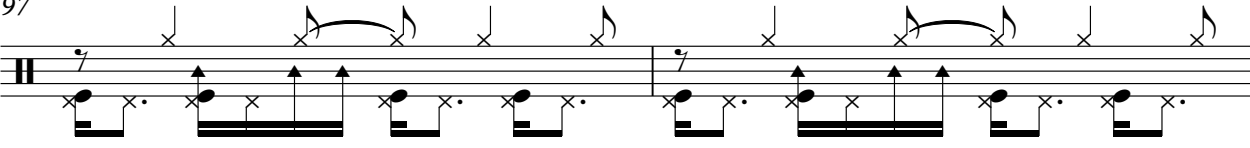

99

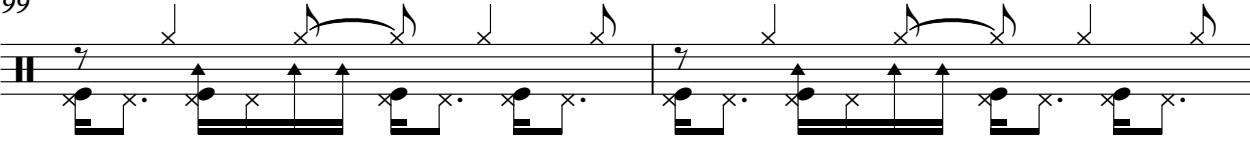

101

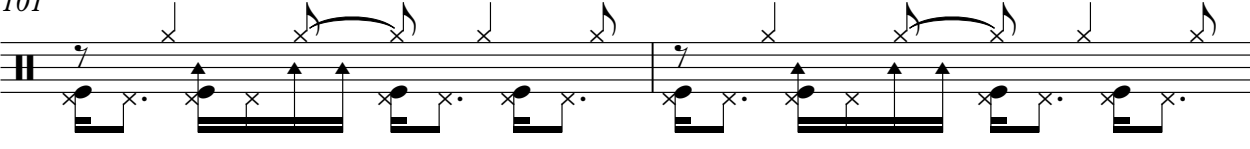

103

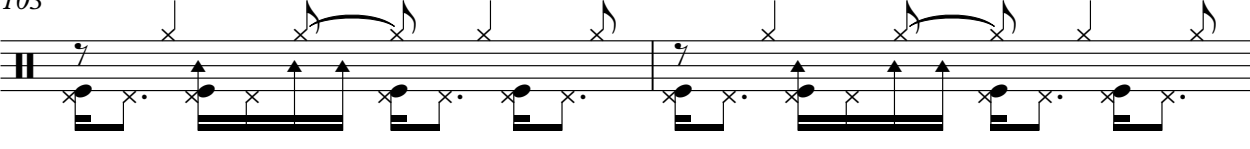

105

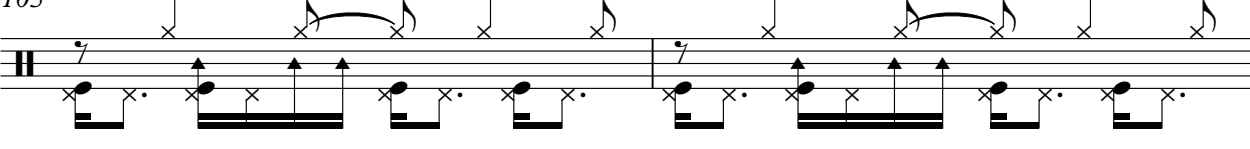

107

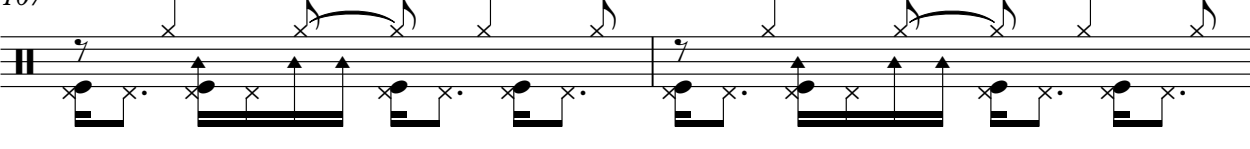

109

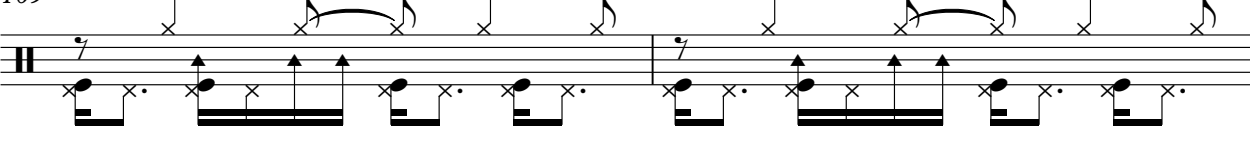

111

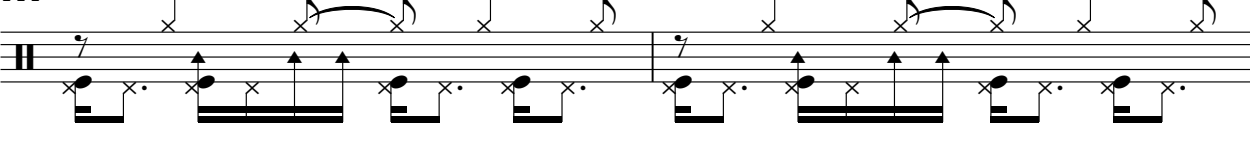

113

115

117

119

121

123

125

127

129

131

133

V.S.

160

163

166

169

172

174

176

178

180

182

V.S.

184

186

188

190

192

194

196

198

200

202

204

206

208

210

212

214

216

218

220

Guerrero - Newdance

Track 11

♩ = 141,000305

18

21

30

53

30

85

14

101

14

117

14

133

14

150

22

174

14

189

14

2

Track 11

204

206

13

Guerrero - Newdance

Track 1

♩ = 141,000305

35

39

45

49

49

101

105

110

114

17

134

137

140

144

148

41

192

2

198

202

18

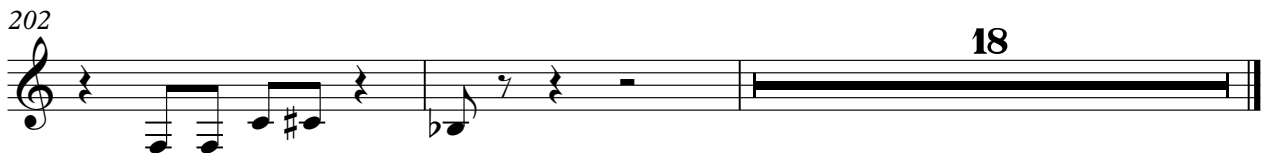

Guerrero - Newdance

Track 7

♩ = 141,000305

67

70

72

74

76

8

85

87

89

91

93

V.S.

95

97

99

101

103

105

107

109

111

113

115

117

119

121

123

125

127

129

131

133

V.S.

135

137

139

141

143

145

147

149

151

153

155

157

159

161

163

165

167

169

171

173

V.S.

175

177

179

181

183

185

187

189

191

193

215

217

219

Track 13

Guerrero - Newdance

♩ = 141,000305

4

10

16

25

30

35

44

50

170

Guerrero - Newdance

Track 4

♩ = 141,000305

V.S.

44

48

52

56

60

64

68

72

76

80

84

88

92

96

100

103

105

107

109

111

V.S.

113

115

117

119

121

123

125

127

129

131

133

135

137

139

141

143

145

147

150

154

158

162

166

170

174

178

182

186

190

194

198

202

206

210

214

218

♪ = 141,000305

217

Track 3

Guerrero - Newdance

♩ = 141,000305

3

12

21

30

39

48

57

66

75

V.S.

84

93

102

111

120

129

138

147

162

171

180

189

198

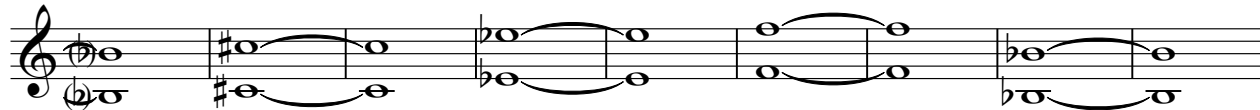

207

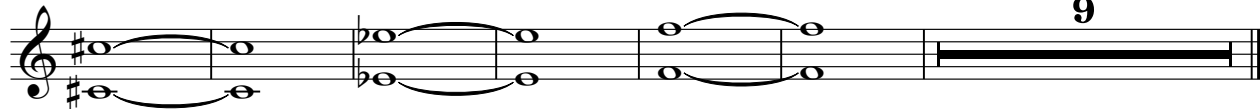

Guerrero - Newdance

Track 6

♩ = 141,000305

59

62

64

66

68

70

72

74

76

78

V.S.

V.S.

148 16

165

167

169

171

173

175

177

179

181

V.S.

Guerrero - Newdance

Track 2

♩ = 141,000305

51

55

58

62

65

69

72

76

81

32

117

121

125

129

132

41

176

180

185

33

Track 9

Guerrero - Newdance

♩ = 141,000305

3

10

18

26

34

42

50

58

66

74

V.S.

2

82

Track 9

90

98

106

114

56

175

183

191

199

17

Guerrero - Newdance

Track 5

♩ = 141,000305

11

15

18

8

21

31

34

37

40

43

46

V.S.

49

79

82

85

88

91

94

97

100

103

106

V.S.

139

142

145

148

8

158

161

164

167

170

173

V.S.

176

179

182

185

188

191

194

197

200

203

Guerrero - Newdance

Track 8

♩ = 141,000305

19

24

30

36

81

121

127

132

57

193

199

203

18