

# Guesch Patti - Let Be Must The Queen

♩ = 114,001251

CABASA/TMB

SWEEP PAD

6

SNARE DRUM

BASS DRUM

CABASA/TMB

NYLON GTR

5THSAW WAVE

BASS&LEAD

SWEEP PAD

9

SNARE DRUM

BASS DRUM

CLOSED H.H

CABASA/TMB

NYLON GTR

ACOU BASS

5THSAWWAVE

BASS&LEAD

A.PIANO 2

13

SNARE DRUM

BASS DRUM

TOMS

CLOSED H.H

ACOU BASS

5THSAWWAVE

BASS&LEAD

16

SNARE DRUM

BASS DRUM

CLOSED H.H.

NYLON GTR

ACOU BASS

5THSAWWAVE

BASS&LEAD

19

SNARE DRUM

BASS DRUM

CLOSED H.H.

NYLON GTR

ACOU BASS

5THSAWWAVE

A.PIANO 2

27

SNARE DRUM

BASS DRUM

TOMS

CLOSED H.H.

NYLON GTR

ACOU BASS

5THSAWWAVE

BASS&LEAD

STRINGS

A.PIANO 2

30

SNARE DRUM

BASS DRUM

TOMS

CLOSED H.H

NYLON GTR

ACOU BASS

BASS&LEAD

STRINGS

A.PIANO 2

33

SNARE DRUM

BASS DRUM

TOMS

CLOSED H.H.

NYLON GTR

ACOU BASS

5THSAW WAVE

STRINGS

A.PIANO 2

36

SNARE DRUM

BASS DRUM

CLOSED H.H.

NYLON GTR

ACOU BASS

STRINGS

A.PIANO 2

38

SNARE DRUM

BASS DRUM

TOMS

CLOSED H.H.

NYLON GTR

ACOU BASS

5THSAW WAVE

BASS&LEAD

STRINGS

A.PIANO 2

41

SNARE DRUM

BASS DRUM

CLOSED H.H.

NYLON GTR

ACOU BASS

BASS&LEAD

SWEEP PAD

45

SNARE DRUM

BASS DRUM

CLOSED H.H.

NYLON GTR

ACOU BASS

5THSAWWAVE

BASS&LEAD

SWEEP PAD

48

SNARE DRUM

BASS DRUM

CLOSED H.H.

NYLON GTR

ACOU BASS

A.PIANO 2

50

SNARE DRUM  
BASS DRUM  
CLOSED H.H  
NYLON GTR  
ACOU BASS  
A.PIANO 2

52

SNARE DRUM  
BASS DRUM  
CLOSED H.H  
NYLON GTR  
ACOU BASS  
A.PIANO 2

54

SNARE DRUM

BASS DRUM

TOMS

CLOSED H.H.

NYLON GTR

ACOU BASS

5THSAW WAVE

STRINGS

A.PIANO 2

57

SNARE DRUM

BASS DRUM

TOMS

CLOSED H.H.

NYLON GTR

ACOU BASS

BASS&LEAD

STRINGS

A.PIANO 2

61

SNARE DRUM

BASS DRUM

TOMS

CLOSED H.H.

NYLON GTR

ACOU BASS

5THSAW WAVE

STRINGS

A.PIANO 2

64

SNARE DRUM

BASS DRUM

TOMS

CLOSED H.H

NYLON GTR

ACOU BASS

BASS&LEAD

STRINGS

A.PIANO 2

68

SNARE DRUM

BASS DRUM

CLOSED H.H

NYLON GTR

ACOU BASS

STRINGS

A.PIANO 2

71

74

78

81

83

SNARE DRUM

BASS DRUM

CLOSED H.H

NYLON GTR

ACOU BASS

STRINGS

A.PIANO 2

85

SNARE DRUM

BASS DRUM

CLOSED H.H

NYLON GTR

ACOU BASS

CHOIR AAHS

STRINGS

A.PIANO 2

87

SNARE DRUM

BASS DRUM

CLOSED H.H

NYLON GTR

ACOU BASS

CHOIR AAHS

STRINGS

A.PIANO 2

89

SNARE DRUM

BASS DRUM

CLOSED H.H

NYLON GTR

ACOU BASS

5THSAW WAVE

BASS&LEAD

STRINGS

A.PIANO 2

92

SNARE DRUM

BASS DRUM

TOMS

CLOSED H.H.

NYLON GTR

ACOU BASS

BASS&LEAD

STRINGS

A.PIANO 2

95

SNARE DRUM

BASS DRUM

TOMS

CLOSED H.H.

NYLON GTR

ACOU BASS

5THSAW WAVE

STRINGS

A.PIANO 2

Detailed description of the musical score for page 20, measures 95-97:

- CLOSED H.H.:** Features a consistent pattern of closed hi-hat hits on every beat.

98

SNARE DRUM

BASS DRUM

CLOSED H.H.

NYLON GTR

ACOU BASS

5THSAWWAVE

BASS&LEAD

STRINGS

A.PIANO 2

101

SNARE DRUM

BASS DRUM

TOMS

CLOSED H.H

NYLON GTR

ACOU BASS

BASS&LEAD

STRINGS

A.PIANO 2

104

SNARE DRUM

BASS DRUM

TOMS

CLOSED H.H.

CABASA/TMB

NYLON GTR

ACOU BASS

5THSAWWAVE

STRINGS

A.PIANO 2

107

SNARE DRUM

BASS DRUM

TOMS

CLOSED H.H

CABASA/TMB

NYLON GTR

ACOU BASS

BASS&LEAD

STRINGS

A.PIANO 2

110

SNARE DRUM

BASS DRUM

CLOSED H.H.

CABASA/TMB

NYLON GTR

ACOU BASS

STRINGS

A.PIANO 2

113

SNARE DRUM

BASS DRUM

TOMS

CLOSED H.H.

CABASA/TMB

NYLON GTR

ACOU BASS

5THSAW WAVE

BASS&LEAD

STRINGS

A.PIANO 2

116

SNARE DRUM

BASS DRUM

TOMS

CLOSED H.H

CABASA/TMB

NYLON GTR

ACOU BASS

BASS&LEAD

STRINGS

A.PIANO 2

119

SNARE DRUM

BASS DRUM

CLOSED H.H.

CABASA/TMB

NYLON GTR

ACOU BASS

STRINGS

A.PIANO 2

121

SNARE DRUM

BASS DRUM

TOMS

CLOSED H.H.

CABASA/TMB

NYLON GTR

ACOU BASS

5THSAWWAVE

STRINGS

A.PIANO 2

SNARE DRUM

Guesch Patti - Let Be Must The Queen

♩ = 114,001251

7

13

19

25

32

38

44

50

56

62

V.S.

SNARE DRUM

68

74

80

86

92

98

104

110

116

120

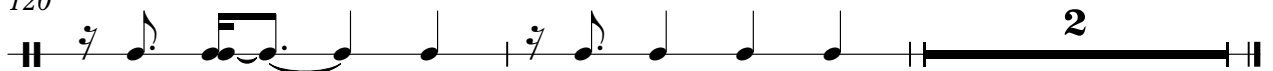

2

BASS DRUM

Guesch Patti - Let Be Must The Queen

♩ = 114,001251

7

12

18

24

30

36

42

48

54

60

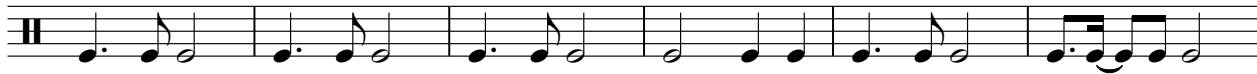

V.S.

BASS DRUM

66

72

78

84

89

95

101

107

113

118

2

TOMS

Guesch Patti - Let Be Must The Queen

♩ = 114,001251

14 11 3

31 3 3

40 15 3 3

63 3 3 7

79 13 3 3

101 3 3 3

113 3 3 2

CLOSED H.H

Guesch Patti - Let Be Must The Queen

♩ = 114,001251

11

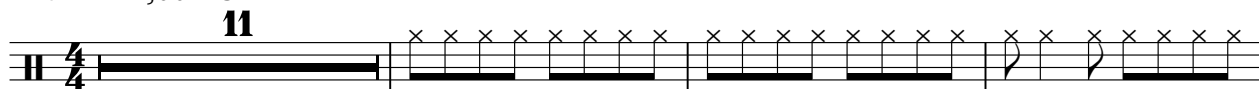

15

19

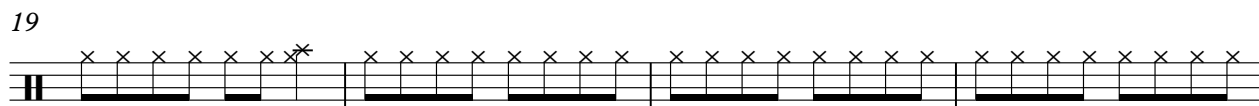

23

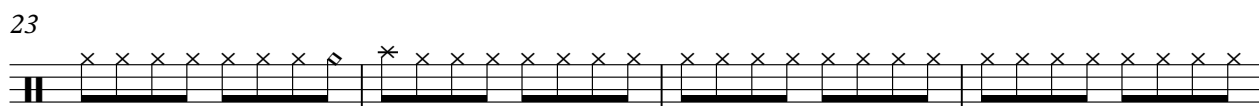

27

31

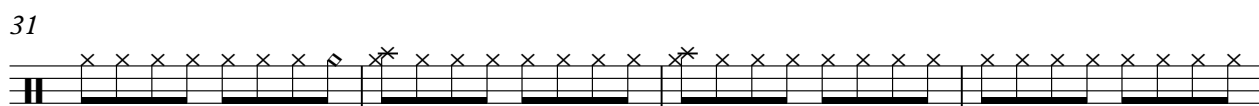

35

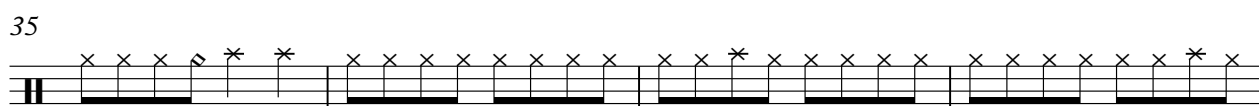

39

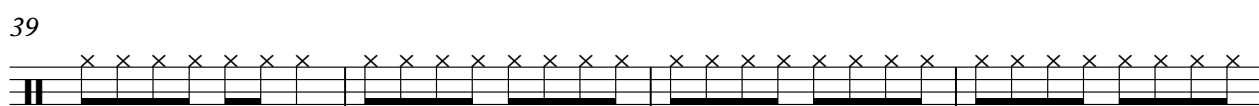

43

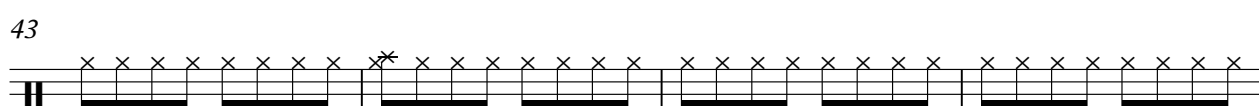

47

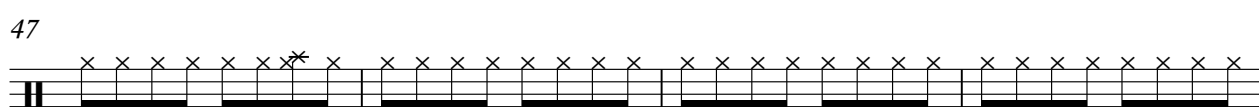

V.S.

CLOSED H.H

51

55

59

63

67

71

75

79

83

87

91

95

99

103

107

111

115

119

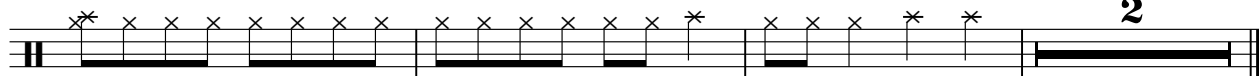

♩ = 114,001251

3

8

94

106

108

110

112

114

116

118

120

2

NYLON GTR

3

103

109

114

119

# Guesch Patti - Let Be Must The Queen

ACOU BASS

♩ = 114,001251  
**10**

15

19

21

23

25

27

31

34

37

V.S.

39

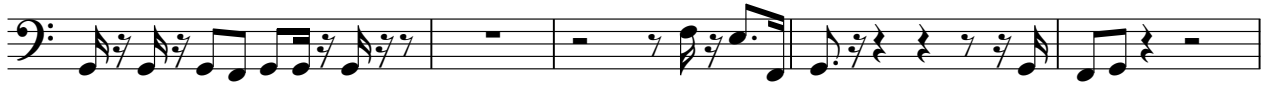

44

48

50

52

54

57

61

64

68

72

2

78

81

83

85

87

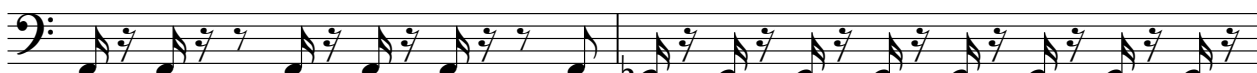

89

92

95

98

V.S.

102

105

109

112

116

119

CHOIR AAHS

Guesch Patti - Let Be Must The Queen

♩ = 114,001251

85

87

36

♩ = 114,001251

**5**

**8**

**4**

**14**

**16**

**18**

**20**

**104**

5THSAWWAVE

Guesch Patti - Let Be Must The Queen

♩ = 114,001251

26

3

7

35

3

7

48

7

3

7

64

7

2

3

75

14

6

6

97

6

106

7

7

121

BASS&LEAD

Guesch Patti - Let Be Must The Queen

♩ = 114,001251

5 3 3

14 10

29 8

42 10

57 5

67 6

78 12

94 5 5

108 5

116 6

SWEEP PAD

Guesch Patti - Let Be Must The Queen

♩ = 114,001251

8

33

44

2

76

# Guesch Patti - Let Be Must The Queen

## STRINGS

♩ = 114,001251

27

34

16

56

65

5

77

86

95

104

112

118

2

# Guesch Patti - Let Be Must The Queen

## A.PIANO 2

♩ = 114,001251

10 7

22

29

35 8

49

57

63

68 8

120

2