

# Guess Who (Chad Allan And The Expressions) - Happy

♩ = 120,000000

5

2

8

Drums (BB)

Piano (BB)

Melody (BB)

Bass (BB)

Strings (BB)

11

Drums (BB)

Piano (BB)

Melody (BB)

Bass (BB)

14

Drums (BB)

Piano (BB)

Melody (BB)

Bass (BB)

Strings (BB)

17

Drums (BB)

Piano (BB)

Melody (BB)

Bass (BB)

Strings (BB)

20

Drums (BB)

Piano (BB)

Melody (BB)

Bass (BB)

22

Drums (BB)

Piano (BB)

Melody (BB)

Bass (BB)

Strings (BB)

Drums (BB)

Guess Who (Chad Allan And The Expressions) - Happy

♩ = 120,000000

5

9

13

17

21

♩ = 120,000000

2

8

8

14

14

19

19

♩ = 120,000000

2

7

12

17

21

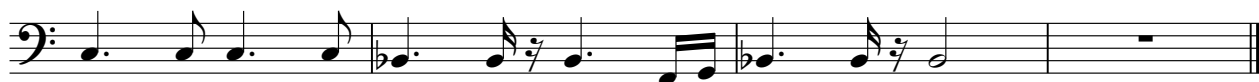

Strings (BB)

Guess Who (Chad Allan And The Expressions) - Happy

♩ = 120,000000

7 5

16

5
