

Guess Who - Undun 2

00:00:04:24  
2.1,00  
Undun - The Guess Who

♩ = 132,999954

Drums

Electric Guitar

Acoustic Bass

Electric Piano

Solo

5

Voice

Drums

E. Gtr.

A. Bass

E. Piano

8

Voice

Drums

E. Gtr.

A. Bass

E. Piano

11

Voice

Drums

E. Gtr.

A. Bass

E. Piano

14

Voice

Drums

E. Gtr.

A. Bass

E. Piano

17

Voice

Drums

E. Gtr.

A. Bass

E. Piano

20

Fl.  
Voice  
Drums  
E. Gtr.  
A. Bass  
E. Piano  
Solo

23

Fl.  
Voice  
Drums  
E. Gtr.  
A. Bass  
E. Piano  
Solo

26

29

6

32

Voice

Drums

E. Gtr.

A. Bass

E. Piano

35

Voice

Drums

E. Gtr.

A. Bass

E. Piano

38

Voice

Drums

E. Gtr.

A. Bass

E. Piano

41

Fl.

Voice

Drums

E. Gtr.

A. Bass

E. Piano

Solo

44

Fl.

Voice

Drums

E. Gtr.

A. Bass

E. Piano

Solo

47

Drums

E. Gtr.

A. Bass

E. Piano

Solo

50

Fl.

Voice

Drums

E. Gtr.

A. Bass

E. Piano

Solo

Double bar line

53

Fl.

Voice

Drums

E. Gtr.

A. Bass

E. Piano

Solo

56

Fl.  
Voice  
Drums  
E. Gtr.  
A. Bass  
E. Piano  
Solo

59

Fl.  
Voice  
Drums  
E. Gtr.  
A. Bass  
E. Piano  
Solo

62

Fl.

Voice

Drums

E. Gtr.

A. Bass

E. Piano

Solo

65

Fl.

Voice

Drums

E. Gtr.

A. Bass

E. Piano

Solo

68

Fl.

Voice

Drums

E. Gtr.

A. Bass

E. Piano

Solo

71

Voice

Drums

E. Gtr.

A. Bass

E. Piano

74

Voice  
Drums  
E. Gtr.  
A. Bass  
E. Piano

77

Fl.  
Voice  
Drums  
E. Gtr.  
A. Bass  
E. Piano

80

Fl.  
Drums  
E. Gtr.  
A. Bass  
E. Piano

83

Fl.  
Drums  
E. Gtr.  
A. Bass  
E. Piano

86

Fl.

Voice

Drums

E. Gtr.

A. Bass

E. Piano

Solo

89

Voice

Drums

E. Gtr.

A. Bass

E. Piano

92

95

98

Voice

Drums

E. Gtr.

A. Bass

E. Piano

101

Voice

Drums

E. Gtr.

A. Bass

E. Piano

104

Fl.  
Voice  
Drums  
E. Gtr.  
A. Bass  
E. Piano  
Solo

107

Fl.  
Voice  
Drums  
E. Gtr.  
A. Bass  
E. Piano  
Solo

112

Voice  
Drums  
E. Gtr.  
A. Bass  
E. Piano

114

Voice  
Drums  
E. Gtr.  
A. Bass  
E. Piano  
Solo

# Guess Who - Undun 2

Flute

♩ = 132,999954

21

25 17 5

50

59

67 8

79

83

88 17

107 8

# Guess Who - Undun 2

Voice

♩ = 132,999954

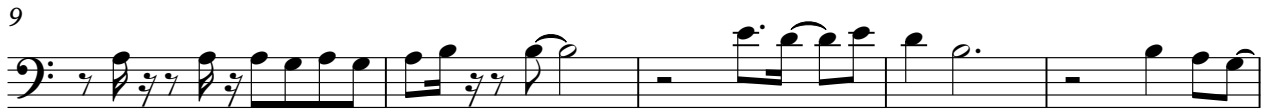

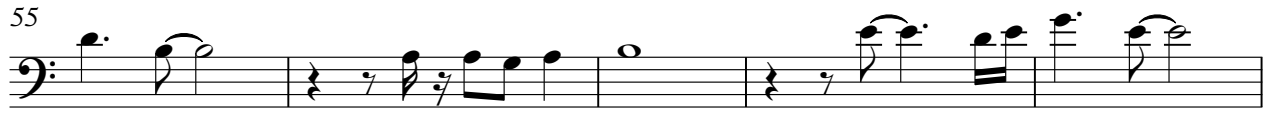

102

Voice

107

113

# Guess Who - Undun 2

## Drums

♩ = 132,999954

V.S.

41

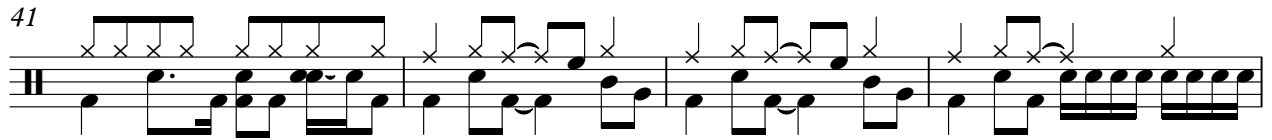

45

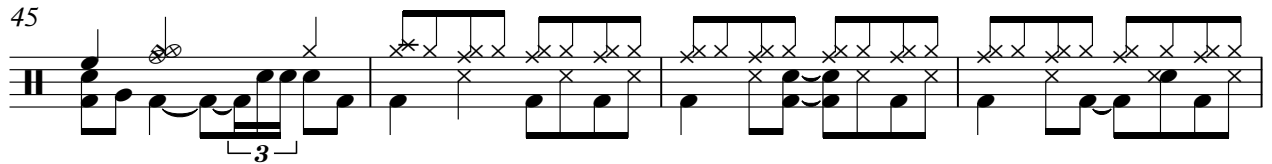

49

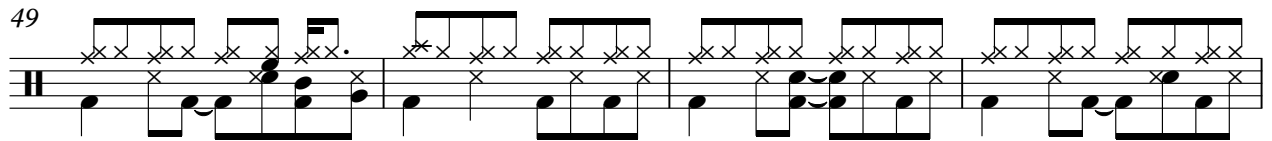

53

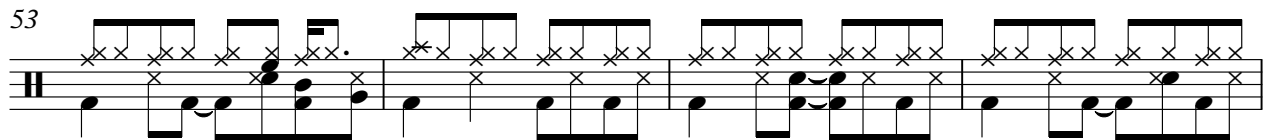

57

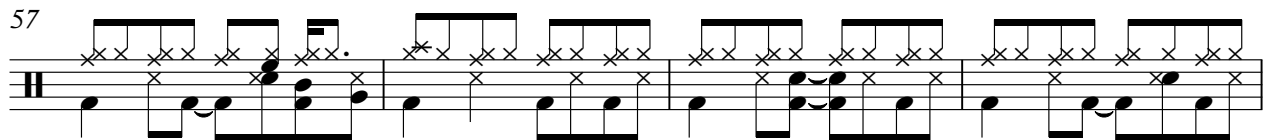

61

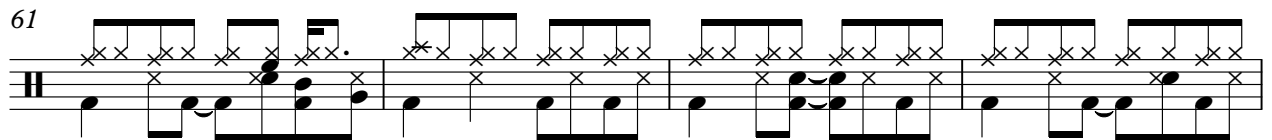

65

69

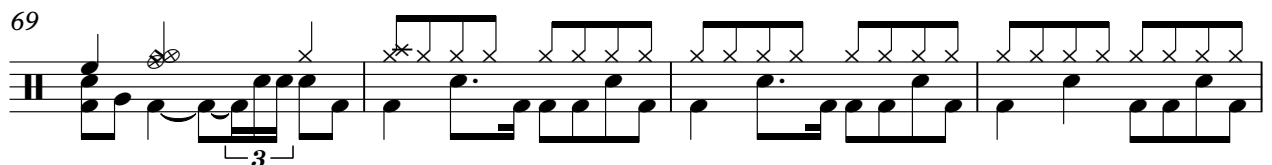

73

77

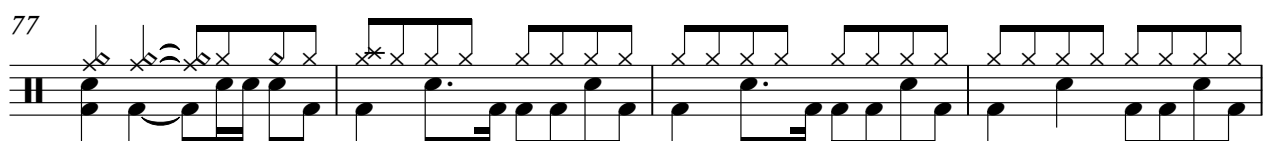

81

85

89

93

97

101

105

109

113

# Guess Who - Undun 2

Electric Guitar

♩ = 132,999954

6

9

13

16

19

23

27

30

34

V.S.

37

41

45

49

52

56

60

64

68

71

74

78

81

85

89

92

95

99

102

105

109

2

114

93

98

103

108

113

# Guess Who - Undun 2

Electric Piano

♩ = 132,999954

5

9

12

16

19

V.S.

23

28

31

36

39

43

47

51

55

59

63

67

V.S.

72

75

80

83

87

92

95

100

103

107

111

# Guess Who - Undun 2

Solo

♩ = 132,999954

2

Solo

86

17

106

109

4