

Guido Manusardi Trio - Downtown

♩ = 121,001892

7

Bar. Tpt.

E. Bass

Solo

8

Bar. Tpt.

E. Bass

Solo

10

Bar. Tpt.

Perc.

E. Bass

Solo

12

Perc.

E. Bass

Solo

14

E. Bass

Solo

16

Fl.

Perc.

E. Gtr.

E. Bass

Vla.

19

Fl.

Perc.

E. Gtr.

E. Bass

Vla.

22

Fl.

Perc.

E. Gtr.

E. Bass

Vla.

24

Fl. Perc. E. Gtr. E. Bass Vla.

26

Fl. Perc. E. Gtr. E. Bass Vla.

28

Fl. Perc. E. Gtr. E. Bass Vla.

30

Fl. Perc. E. Gtr. E. Bass Vla.

32

Fl.

Perc.

E. Gtr.

E. Bass

Vla.

35

Fl.

Perc.

E. Gtr.

E. Bass

Vla.

38

Fl. Perc. E. Gtr. E. Bass Vla.

41

Fl. Perc. E. Gtr. E. Bass Vla.

44

Fl. Perc. E. Gtr. E. Bass Vla.

47

Fl. Perc. E. Gtr. E. Bass Vla.

49

Fl. Perc. E. Gtr. E. Bass Vla.

51

Fl. Perc. E. Gtr. E. Bass Vla.

53

Fl. Perc. E. Gtr. E. Bass Vla.

55

Fl. Perc. E. Gtr. E. Bass Vla.

57

Fl. Perc. E. Gtr. E. Bass Vla.

59

Fl. Perc. E. Gtr. E. Bass Vla.

62

Fl. Perc. E. Gtr. E. Bass Vla.

65

Fl. Perc. E. Gtr. E. Bass Vla.

68

Fl.

Bar. Tpt.

Perc.

E. Gtr.

E. Bass

Vla.

Solo

71

Fl.

Bar. Tpt.

Perc.

E. Gtr.

E. Bass

Vla.

Solo

74

Fl.

Bar. Tpt.

Perc.

E. Gtr.

E. Bass

Vla.

Solo

77

Fl.
Bar. Tpt.
Perc.
E. Gtr.
E. Bass
Vla.
Solo

80

Fl.
Perc.
E. Gtr.
E. Bass
Vla.
Solo

82

Fl. Perc. E. Gtr. E. Bass Vla. Solo

84

Fl. Perc. E. Gtr. E. Bass Vla. Solo

86

Fl.

Perc.

E. Gtr.

E. Bass

Vla.

Solo

89

Fl.

Bar. Tpt.

Perc.

E. Gtr.

E. Bass

Vla.

Solo

92

Fl.

Bar. Tpt.

Perc.

E. Gtr.

E. Bass

Vla.

Solo

95

Fl.

Bar. Tpt.

Perc.

E. Gtr.

E. Bass

Vla.

Solo

98

Fl.

Bar. Tpt.

Perc.

E. Gtr.

E. Bass

Vla.

Solo

101

Fl.

Bar. Tpt.

Perc.

E. Gtr.

E. Bass

Vla.

Solo

104

Fl.

Bar. Tpt.

Perc.

E. Gtr.

E. Bass

Vla.

Solo

107

Fl.

Bar. Tpt.

Perc.

E. Gtr.

E. Bass

Vla.

Solo

110

Fl.

Perc.

E. Gtr.

E. Bass

Vla.

Solo

112

Fl.

Perc.

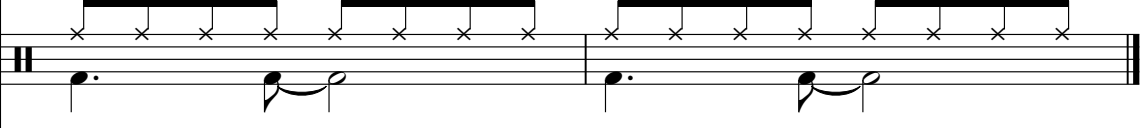

E. Bass

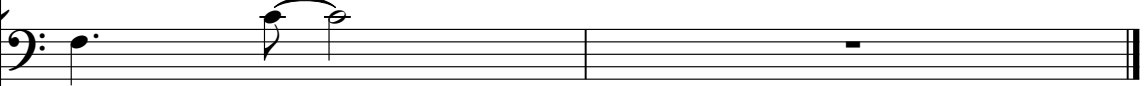

Vla.

Guido Manusardi Trio - Downtown

Flute

♩ = 121,001892

15

19

23

27

30

34

38

43

47

51

54

57

61

65

71

75

79

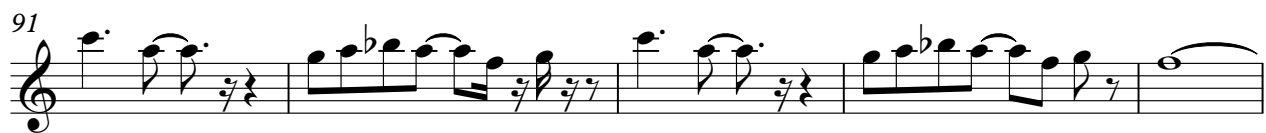

Baroque Trumpet

Guido Manusardi Trio - Downtown

♩ = 121,001892

3

6

9

12

58

73

77

9

90

95

101

105

6

Guido Manusardi Trio - Downtown

Percussion

♩ = 121,001892

10 3

16

20

24

26

29

34

38

42

46

V.S.

50

53

56

61

65

69

73

77

80

82

Percussion

85

90

94

98

102

106

110

Guido Manusardi Trio - Downtown

Electric Guitar

♩ = 121,001892

15

19

24

27

30

34

37

40

44

48

51

54

57

61

64

67

71

76

81

84

87

91

94

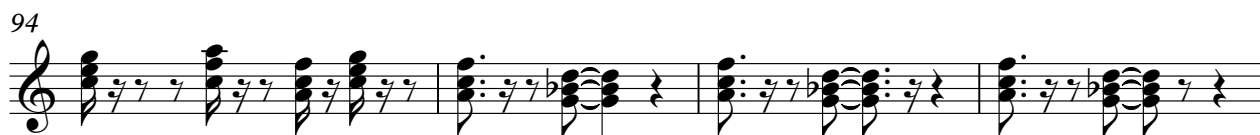

98

102

106

109

Guido Manusardi Trio - Downtown

Electric Bass

♩ = 121,001892

3

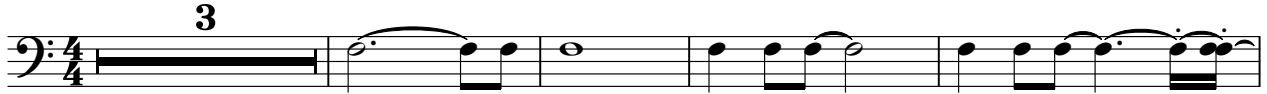

8

13

19

25

31

36

42

48

53

V.S.

59

65

71

77

82

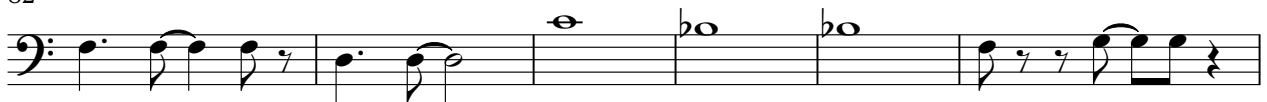

88

94

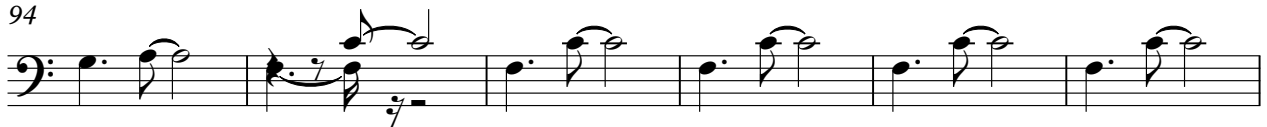

100

106

110

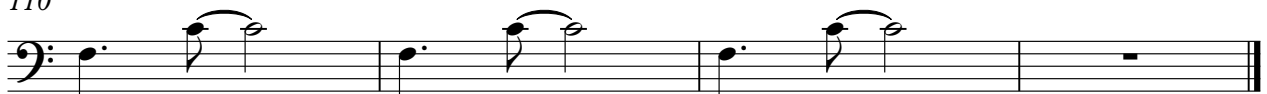

Guido Manusardi Trio - Downtown

Viola

♩ = 121,001892

15

19

23

26

30

34

38

42

46

50

V.S.

53

57

61

65

69

74

78

82

86

90

Viola

95

102

108

Guido Manusardi Trio - Downtown

Solo

♩ = 121,001892

4

6

8

10

13

15

54

