

Guilherme Arantes - Brincar de viver

♩ = 64,999992

Flute

M #10

Piano I

Piano I

Acoustic Bs.

Slow Str.

Brightness

Xylophone

♩ = 64,999992

Strings

Strings

M #10

Piano 1

Piano 1

Acoustic Bs.

Strings

M #10

Piano 1

Piano 1

Acoustic Bs.

Strings

6

Flute

M #10

Piano 1

Piano 1

Acoustic Bs.

Slow Str.

Brightness

Xylophone

Strings

8

Flute

M #10

Piano I

Acoustic Bs.

Slow Str.

Xylophone

10

Flute

M #10

Piano I

Acoustic Bs.

Slow Str.

Brightness

Xylophone

11

Flute

M #10

Piano I

Acoustic Bs.

Slow Str.

Brightness

Xylophone

13

Flute

M #10

Piano I

Acoustic Bs.

Slow Str.

Xylophone

Strings

15

Flute

M #10

Piano I

Acoustic Bs.

Slow Str.

Xylophone

Strings

16

Flute

M #10

Piano I

Acoustic Bs.

Slow Str.

Xylophone

Strings

18

Flute

M #10

Piano 1

Piano 1

Acoustic Bs.

Slow Str.

Xylophone

Strings

20

Flute

M #10

Piano 1

Piano 1

Acoustic Bs.

Slow Str.

Xylophone

Strings

Detailed description of the musical score: The score is for page 8, starting at measure 20. It features seven staves. The Flute and Xylophone parts play a melodic line consisting of eighth and sixteenth notes, with a slur over the first two measures. The M #10 part has a complex rhythmic pattern with triplets and sixteenth notes. The Piano 1 (Grand) part provides a harmonic accompaniment with chords and moving lines, including dynamic markings like 'p' and 'pp'. The Piano 1 (Upright) part is mostly silent. The Acoustic Bass part has a simple bass line with a few notes. The Slow Strings part has a few notes and a dynamic marking of 'pp'. The Strings part has a few notes.

22

Flute

M #10

Piano 1

Piano 1

Acoustic Bs.

Slow Str.

Xylophone

Strings

24

Flute

M #10

Piano 1

Piano 1

Acoustic Bs.

Slow Str.

Xylophone

26

Flute

M #10

Piano 1

Acoustic Bs.

Slow Str.

Xylophone

28

Flute

M #10

Piano I

Acoustic Bs.

Slow Str.

Brightness

Xylophone

Strings

30

Flute

M #10

Piano I

Acoustic Bs.

Slow Str.

Xylophone

32

Flute

M #10

Piano I

Acoustic Bs.

Slow Str.

Brightness

Xylophone

Strings

34

Flute

M #10

Piano I

Acoustic Bs.

Slow Str.

Xylophone

Strings

36

Flute

M #10

Piano I

Acoustic Bs.

Slow Str.

Xylophone

Strings

38

Flute

M #10

Piano I

Acoustic Bs.

Slow Str.

Xylophone

Strings

40

Flute

M #10

Piano I

Acoustic Bs.

Slow Str.

Xylophone

Strings

42

Flute

M #10

Piano I

Acoustic Bs.

Slow Str.

Xylophone

Strings

44

Flute

M #10

Piano I

Acoustic Bs.

Slow Str.

Xylophone

Strings

46

Flute

M #10

Piano I

Acoustic Bs.

Slow Str.

Xylophone

Strings

48

Flute

M #10

Piano I

Acoustic Bs.

Slow Str.

Xylophone

Strings

50

Flute

M #10

Piano I

Acoustic Bs.

Slow Str.

Xylophone

Strings

Strings

52 17

M #10

Piano 1

Acoustic Bs.

Slow Str.

Strings

Strings

54

M #10

Piano 1

Acoustic Bs.

Slow Str.

Strings

Strings

56

M #10

Piano I

Acoustic Bs.

Slow Str.

Strings

58

Flute

M #10

Piano I

Acoustic Bs.

Slow Str.

Xylophone

Strings

Strings

60

Flute

M #10

Piano 1

Piano 1

Acoustic Bs.

Slow Str.

Xylophone

Strings

61

Flute

M #10

Piano 1

Piano 1

Acoustic Bs.

Slow Str.

Xylophone

Strings

63

Flute

M #10

Piano 1

Acoustic Bs.

Slow Str.

Xylophone

Strings

65

Flute

M #10

Piano I

Acoustic Bs.

Slow Str.

Xylophone

Strings

67

Flute

M #10

Piano I

Acoustic Bs.

Slow Str.

Xylophone

Strings

Strings

69

M #10

Piano 1

Acoustic Bs.

Slow Str.

Strings

Strings

71

M #10

Piano 1

Acoustic Bs.

Slow Str.

Strings

72

M #10

Piano I

Acoustic Bs.

Slow Str.

Xylophone

Strings

73

M #10

Piano I

Acoustic Bs.

Slow Str.

Xylophone

Strings

Guilherme Arantes - Brincar de viver

Flute

♩ = 64,999992

6

9

12

15

18

21

25

28

31

34

V.S.

37

40

44

48

59

62

65

# Guilherme Arantes - Brincar de viver

M #10

♩ = 64,999992

2

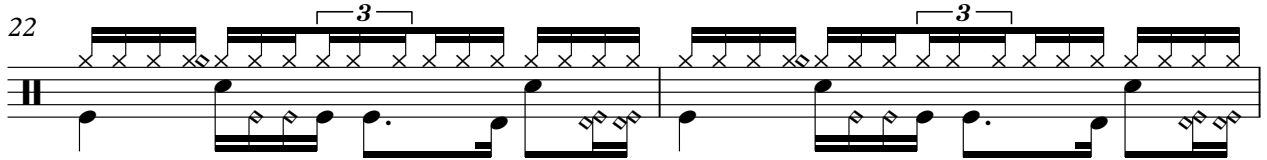
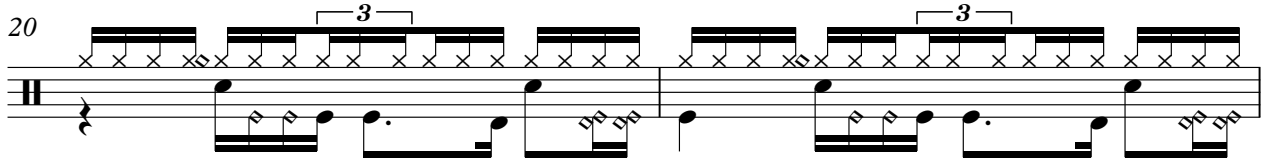
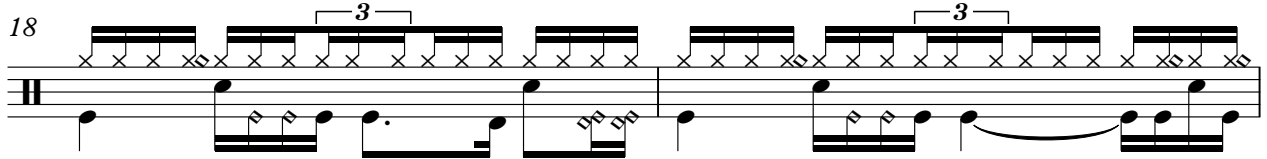
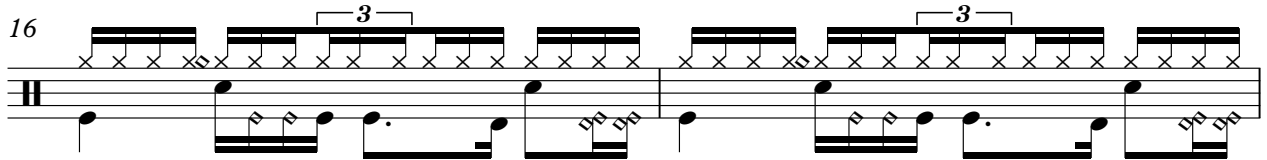
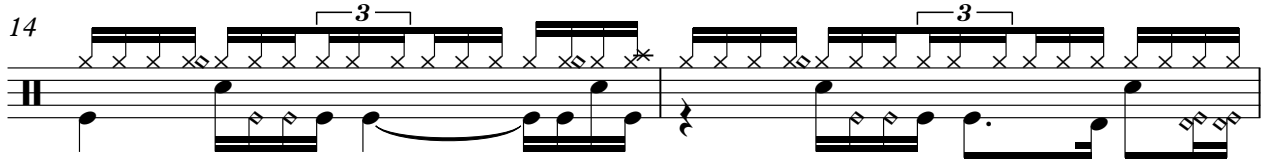
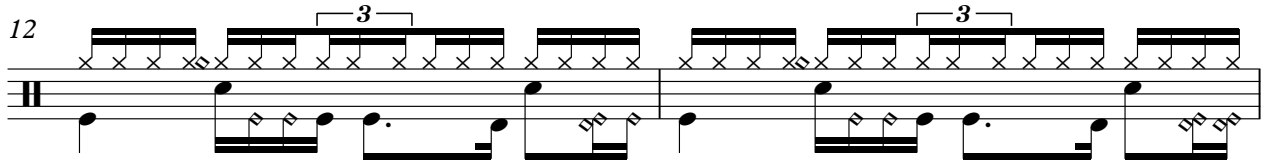
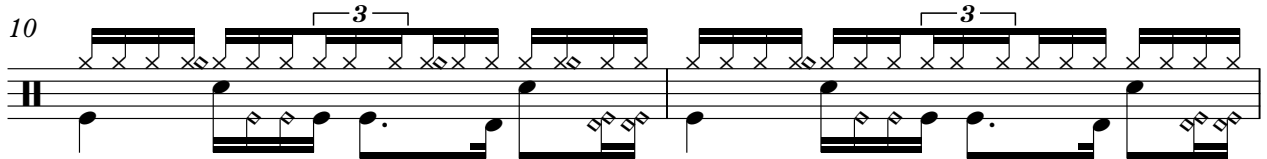
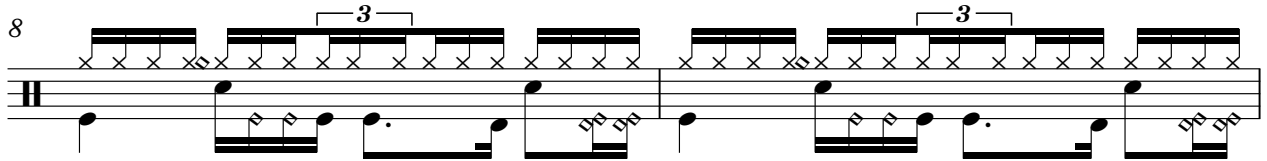
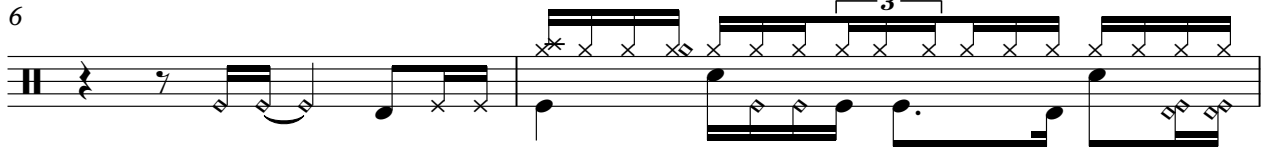

V.S.

24

26

28

30

32

34

36

38

40

42

44

46

48

50

52

54

56

58

60

62

V.S.

64

66

68

70

72

73

# Guilherme Arantes - Brincar de viver

Piano 1

♩ = 64,999992

2

4

5

7

9

11

V.S.

13

15

16

18

20

21

23

25

27

29

31

33

35

37

39

41

43

45

47

49

51

53

55

57

V.S.

59

60

62

64

66

68

70

71

72

73

# Guilherme Arantes - Brincar de viver

Piano 1

♩ = 64,999992

2

5

7

11

11

2

2

23

35

35

60

12

12

Guilherme Arantes - Brincar de viver

Acoustic Bs.

♩ = 64,999992

2

6

12

17

21

26

32

36

41

45

V.S.

2

Acoustic Bs.

50

55

60

64

69

72

Guilherme Arantes - Brincar de viver

Slow Str.

♩ = 64,999992

**6**

11

17

22

27

32

37

41

46

51

V.S.

56

61

65

70

73

Guilherme Arantes - Brincar de viver

Xylophone

♩ = 64,999992

6

9

12

15

18

21

25

28

31

34

V.S.

Xylophone

37

40

44

48

59

62

65

67

# Guilherme Arantes - Brincar de viver

Strings

♩ = 64,999992

**50**

54

59

**8**

70
