

# Guilherme Arantes - Coisas do Brasil

♩ = 128,000000

Flauta (tema)

Bateria

Piano

♩ = 128,000000

Baixo (s/traste)

3

Flauta (tema)

Bateria

Piano

Baixo (s/traste)

5

Flauta (tema)

Bateria

Piano

Baixo (s/traste)

7

Flauta (tema)

Bateria

Piano

Baixo (s/traste)

9

Bateria

Piano

Baixo (s/traste)

11

Flauta (tema)

Bateria

Piano

Baixo (s/traste)

Detailed description of the musical score for measures 11-12: The score is for four instruments: Flauta (tema), Bateria, Piano, and Baixo (s/traste). Measure 11 starts with a treble clef and a key signature of one flat. The flute part has a melodic line starting with a half note G4, followed by a slur over a quarter note A4 and a quarter note B4. The drum part has a consistent pattern of 'x' marks on the snare and cymbals. The piano part has a right hand with a chord of G4, B4, and D5, and a left hand with a bass line of G2, B1, and D2. The bass part has a simple bass line of G2, B1, and D2.

13

Flauta (tema)

Bateria

Piano

Baixo (s/traste)

Detailed description of the musical score for measures 13-15: The score continues for four instruments: Flauta (tema), Bateria, Piano, and Baixo (s/traste). Measure 13 starts with a treble clef and a key signature of one flat. The flute part has a melodic line starting with a half note G4, followed by a slur over a quarter note A4 and a quarter note B4. The drum part has a consistent pattern of 'x' marks on the snare and cymbals. The piano part has a right hand with a chord of G4, B4, and D5, and a left hand with a bass line of G2, B1, and D2. The bass part has a simple bass line of G2, B1, and D2.

16

Flauta (tema)

Bateria

Piano

Baixo (s/traste)

18

Flauta (tema)

Bateria

Piano

Baixo (s/traste)

20

Flauta (tema)

Bateria

Piano

Baixo (s/traste)

22

Flauta (tema)

Bateria

Piano

Baixo (s/traste)

25

Flauta (tema)

Bateria

Piano

Baixo (s/traste)

31

Flauta (tema)

Bateria

Piano

Baixo (s/traste)

33

Flauta (tema)

Bateria

Piano

Baixo (s/traste)

35

Flauta (tema)

Bateria

Piano

Baixo (s/traste)

44

Flauta (tema)

Bateria

Piano

Baixo (s/traste)

47

Flauta (tema)

Bateria

Piano

Baixo (s/traste)

49

Flauta (tema)

Bateria

Piano

Baixo (s/traste)

57

Flauta (tema)

Bateria

Piano

Baixo (s/traste)

60

Flauta (tema)

Bateria

Piano

Baixo (s/traste)

62

Flauta (tema)

Bateria

Piano

Baixo (s/traste)

64

Flauta (tema)

Bateria

Piano

Baixo (s/traste)

66

Flauta (tema)

Bateria

Piano

Baixo (s/traste)

68

Flauta (tema)

Bateria

Piano

Baixo (s/traste)

70

Flauta (tema)

Bateria

Piano

Baixo (s/traste)

72

Flauta (tema)

Bateria

Piano

Baixo (s/traste)

74

Flauta (tema)

Bateria

Piano

Baixo (s/traste)

76

Flauta (tema)

Bateria

Piano

Baixo (s/traste)

78

Flauta (tema)

Bateria

Piano

Baixo (s/traste)

80

Flauta (tema)

Bateria

Piano

Baixo (s/traste)

82

Flauta (tema)

Bateria

Piano

Baixo (s/traste)

84

Flauta (tema)

Bateria

Piano

Baixo (s/traste)

86

Flauta (tema)

Bateria

Piano

Baixo (s/traste)

88

Flauta (tema)

Bateria

Piano

Baixo (s/traste)

90

Flauta (tema)

Bateria

Piano

Baixo (s/traste)

92

Flauta (tema)

Bateria

Piano

Baixo (s/traste)

94

Flauta (tema)

Bateria

Piano

Baixo (s/traste)

96

Flauta (tema)

Bateria

Piano

Baixo (s/traste)

104

Flauta (tema)

Bateria

Piano

Baixo (s/traste)

107

Flauta (tema)

Bateria

Piano

Baixo (s/traste)

109

Flauta (tema)

Bateria

Piano

Baixo (s/traste)

111

Flauta (tema)

Bateria

Piano

Baixo (s/traste)

113

Flauta (tema)

Bateria

Piano

Baixo (s/traste)

115

Flauta (tema)

Bateria

Piano

Baixo (s/traste)

117

Bateria

Piano

Baixo (s/traste)

119

Bateria

Piano

Baixo (s/traste)

121

Bateria

Piano

Baixo (s/traste)

123

Bateria

Piano

Baixo (s/traste)

# Guilherme Arantes - Coisas do Brasil

Flauta (tema)

$\text{♩} = 128,000000$

5

11

16

21

26

32

38

44

49

V.S.

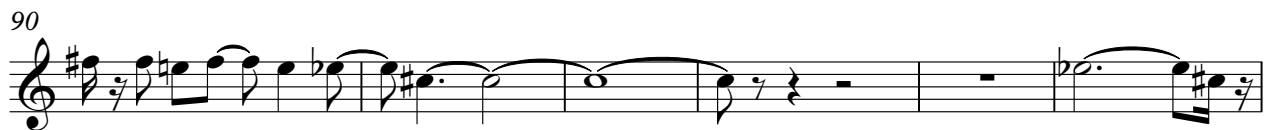

107

111

114

9

# Guilherme Arantes - Coisas do Brasil

## Bateria

$\text{♩} = 128,000000$

5

9

13

17

21

25

29

33

37

V.S.

41

45

49

53

57

61

65

69

73

77

Bateria

81

85

89

93

97

101

105

109

113

117

V.S.

28

32

36

41

46

50

55

59

63

67

71

75

79

83

87

91

95

100

105

109

114

117

121

51

56

61

66

71

76

81

86

91

96

101

106

111

116

121

124

