

Guilherme Arantes - Deixa chover

♩ = 250,000000 ♪ = 117,999901

5

9

Drum

Bass

Piano

Clavinet

12

Drum

Bass

Piano

Clavinet

15

Drum

Bass

Piano

Clavinet

18

D. Rec.

Drum

Bass

Piano

Clavinet

21

D. Rec.

Drum

Bass

Piano

24

D. Rec.

Drum

Bass

Piano

27

D. Rec.

Drum

Bass

Piano

30

D. Rec.

Drum

Bass

Piano

33

D. Rec.

Drum

Bass

Piano

36

D. Rec.  
Drum  
Bass  
Piano

39

D. Rec.  
Drum  
Bass  
Piano

42

D. Rec.  
Drum  
Bass  
Piano

45

D. Rec.  
Drum  
Bass  
Piano

48

D. Rec.  
Drum  
Bass  
Piano

51

D. Rec.  
Drum  
Guit Strato  
Bass  
Piano

54

D. Rec.  
Drum  
Guit Strato  
Bass  
Piano

56

D. Rec.  
Drum  
Guit Strato  
Bass  
Piano

58

D. Rec.  
Drum  
Guit Strato  
Bass  
Piano

61

D. Rec.  
Drum  
Guit Strato  
Bass  
Choir  
Piano

63

D. Rec.  
Drum  
Guit Strato  
Bass  
Choir  
Piano

65

D. Rec.  
Drum  
Guit Strato  
Bass  
Piano

67

D. Rec.  
Drum  
Guit Strato  
Bass  
Choir  
Piano

70

D. Rec.

Drum

Bass

Choir

Piano

73

D. Rec.

Drum

Bass

Piano

76

D. Rec.

Drum

Bass

Piano

79

D. Rec.

Drum

Bass

Piano

82

D. Rec.

Drum

Bass

Piano

85

D. Rec.

Drum

Bass

Piano

88

D. Rec.  
Drum  
Guit Strato  
Bass  
Piano

91

D. Rec.  
Drum  
Guit Strato  
Bass  
Piano

93

D. Rec.  
Drum  
Guit Strato  
Bass  
Piano

95

D. Rec.  
Drum  
Guit Strato  
Bass  
Piano

98

D. Rec.  
Drum  
Guit Strato  
Bass  
Choir  
Piano

100

D. Rec.  
Drum  
Guit Strato  
Bass  
Choir  
Piano

102

D. Rec.  
Drum  
Guit Strato  
Bass  
Piano

104

D. Rec.  
Drum  
Guit Strato  
Bass  
Choir  
Piano  
Clavinet

107

D. Rec.  
Drum  
Bass  
Choir  
Piano  
Clavinet

110

Drum

Bass

Choir

Piano

Clavinet

112

D. Rec.

Drum

Bass

Choir

Piano

Clavinet

# Guilherme Arantes - Deixa chover

## Descant Recorder

$\text{♩} = 250,000000$   $\text{♩} = 117,999901$

**16**

21

25

29

34

38

42

46

51

56

V.S.

61

66

72

77

82

87

92

96

101

105

5

Drum Guilherme Arantes - Deixa chover

♩ = 250,000000 ♩ = 117,999901

6

10

13

16

19

22

25

28

31

V.S.

34

37

40

43

46

49

52

55

58

61

64

67

70

73

76

79

82

85

88

91

V.S.

94

97

100

103

106

109

112

Guit Strato **Guilherme Arantes - Deixa chover**

♩ = 250,000000 ♩ = 117,999901

**51**

**54**

**57**

**60**

**63**

**66**

**68** **21**

90

93

96

99

102

104

# Guilherme Arantes - Deixa chover

Bass

♩ = 250,000000 ♩ = 117,999901

6

11

16

21

25

29

33

37

41

V.S.

45

49

54

59

64

70

75

79

83

87

92

Choir  
Guilherme Arantes - Deixa chover

$\text{♩} = 250,000000 = 117,999901$

**59**

**63**

**70**

**26**

**99**

**106**

**111**

# Guilherme Arantes - Deixa chover

Piano

♩ = 250,000000 ♩ = 117,999901

5

8

11

14

17

V.S.

20

23

26

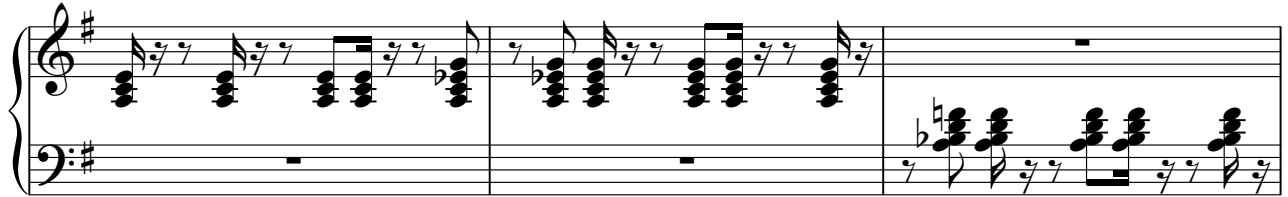

29

32

35

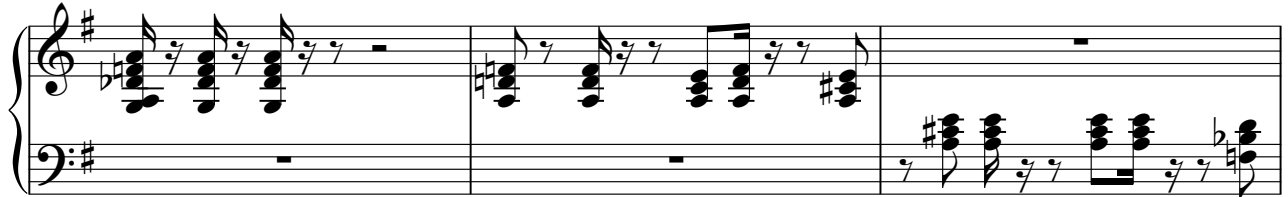

38

41

44

47

50

53

56

59

V.S.

62

65

69

75

78

81

84

87

90

93

96

99

102

106

109

112

Clavinet Guilherme Arantes - Deixa chover

♩ = 250,000000 ♩ = 117,999901

6

11

16

87

106

111
