

Guilherme Arantes - Fa numero um

♩ = 98,019997

Clock

Piano Mão Esquerda

Piano Mão Direita

Clock

Piano Mão Esquerda

Piano Mão Direita

3

5

Clock

Piano Mão Esquerda

Piano Mão Direita

7

Clock

Piano Mão Esquerda

Piano Mão Direita

9

Melodia

Clock

Piano Mão Esquerda

Piano Mão Direita

11

Melodia

Clock

Piano M^o Esquerda

Piano M^o Direita

13

Melodia

Clock

Piano M^o Esquerda

Piano M^o Direita

15

Melodia

Clock

Piano M^o Esquerda

Piano M^o Direita

17

Melodia

Clock

Piano M^o Esquerda

Piano M^o Direita

19

Melodia

Clock

Piano M^o Esquerda

Piano M^o Direita

21

Melodia

Clock

Piano M^o Esquerda

Piano M^o Direita

23

Melodia

Clock

Piano M^o Esquerda

Piano M^o Direita

25

Melodia

Clock

Piano M^o Esquerda

Piano M^o Direita

27

Melodia

Clock

Piano M^o Esquerda

Piano M^o Direita

29

Melodia

Clock

Piano M^o Esquerda

Piano M^o Direita

31

Melodia

Clock

Piano M^o Esquerda

Piano M^o Direita

33

Melodia

Clock

Piano M^o Esquerda

Piano M^o Direita

34

Melodia

Clock

Piano M^o Esquerda

Piano M^o Direita

35

Melodia

Clock

Piano M^o Esquerda

Piano M^o Direita

37

Melodia

Clock

Piano M^o Esquerda

Piano M^o Direita

39

Melodia

Clock

Piano M^o Esquerda

Piano M^o Direita

41

Melodia

Clock

Piano M^o Esquerda

Piano M^o Direita

Detailed description of the musical score for measures 41 and 42. The score is written for a piano and includes four staves: Melodia, Clock, Piano M^o Esquerda, and Piano M^o Direita. Measure 41 starts with a melodic line in the Melodia staff, a rhythmic pattern in the Clock staff, and accompaniment in both piano hands. Measure 42 continues the melodic and rhythmic patterns.

42

Melodia

Clock

Piano M^o Esquerda

Piano M^o Direita

Detailed description of the musical score for measures 43 and 44. The score is written for a piano and includes four staves: Melodia, Clock, Piano M^o Esquerda, and Piano M^o Direita. Measure 43 starts with a melodic line in the Melodia staff, a rhythmic pattern in the Clock staff, and accompaniment in both piano hands. Measure 44 continues the melodic and rhythmic patterns.

43

Melodia

Clock

Piano M^o Esquerda

Piano M^o Direita

45

Clock

Piano M^o Esquerda

Piano M^o Direita

47

Clock

Piano M^o Esquerda

Piano M^o Direita

49

Melodia

Clock

Piano M^o Esquerda

Piano M^o Direita

51

Melodia

Clock

Piano M^o Esquerda

Piano M^o Direita

53

Melodia

Clock

Piano M^o Esquerda

Piano M^o Direita

55

Melodia

Clock

Piano M^o Esquerda

Piano M^o Direita

57

Melodia

Clock

Piano M^o Esquerda

Piano M^o Direita

59

Melodia

Clock

Piano M^o Esquerda

Piano M^o Direita

61

Melodia

Clock

Piano M^o Esquerda

Piano M^o Direita

63

Melodia

Clock

Piano M^o Esquerda

Piano M^o Direita

65

Melodia

Clock

Piano M^o Esquerda

Piano M^o Direita

67

Melodia

Clock

Piano M^o Esquerda

Piano M^o Direita

69

Melodia

Clock

Piano M^o Esquerda

Piano M^o Direita

71

Melodia

Clock

Piano M^o Esquerda

Piano M^o Direita

73

Melodia

Clock

Piano M^o Esquerda

Piano M^o Direita

74

Melodia

Clock

Piano M^o Esquerda

Piano M^o Direita

75

Melodia

Clock

Piano M^o Esquerda

Piano M^o Direita

77

Melodia

Clock

Piano M^o Esquerda

Piano M^o Direita

79

Melodia

Clock

Piano M^o Esquerda

Piano M^o Direita

81

Melodia

Clock

Piano M^o Esquerda

Piano M^o Direita

82

Melodia

Clock

Piano M^o Esquerda

Piano M^o Direita

83

Melodia

Clock

Piano M^o Esquerda

Piano M^o Direita

85

Clock

Piano M^o Esquerda

Piano M^o Direita

87

Clock

Piano M^o Esquerda

Piano M^o Direita

89

Clock

Piano M^o Esquerda

Piano M^o Direita

Guilherme Arantes - Fa numero um

Melodia

♩ = 98,019997

9

13

18

22

27

31

35

40

43

5

Guilherme Arantes - Fa numero um

Clock

♩ = 98,019997

V.S.

31

34

37

40

43

46

49

52

55

58

61

64

67

70

73

76

79

82

85

88

♩ = 98,019997

V.S.

32

37

41

46

52

57

62

67

72

77

81

86

Guilherme Arantes - Fa numero um

Piano Mão Direita

♩ = 98,019997

6

9

12

16

20

24

28

31

34

V.S.

37

40

42

45

49

52

56

60

64

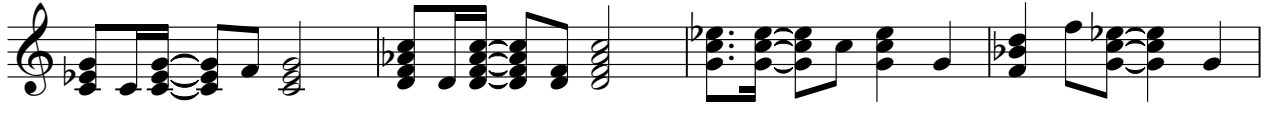

68

71

74

77

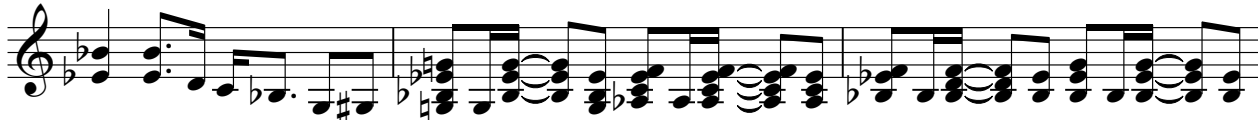

80

82

85

88

