

♩ = 250,000000      ♩ = 128,000000

Drum

Melody

Guit Over

Bass

Piano

Brass

Strg

Effect

♩ = 250,000000      ♩ = 128,000000

4

Piano

7

Drum

Bass

Piano

9

Drum

Guit Over

Bass

Piano

Strg

12 3

Drum

Guit Over

Bass

Piano

Strg

15

Drum

Guit Over

Bass

Piano

Strg

17

Drum

Bass

Piano

Strg

Effect

6

6

19

Drum

Bass

Piano

Strg

Effect

3

3

6

6

6

6

20

Drum

Melody

Bass

Piano

Strg

Effect

3

6

21

Drum

Melody

Bass

Piano

Strg

23

Drum

Melody

Bass

Piano

Strg

||

25

Drum

Melody

Bass

Piano

Strg

27

29

31

Drum

Melody

Bass

Piano

Strg

3

33

Drum

Melody

Bass

Piano

Strg

35

Drum

Melody

Bass

Piano

Strg

37

Drum

Melody

Bass

Piano

Strg

39

Drum

Melody

Bass

Piano

Strg

41

Drum

Melody

Bass

Piano

43

45

47

Drum

Melody

Bass

Piano

Brass

Strg

3

3

==

49

Drum

Melody

Bass

Piano

Strg

3

51

53

55

Drum

Melody

Bass

Piano

57

Drum

Melody

Bass

Piano

59

61

64

Drum

Guit Over

Bass

Piano

Strg

66

Drum

Guit Over

Bass

Piano

Strg

Effect

68

69

70

Drum

Melody

Bass

Piano

Strg

72

Drum

Melody

Bass

Piano

Strg

74

76

78

Drum

Melody

Bass

Piano

Strg

80

Drum

Melody

Bass

Piano

Strg

82

Drum

Melody

Bass

Piano

Strg

84

Drum

Melody

Bass

Piano

Strg

86

Drum

Melody

Bass

Piano

Strg

88

Drum

Melody

Bass

Piano

Strg

90

Drum

Melody

Bass

Piano

92

Drum

Melody

Bass

Piano

94

Drum

Melody

Bass

Piano

Two parallel slanted lines

This section of the score covers measures 94 and 95. The drum part features a consistent pattern of eighth notes with 'x' marks above them, indicating cymbal hits. The melody is written in a treble clef with a key signature of three sharps (F#, C#, G#) and a 3/4 time signature. The bass line is in a bass clef. The piano part consists of two staves: the upper staff has chords with eighth notes, and the lower staff has a steady eighth-note accompaniment. A double bar line is present at the end of measure 95.

96

Drum

Melody

Bass

Piano

Brass

Strg

This section covers measures 96 and 97. The drum part continues with eighth notes and includes a triplet of eighth notes in measure 97. The melody has a rest in measure 96 and resumes in measure 97. The bass line continues with eighth notes. The piano part has two staves with chords and eighth notes. The brass part has a rest in measure 96 and enters in measure 97 with chords. The string part (Strg) has a rest in measure 96 and enters in measure 97 with eighth notes. A double bar line is at the end of measure 97.

98

Drum

Melody

Bass

Piano

Strg

100

Drum

Melody

Bass

Piano

Strg

102

Drum

Melody

Bass

Piano

104

Drum

Melody

Bass

Piano

106

Drum

Melody

Bass

Piano

108

Drum

Melody

Bass

Piano

Brass

110

Drum

Guit Over

Bass

Piano

Strg

112

Drum

Guit Over

Bass

Piano

Strg

115

Drum

Guit Over

Bass

Piano

Strg

117

Drum

Bass

Piano

Strg

Effect

118

Bass

Piano

Strg

Effect

119

Strg

Effect

Drum

♩ = 250,000000      ♩ = 128,000000

5

10

14

18

22

26

30

34

38

42

V.S.

Drum

46

3

50

54

58

62

66

3

70

74

78

82

||

Drum

86

90

94

98

102

106

110

114

116

## Melody

♩ = 250,000000      ♩ = 128,000000

18

23

28

32

36

40

44

48

51

55

V.S.

Guit Over

♩ = 250,000000      ♩ = 128,000000

9      2

15

43

62

2      43

110

2      4

Bass

♩ = 250,000000      ♩ = 128,000000

5

10

16

21

25

29

33

37

42

47

V.S.

52

58

63

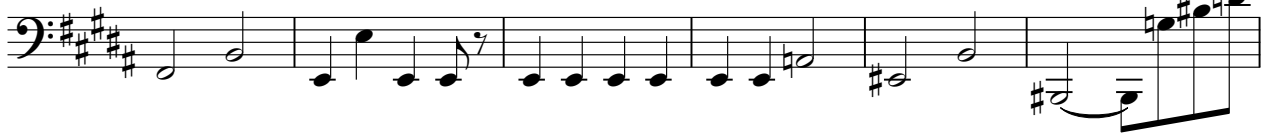

69

73

77

81

85

90

95

## Piano

♩ = 250,000000      ♩ = 128,000000

5

8

12

16

20

23

V.S.

26

29

32

35

39

42

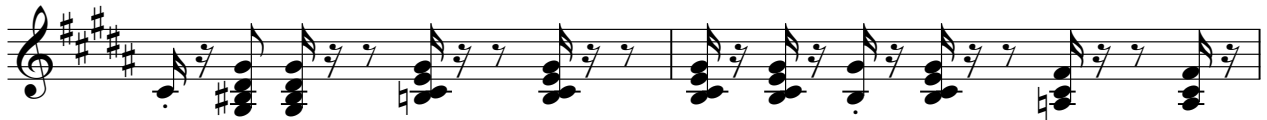

44

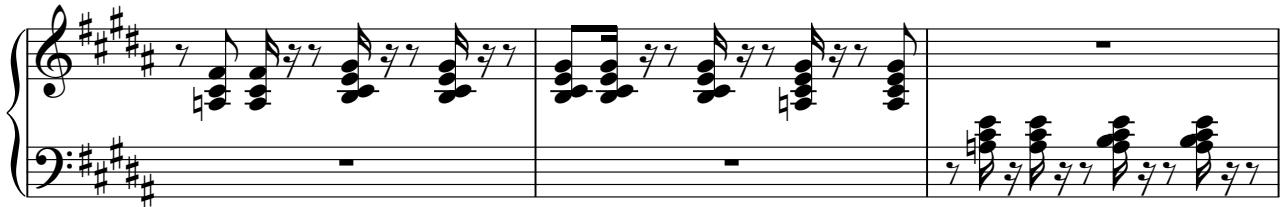

47

50

54

56

58

60

64

68

72

102

104

106

108

111

115

Strg

$\text{♩} = 250,000000$       $\text{♩} = 128,000000$

9

13

17

22

26

30

34

39

49

7

7

60

64

68

75

80

85

90

101

112

116

Effect

♩ = 250,000000      ♩ = 128,000000

16      6      6

19      6

6      6      6

20      6      46

68      6      6      6

6      6

69      6      6      6

70      47      6      6

118      6

6      6      6      6

119      6

[Unnamed (2 lines)]

♩ = 250,000000      ♩ = 128,000000

**4**      **2**      **13**

19

22

25

29

32

35

37

39

42

V.S.

45

48

50

52

55

57

64

70

74

78

82

85

87

89

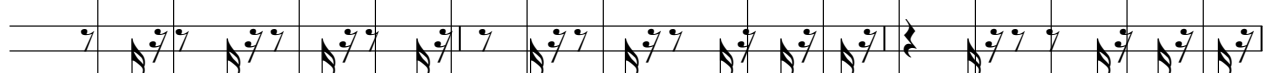

92

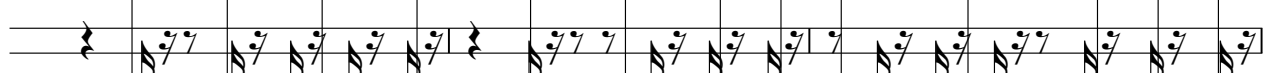

95

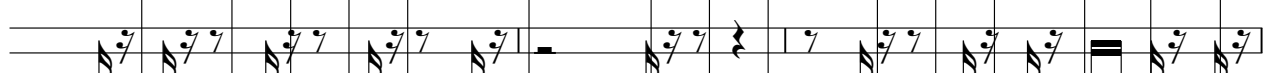

98

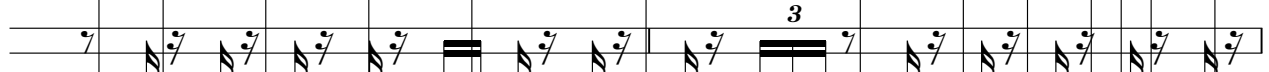

100

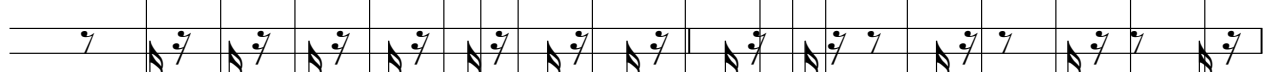

102

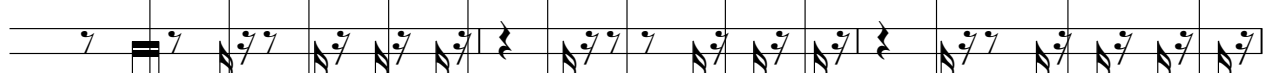

105

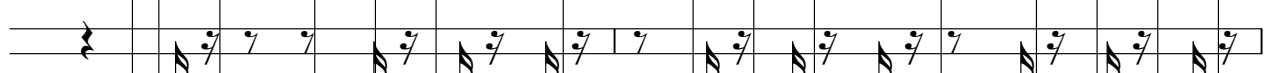

V.S.
