

# Guilherme Arantes - Planeta Sonho 2

♩ = 250,000000    ♩ = 134,000061

Lulu.macedo@bol .com.br

5

Perc.

Kora

Perc. Organ

Tape Smp. Str

==

7

Perc.

Kora

Perc. Organ

Tape Smp. Str

==

10

Perc.

Kora

Perc. Organ

Tape Smp. Str

13

Perc.

Kora

Perc. Organ

Tape Smp. Str

15

Perc.

Kora

Perc. Organ

Tape Smp. Str

18

Perc.

E. Gtr.

Kora

Perc. Organ

Tape Smp. Str

Perc.

E. Gtr.

Kora

Perc. Organ

Tape Smp. Str

FX 5

Solo

Perc.

E. Gtr.

Perc. Organ

FX 5

Solo

25

Perc.

E. Gtr.

Perc. Organ

FX 5

Solo

27

Perc.

E. Gtr.

Perc. Organ

FX 5

Solo

30

33

35

Perc.

E. Gtr.

E. Gtr.

E. Bass

Perc. Organ

FX 5

O plane ta cal mo se ra ter

FX 5

Solo

38

Perc.

J. Gtr.

E. Gtr.

E. Bass

Perc. Organ

FX 5

FX 5

ra O pla ne ta so

41

Perc.

J. Gtr.

E. Gtr.

E. Bass

Perc. Organ

FX 5

nh o se ra ter ra

FX 5

44

Perc.

J. Gtr.

E. Gtr.

E. Bass

Perc. Organ

FX 5

FX 5

E la no fim da que le mar A minha\_es tre

Detailed description of the musical score: The score is for measures 44, 45, and 46. The Percussion staff (Perc.) features a rhythmic pattern of eighth notes with 'x' marks above them, indicating a specific sound effect. The J. Gtr. (Jazz Guitar) staff is mostly silent, with a few notes in measure 44. The E. Gtr. (Electric Guitar) staff has a complex, rhythmic pattern with many notes and rests. The E. Bass (Electric Bass) staff has a simple, steady eighth-note line. The Perc. Organ staff has a complex, multi-voice texture with many notes and rests. The FX 5 staff has a simple, steady eighth-note line. The lyrics 'E la no fim da que le mar A minha\_es tre' are written below the FX 5 staff.

47

Perc.

E. Gtr.

E. Bass

Perc. Organ

FX 5  
la vai se\_a pa gar Co mo bri lhou, fo

FX 5

50

Perc.

E. Gtr.

E. Bass

Perc. Organ

FX 5  
go sol to no caos A quitam bem

FX 5

53

Perc.

E. Gtr.

E. Bass

Perc. Organ

FX 5

e um bom lu gar de se vi ver

56

Perc.

E. Gtr.

E. Bass

Perc. Organ

FX 5

Bom lu gar se ra, o que nao sei, mas se ra

59

Perc.

E. Gtr.

E. Bass

Perc. Organ

FX 5

Al go\_afa zer, bemme lhor

FX 5

62

Perc.

E. Gtr.

E. Bass

Perc. Organ

FX 5

que\_aan cao Mais bo ni ta que

FX 5

65

Perc.

E. Gtr.

E. Bass

Perc. Organ

FX 5

al guerrem brar

68

Perc.

E. Gtr.

E. Bass

Perc. Organ

FX 5

A har mo ni a se ra ter ra

71 15

Perc.

J. Gtr.

E. Gtr.

E. Bass

Perc. Organ

FX 5

FX 5

A dis so nan

73

Perc.

J. Gtr.

E. Gtr.

E. Bass

Perc. Organ

FX 5

cia se ra be la

FX 5

76

Perc.

J. Gtr.

E. Gtr.

E. Bass

Perc. Organ

FX 5

E la no fim da quele\_a\_zul Osmeus a cor

79

Perc.

E. Gtr.

E. Bass

Perc. Organ

FX 5  
des vao ter mi nar Nao ha ve ra

FX 5

81

Perc.

E. Gtr.

E. Bass

Perc. Organ

FX 5  
ou tro some lo ar

FX 5

84

Perc.

E. Gtr.

E. Bass

Perc. Organ

FX 5

O pla ne ta so nho se ra ter ra

FX 5

87

Perc.

J. Gtr.

E. Gtr.

E. Bass

Perc. Organ

FX 5

A dis so nan cia se ra be

FX 5

90

Perc.

J. Gtr.

E. Gtr.

E. Bass

Perc. Organ

FX 5

FX 5

la E la no fim

Detailed description of the musical score: The score is for measures 90, 91, and 92. The Percussion part (Perc.) starts in measure 90 with a rhythmic pattern of eighth notes. The J. Gtr. part has a few notes in measure 91. The E. Gtr. part has a complex rhythmic pattern with triplets. The E. Bass part has a steady bass line. The Perc. Organ part provides harmonic support with chords and melodic lines. The FX 5 part has lyrics 'la E la no fim'. The FX 5 part at the bottom has a melodic line.

93

Perc.

E. Gtr.

E. Bass

Perc. Organ

FX 5

FX 5

96

Perc.

E. Gtr.

E. Bass

Perc. Organ

FX 5

FX 5

98

Perc.

E. Gtr.

E. Bass

Perc. Organ

Tape Smp. Str

FX 5  
fo go sol to no caos

FX 5

101

Perc.

E. Gtr.

E. Gtr.

E. Bass

Perc. Organ

Tape Smp. Str

104

Perc.

E. Gtr.

E. Gtr.

E. Bass

Perc. Organ

Tape Smp. Str

107

Perc.

E. Gtr.

E. Gtr.

E. Bass

Perc. Organ

Tape Smp. Str

110

Perc.

E. Gtr.

E. Bass

Perc. Organ

Tape Smp. Str

113

Perc.

E. Gtr.

E. Bass

Perc. Organ

Tape Smp. Str

116

Perc.

E. Gtr.

E. Bass

Perc. Organ

Tape Smp. Str

119

Perc.

E. Gtr.

E. Bass

Perc. Organ

Tape Smp. Str

122

Perc.

E. Gtr.

E. Bass

Perc. Organ

Tape Smp. Str

FX 5

FX 5

O pla ne ta so

125

Perc.

J. Gtr.

E. Gtr.

E. Bass

Perc. Organ

FX 5

nho se ra ter ra

FX 5

128

Perc.

J. Gtr.

E. Gtr.

E. Bass

Perc. Organ

FX 5

A dis so nan cia se ra be

FX 5

131

Perc.

J. Gtr.

E. Gtr.

E. Bass

Perc. Organ

FX 5

la E la no fim da que le mar

FX 5

134

Perc.

E. Gtr.

E. Bass

Perc. Organ

FX 5

FX 5

A minha es tre la vai se a pa gar

136

Perc.

E. Gtr.

E. Bass

Perc. Organ

FX 5

FX 5

Como bri lhou, fo go sol to no caos

139

Perc.

E. Gtr.

E. Bass

Perc. Organ

Tape Smp. Str

FX 5

FX 5

142

Perc.

E. Gtr.

E. Bass

Perc. Organ

Tape Smp. Str

145

Perc.

E. Gtr.

E. Bass

Perc. Organ

Tape Smp. Str

148

Perc.

E. Gtr.

E. Bass

Perc. Organ

Tape Smp. Str

151

Perc.

E. Gtr.

E. Bass

Perc. Organ

Tape Smp. Str

154 ♩ = 107,999916

Perc.

E. Gtr.

E. Bass

Perc. Organ

Tape Smp. Str

Percussion **Guilherme Arantes - Planeta Sonho 2**

♩ = 250,000000 = 134,000061

4/4 - | ↑ | ↑ | ↑ | ↑ | ↑ | ↑ | ↑ | ↑ |

8 | ↑ | ↑ | ↑ | ↑ | ↑ | ↑ | ↑ | ↑ |

15 | ↑ | ↑ | ↑ | ↑ | ↑ | ↑ | ↑ | ↑ |

22 | ↑ | ↑ | ↑ | ↑ | ↑ | ↑ | ↑ | ↑ |

29 | ↑ | ↑ | ↑ | ↑ | ↑ | ↑ | ↑ | ↑ |

35 | ↑ | ↑ | ↑ | ↑ | ↑ | ↑ | ↑ | ↑ |

39 | ↑ | ↑ | ↑ | ↑ | ↑ | ↑ | ↑ | ↑ |

43 | ↑ | ↑ | ↑ | ↑ | ↑ | ↑ | ↑ | ↑ |

47 | ↑ | ↑ | ↑ | ↑ | ↑ | ↑ | ↑ | ↑ |

51 | ↑ | ↑ | ↑ | ↑ | ↑ | ↑ | ↑ | ↑ |

Lulu.macedo@bol .com.br

V.S.

55

59

63

67

71

74

78

82

86

90

Percussion

94

98

102

106

110

114

118

122

126

130

V.S.

Percussion

134

138

142

146

150

153

♩ = 107,999916

Jazz Guitar **Guilherme Arantes - Planeta Sonho 2**

♩ = 250,000000      ♩ = 134,000061

38      6      2

43

3      26      3

72

2      10

87

6      2      3

93

34      3      2

131

♩ = 107,999916

21      4

Lulu.macedo@bol .com.br

Guilherme Arantes - Planeta Sonho 2  
Electric Guitar

♩ = 250,000000                      ♩ = 134,000061

**98**

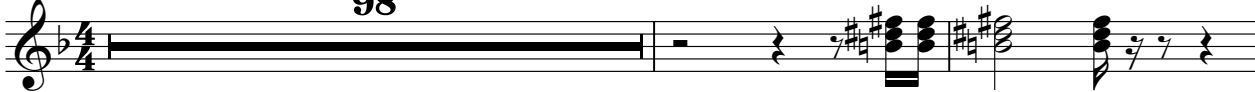

101

105

108

**46**                      ♩ = 107,999916                      **4**

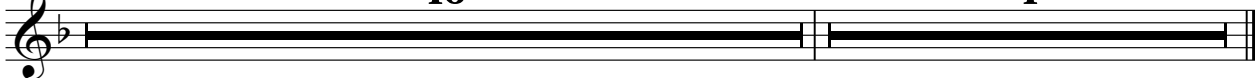

Lulu.macedo@bol .com.br

# Guilherme Arantes - Planeta Sonho 2

Electric Guitar

♩ = 250,000000      ♩ = 134,000061

34

38

42

46

50

54

59

63

67

71

Lulu.macedo@bol .com.br

V.S.

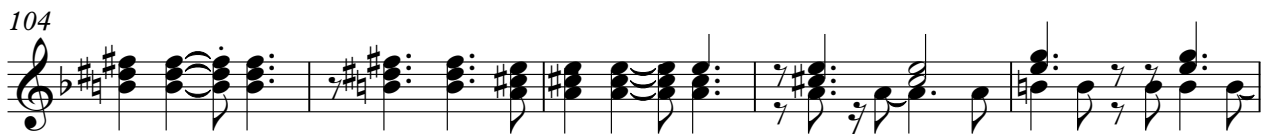

119

123

127

131

135

139

144

148

152

♩ = 107,999916

# Guilherme Arantes - Planeta Sonho 2

Electric Guitar

♩ = 250,000000      ♩ = 134,000061

**18**

**22**

**25**

**28**

**31**

♩ = 107,999916

**118**      **4**

Lulu.macedo@bol .com.br

# Guilherme Arantes - Planeta Sonho 2

Kora

♩ = 250,000000 ♩ = 134,000061

4

7

10

13

16

19

21

**133** ♩ = 107,999916 **4**

Lulu.macedo@bol .com.br

Guilherme Arantes - Planeta Sonho 2  
Electric Bass

♩ = 250,000000      ♩ = 134,000061

34

38

43

48

53

58

63

68

73

78

Lulu.macedo@bol .com.br

V.S.

83

88

93

98

104

110

115

120

125

130

135

140

145

150

153

♩ = 107,999916

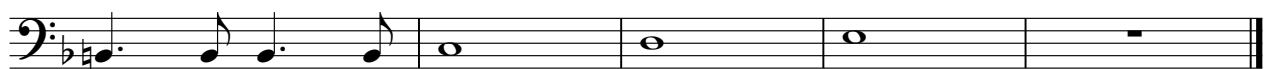

# Guilherme Arantes - Planeta Sonho 2

## Percussive Organ

♩ = 250,000000,000061

Measures 11-16 of the score. This section includes a prominent melodic line in the right hand and dense chordal accompaniment in the left hand.

Measures 17-21 of the score. The music features a mix of melodic movement and sustained chords.

Measures 27-31 of the score. The final system concludes with a series of chords and melodic fragments.

Percussive Organ

34

39

44

49

56

63

Percussive Organ

70

75

80

87

92

98

V.S.

Percussive Organ

104

111

118

125

131

135

Percussive Organ

139

144

150

153 = 107,999916

Guilherme Arantes - Planeta Sonho 2  
Tape Sampler Keyboard [Strings]

♩ = 250,000000 = 134,000061

124 **16**

143

147

152 ♩ = 107,999916

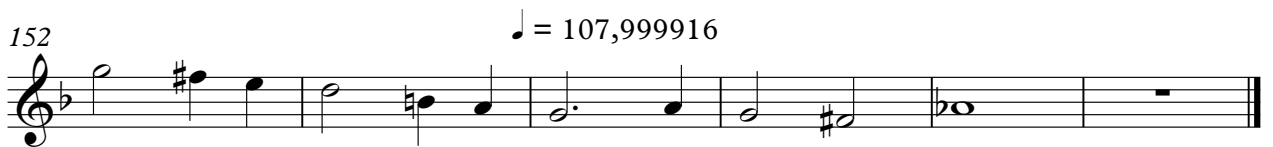

# Guilherme Arantes - Planeta Sonho 2

FX 5 (Brightness)

♩ = 250,000000      ♩ = 134,000061

**19**

A quiniguem mais fi ca ra depois do Sol

**24**

No fi nal se ra, o qua no sei, mas se ra Tu do de mais,

**29**

nem o bem, nem o mal So o brilho cal mo des sa luz

**34**

O pla ne ta cal mo se ra ter

**39**

ra O pla ne ta so nho se ra ter ra

**44**

E la no fim da que le mar A nha\_estre la vai se\_ pagar

**48**

Co mo brilhou, fo go sol to no ca os A qui am bem

**53**

e\_ ur ho m lu gar de se vi ver Bom lu gar se ra, o qua no sei,

**58**

mase ra Al go\_ a fa zer, ber me lhor que\_ can cao

**63**

Mais bo ni ta que al gu em brar

68

A hamo ni a se ra ter ra A dis so nan

73

cia se ra be la E la no fim da que\_çul

78

Osmeus a cor des vao ter mi nar Naoha ve ra ou

82

trosompe lo ar O pla ne ta so nho se ra ter ra

87

A dis so nan cia se ra be la

92

E la no fim da que le mar A mha\_estre la vai se\_apa gar

96

Como brihou, fo go sol toncaos

123

O pla ne ta so nho se ra ter ra

128

A dis so nan cia se ra be la E la no fim

133

da que le mar A mha\_estre la vai se\_apa gar Comobrihou,

FX 5 (Brightness)

3

♩ = 107,999916

137

**14**

**4**

fo go sol to nocaos

# Guilherme Arantes - Planeta Sonho 2

FX 5 (Brightness)

♩ = 250,000000      ♩ = 134,000061

36

41

47

60

69

75

84

90

96

Lulu.macedo@bol .com.br

2

FX 5 (Brightness)

124

129

135

138

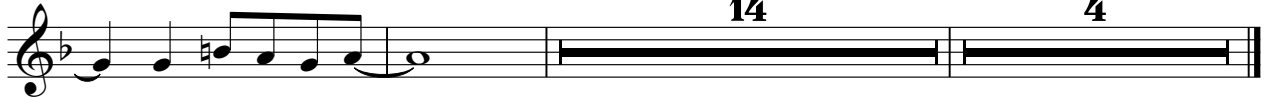

# Guilherme Arantes - Planeta Sonho 2

Solo

♩ = 250,000000      ♩ = 134,000061

**19**

22

24

27

30

33

35

**118**      ♩ = 107,999916      **4**

Lulu.macedo@bol .com.br