

Guilherme e Santiago - Abre Coracao

♩ = 105,098503

Percussion

Jazz Guitar

Jazz Guitar

Jazz Guitar

Electric Guitar

Electric Guitar

5-string Electric Bass

Tape Sampler Keyboard [Strings]

♩ = 105,098503

Viola

Viola

Solo

Solo

Solo

4

7

10 Perc. E. Gtr. E. Bass Solo

13 Perc. E. Bass Solo

16 Perc. E. Bass Vla. Solo

19 Perc. E. Bass Vla. Solo

22

Perc. E. Bass Vla. Solo

25

Perc. J. Gtr. E. Bass Vla. Solo

28

Perc. J. Gtr. E. Bass Vla. Solo

31

34

37

Perc. J. Gtr. E. Gtr. E. Bass Vla. Vla. Solo

39

Perc. J. Gtr. E. Gtr. E. Bass Vla. Vla. Solo

41

Perc.

J. Gtr.

E. Gtr.

E. Bass

Vla.

Vla.

Solo

43

Perc.

J. Gtr.

E. Gtr.

E. Bass

Vla.

Vla.

Solo

45

Perc. J. Gtr. J. Gtr. E. Gtr. E. Gtr. E. Bass Tape Smp. Str. Vla. Vla. Solo Solo Solo

48

51

Perc.

J. Gtr.

E. Gtr.

E. Bass

Tape Smp. Str.

Vla.

Vla.

Solo

Solo

55

Perc.

E. Bass

Vla.

Solo

58

Perc.

E. Bass

Vla.

Solo

61

Perc.

J. Gtr.

E. Bass

Vla.

Solo

64

Perc.

J. Gtr.

E. Bass

Vla.

Solo

67

Perc.

J. Gtr.

E. Bass

Vla.

Vla.

Solo

71

Perc.

E. Gtr.

E. Bass

Vla.

Vla.

Solo

73

75

77

79

81

83

85 $\text{♩} = 95,089272$

Perc.

J. Gtr.

E. Gtr.

E. Bass

Vla.

Vla.

Solo

$\text{♩} = 95,089272$

87 $\text{♩} = 120,112183$

Perc.

J. Gtr.

E. Gtr.

E. Bass

Vla.

Solo

$\text{♩} = 120,112183$

Guilherme e Santiago - Abre Coracao

Percussion

♩ = 105,098503

5

8

11

14

17

20

23

26

29

V.S.

Percussion

63

66

69

72

75

78

81

84

86

$\text{♩} = 95,089272$ $\text{♩} = 120,112183$

3

♩ = 105,098503

35

38

40

42

44

46

27

75

77

79

81

2

Jazz Guitar

83

85

$\text{♩} = 95,089272$

87

$\text{♩} = 120,112183$

♩ = 105,098503

7 37

47

52 ♩ = 95,0892272, 112183

32 **2** **4**

♩ = 105,098503

24

30

30

64

64

68

18 2 4

♩ = 95,089272 ♩ = 120,112183

Electric Guitar

Guilherme e Santiago - Abre Coracao

♩ = 105,098503

6

11 **35**

49

53 **32** ♩ = 95,089272 ♩ = 120,112183
2 **4**

♩ = 105,098503

34

39

46

26

76

84

♩ = 95,089272 ♩ = 120,112183

5-string Electric Bass

Guilherme e Santiago - Abre Coracao

♩ = 105,098503

8

14

19

24

29

34

39

43

48

V.S.

54

60

65

70

75

79

83

86

♩ = 95,089272

♩ = 120,112183

Guilherme e Santiago - Abre Coracao
Tape Sampler Keyboard [Strings]

♩ = 105,098503

9

36

36

51

54

32

♩ = 95,089272 ♩ = 120,112183

2

4

Viola

Guilherme e Santiago - Abre Coracao

♩ = 105,098503

2

Viola

67

73

80

84

♩ = 95,089272

87

♩ = 120,112183

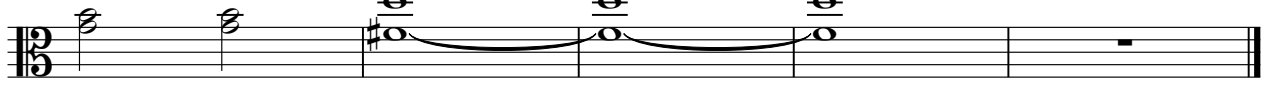

Viola

Guilherme e Santiago - Abre Coracao

♩ = 105,098503

16

24

33

42

8

57

66

75

82

♩ = 95,089272 ♩ = 120,112183

4

Solo

Guilherme e Santiago - Abre Coracao

♩ = 105,098503

6

10 **36**

50

53 **32** ♩ = 95,089272 ♩ = 120,112183
2 **4**

Solo

Guilherme e Santiago - Abre Coracao

♩ = 105,098503

2/4

6

40

2/4

49

36

♩ = 95,089272 ♩ = 120,112183

2 4

2/4

Guilherme e Santiago - Abre Coracao

Solo

♩ = 105,098503

8

13

17

21

24

28

35

40

43

8

54

58

61

65

72

76

80

84

♩ = 95,089272

87

♩ = 120,112183

Guilherme e Santiago - Abre Coracao

[No instrument (barlines shown)]

♩ = 105,098503

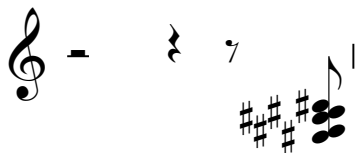
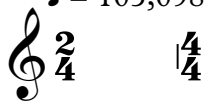

♩ = 95,089272 = 120,112183

