

Guilherme e Santiago - Aonde Tem Sanfona Tem Forro e A

♩ = 140,009933

Percussion

Jazz Guitar

5-string Electric Bass

Bandoneon

Bandoneon

♩ = 140,009933

Perc.

J. Gtr.

E. Bass

Band.

Band.

5

7

9

Perc.

J. Gtr.

E. Bass

Band.

Band.

Band.

12

Perc.

J. Gtr.

E. Bass

Band.

23.5"

15.1,00

A Onde Tem Safone Tem Forro e Arrasta-pe - Guilherme & Santiago

4

14

17

19

Perc.

J. Gtr.

E. Bass

Band.

3

21

Perc.

J. Gtr.

E. Bass

Band.

3

23

Perc.

J. Gtr.

E. Bass

Band.

26

Perc.

J. Gtr.

E. Bass

Band.

29

Perc.

J. Gtr.

E. Bass

Band.

31

Perc.

J. Gtr.

E. Bass

Band.

33

Perc.

J. Gtr.

E. Bass

Band.

35

Perc.

J. Gtr.

E. Bass

Band.

38

Perc.

J. Gtr.

E. Bass

Band.

40

Perc.

J. Gtr.

E. Bass

Band.

43

Perc. J. Gtr. E. Bass Band.

45

Perc. J. Gtr. E. Bass Band.

47

49

51

53

55

Perc.

J. Gtr.

E. Bass

Band.

58

Perc.

J. Gtr.

E. Bass

Band.

60

62

65

67

69

71

74

76

78

Perc.

J. Gtr.

E. Bass

Band.

Band.

Band.

80

82

85

87

90

92

94

Perc.

J. Gtr.

E. Bass

Band.

96

Perc.

J. Gtr.

E. Bass

Band.

98

Perc.

J. Gtr.

E. Bass

Band.

100

Perc.

J. Gtr.

E. Bass

Band.

102

104

107

Perc.

J. Gtr.

E. Bass

Band.

109

Perc.

J. Gtr.

E. Bass

Band.

111

113

115

117

Guilherme e Santiago - Aonde Tem Sanfona Tem Forro

Percussion

♩ = 140,009933

4

7

10

13

16

20

23

26

29

V.S.

32

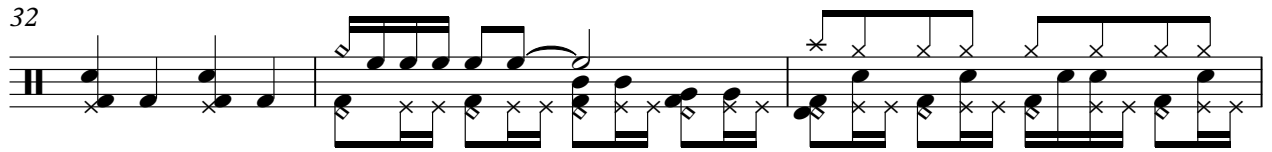

35

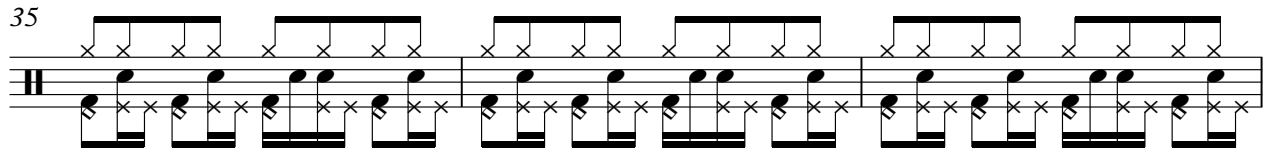

38

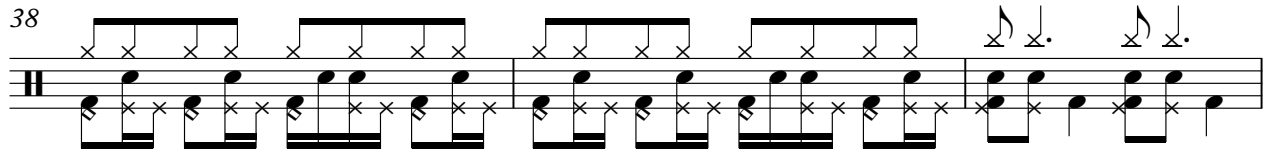

41

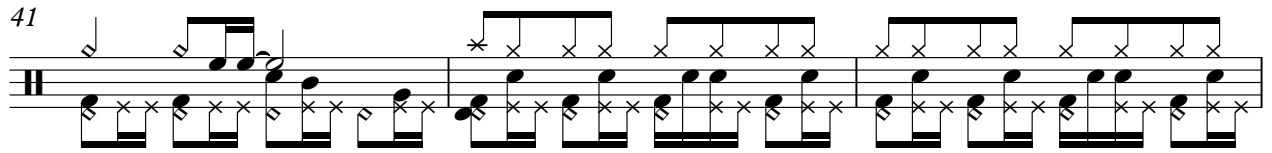

44

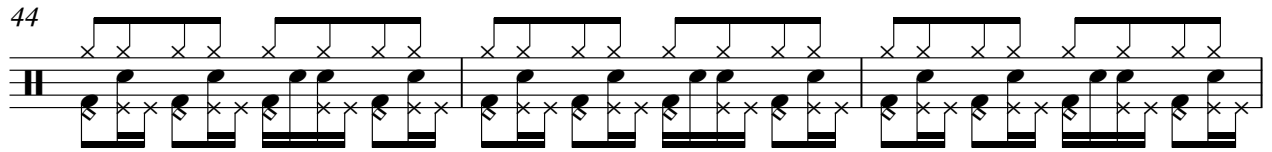

47

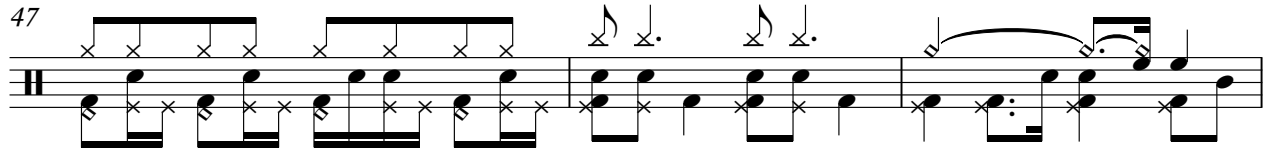

50

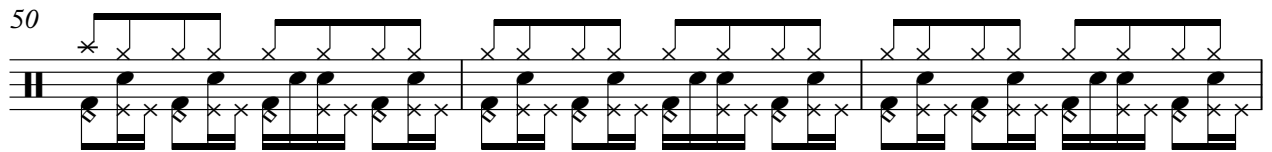

53

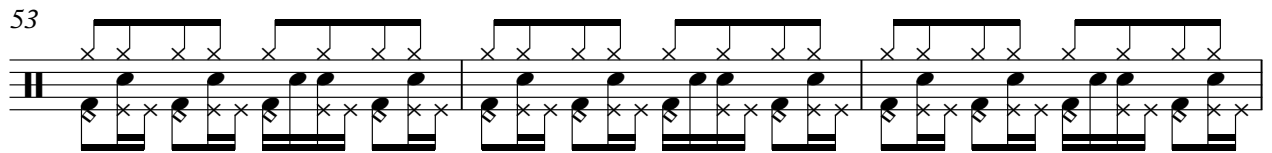

56

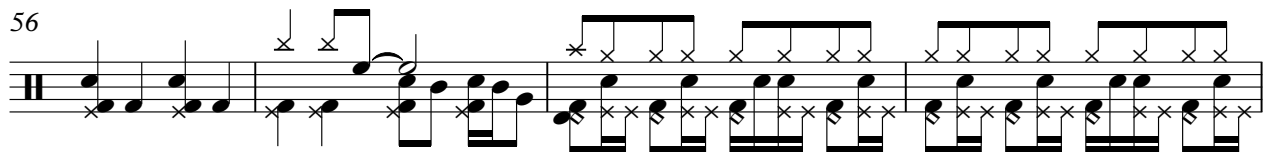

60

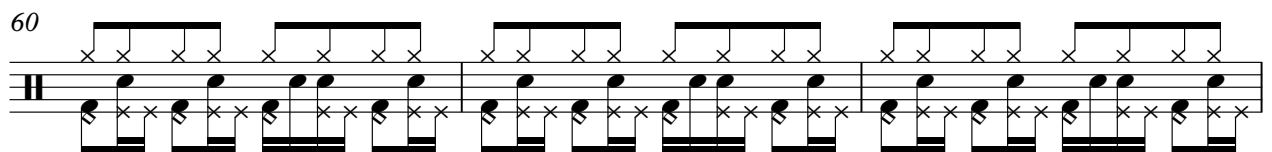

Percussion

63

66

69

72

75

78

81

84

87

91

V.S.

94

97

100

103

106

109

112

115

♩ = 140,009933

5

8

12

15

19

22

26

29

32

V.S.

36

39

42

45

48

52

55

58

61

64

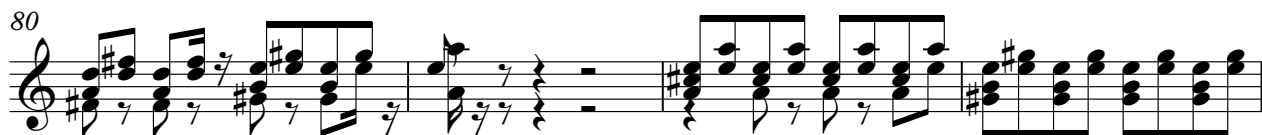
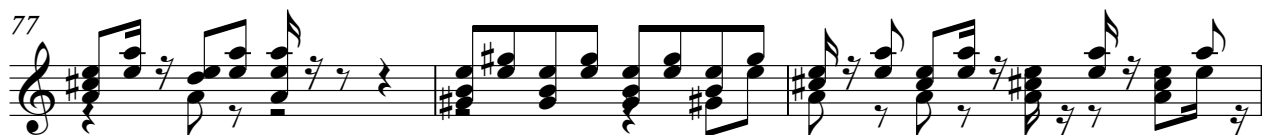

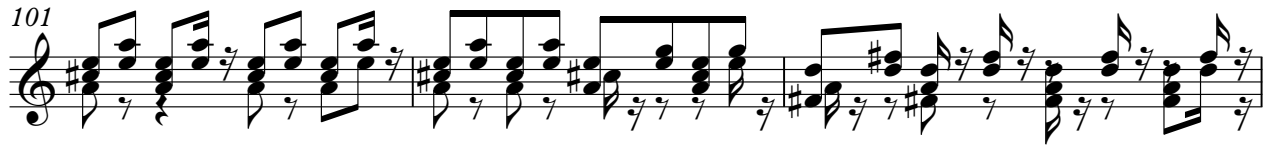

♩ = 140,009933

5

9

13

17

21

25

30

35

39

V.S.

43

47

52

57

61

65

69

73

77

81

85

89

94

99

103

107

111

115

Bandoneon

Guilherme e Santiago - Aonde Tem Sanfona Tem Forro

♩ = 140,009933

4

7

10

68

79

82

32

115

117

Bandoneon

Guilherme e Santiago - Aonde Tem Sanfona Tem Forro

♩ = 140,009933

113

113

116

116

117

117

Bandoneon

Guilherme e Santiago - Aonde Tem Sanfona Tem Forro

♩ = 140,009933

V.S.

34

37

40

43

45

48

V.S.

51

54

57

60

63

66

69

72

75

78

81

84

V.S.

87

90

93

96

99

102

105

108

111

114

116
