

Guilherme e Santiago - Azul 2

0.5"
1.2,25
SLLucas Produztes Caxias do Sul RS slevantos@ig.com.br

♩ = 131,000076 ♩ = 131,000076

SLLucas Produztes Caxias do Sul RS slevantos@ig.com.br
SLLucas Produztes Caxias do Sul RS slevantos@ig.com.br

12

Perc.

J. Gtr.

E. Gtr.

E. Gtr.

E. Bass

E. Bass

Organ

Syn. Str.

Pad 3

15

Perc.

J. Gtr.

E. Gtr.

E. Gtr.

E. Bass

E. Bass

Organ

Syn. Str.

18

Perc.

J. Gtr.

E. Gtr.

E. Bass

Syn. Str.

Solo

24

Perc.

J. Gtr.

E. Gtr.

E. Bass

E. Bass

Q.

Organ

Syn. Str.

Pad 3

Solo

27

Perc.

E. Gtr.

E. Bass

E. Bass

Q.

Syn. Str.

Solo

30

Perc.

J. Gtr.

E. Gtr.

E. Bass

E. Bass

Syn. Str.

Solo

33

Perc.

J. Gtr.

J. Gtr.

E. Gtr.

E. Bass

E. Bass

Q.

Organ

Syn. Str.

Solo

36

Perc.

J. Gtr.

E. Gtr.

E. Gtr.

E. Bass

E. Bass

Organ

Syn. Str.

39

Perc.

J. Gtr.

E. Gtr.

E. Gtr.

E. Bass

E. Bass

Organ

Syn. Str.

42

Perc.

J. Gtr.

E. Gtr.

E. Gtr.

E. Bass

E. Bass

Organ

Syn. Str.

46

Perc.

J. Gtr.

E. Gtr.

E. Gtr.

E. Bass

E. Bass

Organ

Syn. Str.

49

Perc.

J. Gtr.

E. Gtr.

E. Gtr.

E. Bass

E. Bass

Organ

Syn. Str.

Solo

53

Perc.

E. Gtr.

E. Bass

E. Bass

Syn. Str.

Solo

56

Perc.

E. Gtr.

E. Bass

E. Bass

Syn. Str.

Solo

58

60

63

Perc.

E. Gtr.

E. Bass

E. Bass

Syn. Str.

Solo

66

Perc.

J. Gtr.

J. Gtr.

E. Gtr.

E. Bass

E. Bass

Q.

Organ

Syn. Str.

Solo

69

Perc.

J. Gtr.

E. Gtr.

E. Gtr.

E. Bass

E. Bass

Organ

Syn. Str.

72

Perc.

J. Gtr.

E. Gtr.

E. Gtr.

E. Bass

E. Bass

Organ

Syn. Str.

75

Perc.

J. Gtr.

E. Gtr.

E. Bass

E. Bass

Organ

Syn. Str.

78

Perc.

J. Gtr.

E. Gtr.

E. Gtr.

E. Bass

E. Bass

Organ

Syn. Str.

81

Perc.

J. Gtr.

E. Gtr.

E. Gtr.

E. Bass

E. Bass

Organ

Syn. Str.

84

Perc.

J. Gtr.

E. Gtr.

E. Gtr.

E. Bass

E. Bass

Syn. Str.

88

Perc.

J. Gtr.

E. Gtr.

E. Gtr. Tab

E. Bass

E. Bass

Syn. Str.

91

Perc.

J. Gtr.

E. Gtr.

E. Gtr. Tab

E. Bass

E. Bass

Q.

Syn. Str.

95

Perc.

J. Gtr.

E. Gtr.

E. Gtr.

E. Bass

E. Bass

Organ

Syn. Str.

98

Perc.

J. Gtr.

E. Gtr.

E. Gtr.

E. Bass

E. Bass

Organ

Syn. Str.

101

Perc.

J. Gtr.

E. Gtr.

E. Gtr.

E. Bass

E. Bass

Organ

Syn. Str.

104

Perc.

J. Gtr.

E. Gtr.

E. Gtr.

E. Bass

E. Bass

Organ

Syn. Str.

107

110

113

Perc.

J. Gtr.

E. Gtr.

E. Gtr.

E. Bass

E. Bass

Q.

Organ

Syn. Str.

116

Perc.

J. Gtr.

E. Gtr.

E. Bass

E. Bass

Q.

Organ

Syn. Str.

119

Perc. J. Gtr. E. Gtr. E. Bass Q. Organ Syn. Str.

122

Perc. J. Gtr. E. Gtr. E. Bass Q. Organ Syn. Str.

125

Perc.

J. Gtr.

E. Gtr.

E. Bass

E. Bass

Q.

Organ

Syn. Str.

128

Perc.

J. Gtr.

E. Gtr.

E. Bass

E. Bass

Q.

Organ

Syn. Str.

131

134

137

Perc.

J. Gtr.

E. Gtr.

E. Gtr. T A B

E. Bass

E. Bass

Q.

Organ

Syn. Str.

140

Perc.

J. Gtr.

E. Gtr.

E. Gtr. T A B

E. Bass

E. Bass

Q.

Organ

Syn. Str.

143

Perc. J. Gtr. J. Gtr. E. Gtr. E. Gtr. E. Bass E. Bass Q. Organ Syn. Str. Pad 3 Solo

Detailed description of the musical score: The score is for a multi-instrumental piece. It starts at measure 143. The Percussion part features a complex rhythmic pattern with various notes and rests, including some with 'x' marks above them. The J. Gtr. (Jazz Guitar) part is mostly silent, with some chords in the second measure. The E. Gtr. (Electric Guitar) part has a long, sustained note in the first measure. The E. Bass part has a long, sustained note in the first measure. The Q. (Quadrant) part is silent. The Organ part is silent. The Syn. Str. (Synthesizer Strings) part has a long, sustained note in the first measure. The Pad 3 part has a rhythmic pattern of eighth notes. The Solo part is silent.

Guilherme e Santiago - Azul 2

Percussion

♩ = 131,000076 ♩ = 131,000076

6

10

14

17

22

27

31

35

39

SLLucas Produzcxes Caxias do Sul RS sllevantos@ig.com.br
SLLucas Produzcxes Caxias do Sul RS sllevantos@ig.com.br

V.S.

42

46

49

53

57

61

65

69

73

76

80

83

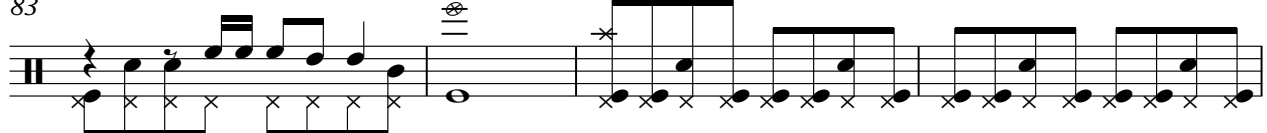

87

90

94

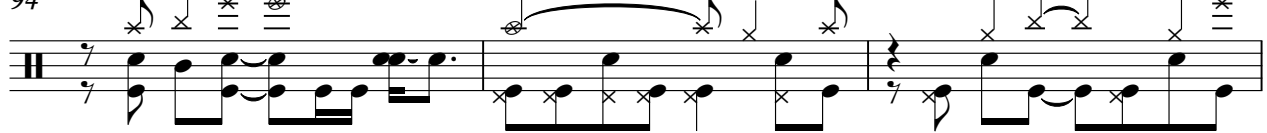

97

100

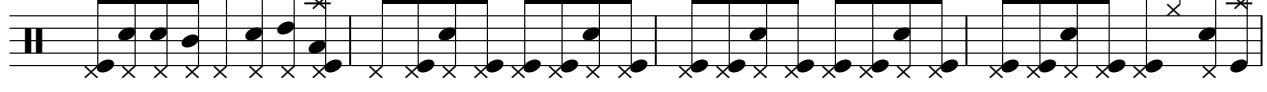

104

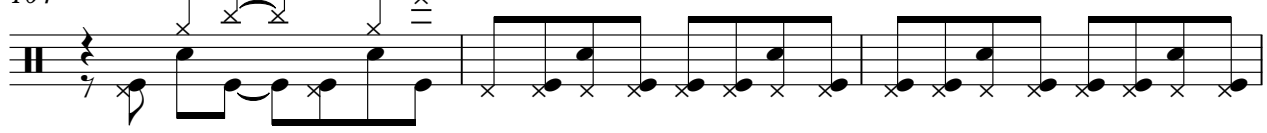

107

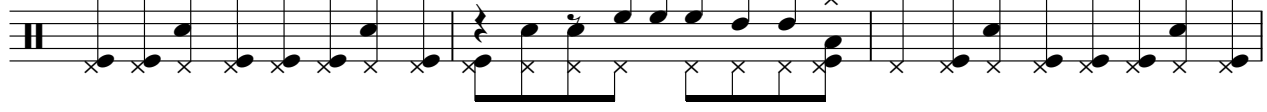

110

V.S.

114

117

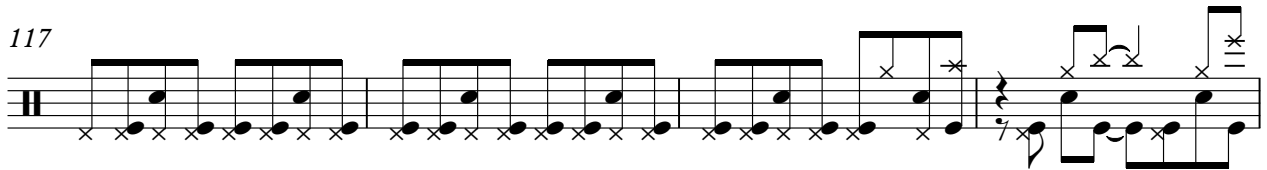

121

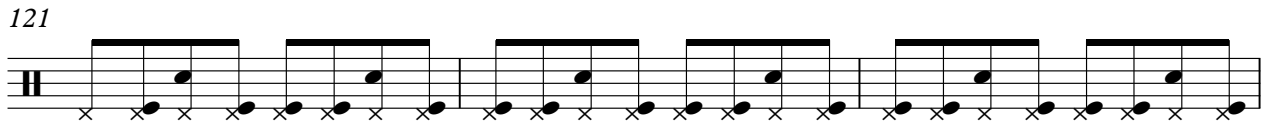

124

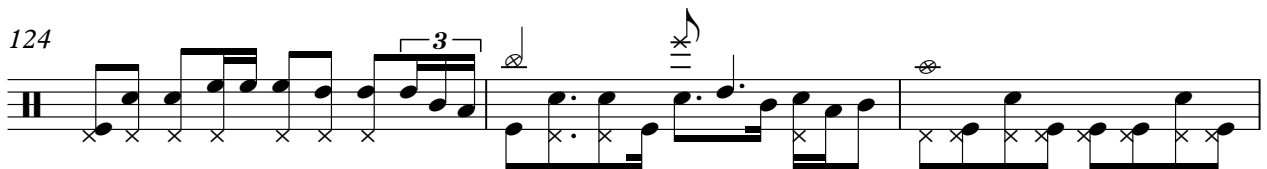

127

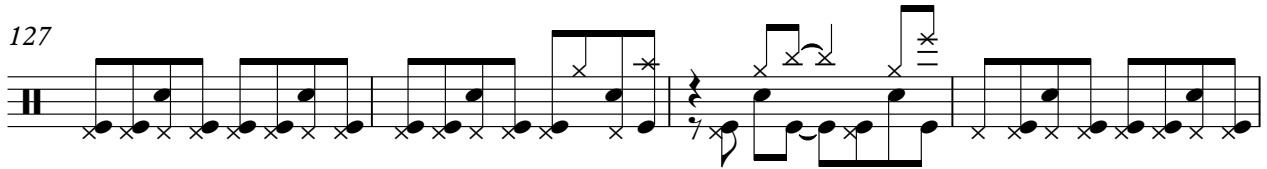

131

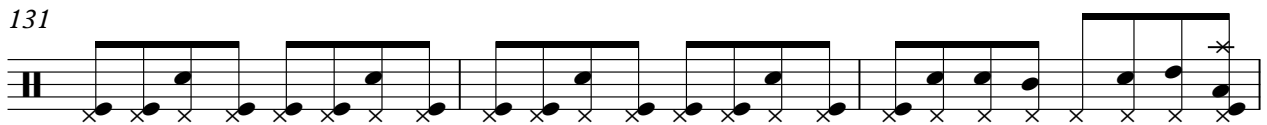

134

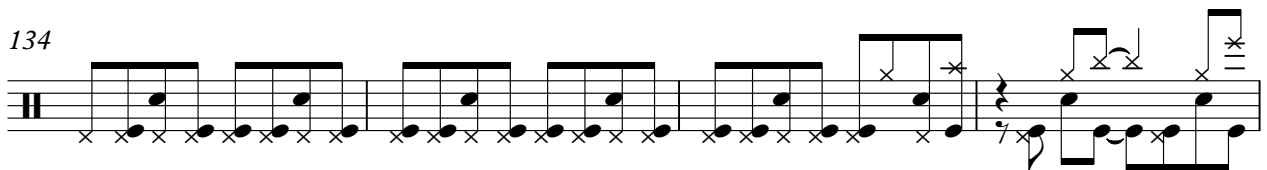

138

141

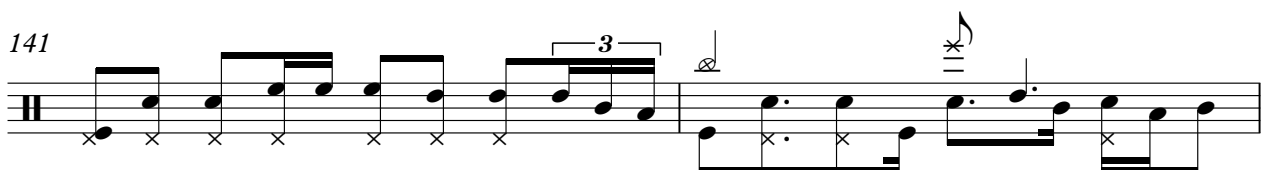

143

♩ = 131,000076 ♩ = 131,000076

29

3

34

24

6

3

66

79

3

SI Lucas Produções Caxias do Sul RS sllevantos@ig.com.br
SI Lucas Produções Caxias do Sul RS sllevantos@ig.com.br

Guilherme e Santiago - Azul 2

Jazz Guitar

♩ = 131,000076 ♩ = 131,000076

Pad Arpeggio
Coros Dúo
Piano Guitarra Ac.

Ritarrato

Pick guitar

3

8

12

16

22

8

35

38

42

45

49

16

SLLucas Produztes Caxias do Sul RS sllevantos@ig.com.br
SLLucas Produztes Caxias do Sul RS sllevantos@ig.com.br

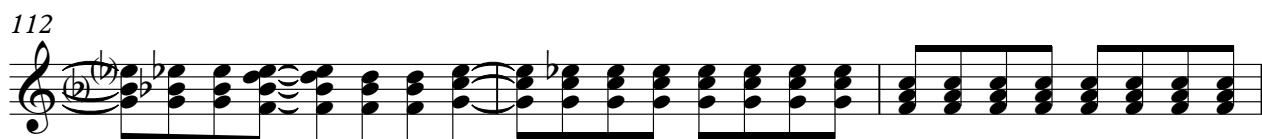
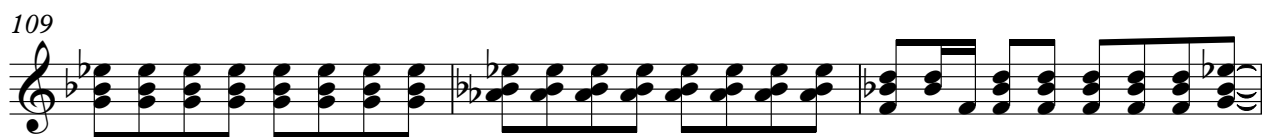

V.S.

138

142

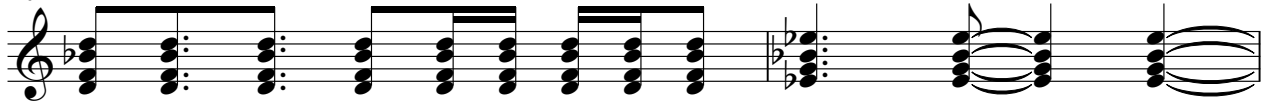

144

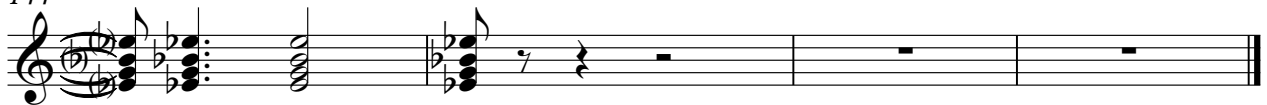

♩ = 131,000076 ♩ = 131,000076

3

8

12

15

17

36

40

4

47

22

72

4

79

2

SLLucas Produzcxes Caxias do Sul RS sllevantos@ig.com.br
SLLucas Produzcxes Caxias do Sul RS sllevantos@ig.com.br

Electric Guitar

84

88

91

96

103

107

114

121

129

136

140

2

7

2

| | | | | | | | | | | | | | | | | | | | |
|---|---|---|---|---|---|---|---|---|---|---|---|---|---|---|---|---|---|--|--|
| T | | | | | | | | | | | | | | | | | | | |
| A | | 2 | 2 | 2 | 2 | 0 | 0 | 0 | 2 | 2 | 4 | 4 | 4 | 2 | 2 | 0 | 0 | | |
| B | 0 | 0 | 0 | 0 | 0 | 0 | 0 | 0 | 2 | 4 | 4 | 5 | 5 | 4 | 4 | 2 | 2 | | |
| | | | | 5 | 5 | | | 2 | | 4 | 4 | 5 | 5 | 4 | 4 | 2 | 2 | | |

47

| | | | | | | | | | | | | | | | | | | | |
|---|---|---|---|---|---|---|---|---|---|---|---|---|---|---|---|---|---|---|--|
| T | | 0 | 0 | | | | | | | | | | | | | | | | |
| A | | 2 | 2 | | 2 | 2 | 2 | 2 | 2 | 2 | 2 | 0 | 4 | 4 | 0 | 4 | 0 | 0 | |
| B | 4 | | 4 | 3 | 3 | 3 | 3 | 3 | 0 | 0 | 0 | 3 | 2 | 2 | 5 | 2 | 3 | 3 | |
| | | | | | | | | | | | | | | | | | | | |

52

| | | | | | | | | | | | | | | | | | | | |
|---|--|---|---|---|---|---|---|---|---|---|---|---|---|---|---|---|---|---|--|
| T | | | | | | | | | | | | | | | | | | | |
| A | | | | | | | | | | | | | | | | | | | |
| B | | 5 | 5 | 5 | 5 | 5 | 5 | 5 | 3 | 3 | 3 | 3 | 3 | 3 | 3 | 3 | 3 | 3 | |
| | | ? | ? | ? | ? | ? | ? | ? | ? | ? | ? | ? | ? | ? | ? | ? | ? | ? | |

54

| | | | | | | | | | | | | | | | | | | | |
|---|--|---|---|---|---|---|---|---|---|---|---|---|---|---|---|---|---|---|---|
| T | | | | | | | | | | | | | | | | | | | |
| A | | 0 | 0 | 0 | 0 | 0 | 0 | 0 | 0 | 0 | 0 | 0 | 0 | 0 | 0 | 0 | 0 | 0 | |
| B | | 0 | 0 | 0 | 0 | 0 | 0 | 0 | 0 | 0 | 0 | 0 | 5 | 5 | 5 | 5 | 4 | 4 | 4 |
| | | | | | | | | | | | | | ? | ? | ? | ? | ? | ? | ? |

56

| | | | | | | | | | | | | | | | | | | | |
|---|--|---|---|---|---|---|---|---|---|---|---|---|---|---|---|---|---|---|---|
| T | | | | | | | | | | | | | | | | | | | |
| A | | | | | | | | | | | | | | | | | | | |
| B | | 2 | 2 | 2 | 2 | 2 | 2 | 2 | 2 | 2 | 2 | 2 | 4 | 4 | 4 | 4 | 4 | 4 | 4 |
| | | ? | ? | ? | ? | ? | ? | ? | ? | ? | ? | ? | ? | ? | ? | ? | ? | ? | ? |

58

| | | | | | | | | | | | | | | | | | | | |
|---|---|---|---|---|---|---|---|---|---|---|---|---|---|---|---|---|---|---|---|
| T | | | | | | | | | | | | | | | | | | | |
| A | | 0 | 0 | | 3 | 3 | 3 | 3 | 3 | 3 | 3 | 3 | 3 | 3 | 3 | 3 | 3 | 3 | 3 |
| B | 3 | 3 | 3 | 3 | 3 | 3 | 3 | 3 | 3 | 2 | 2 | 2 | 2 | 2 | 0 | 0 | 5 | 5 | 0 |
| | ? | ? | ? | ? | ? | ? | ? | ? | ? | ? | ? | ? | ? | ? | ? | ? | ? | ? | ? |

60

| | | | | | | | | | | | | | | | | | | | |
|---|--|---|---|---|---|---|---|---|---|---|---|---|---|---|---|---|---|---|---|
| T | | | | | | | | | | | | | | | | | | | |
| A | | | | | | | | | | | | | | | | | | | |
| B | | 5 | 5 | 5 | 5 | 5 | 5 | 5 | 3 | 3 | 3 | 3 | 3 | 3 | 3 | 3 | 3 | 3 | 3 |
| | | ? | ? | ? | ? | ? | ? | ? | ? | ? | ? | ? | ? | ? | ? | ? | ? | ? | ? |

62

| | | | | | | | | | | | | | | | | | | | |
|---|--|---|---|---|---|---|---|---|---|---|---|---|---|---|---|---|---|---|---|
| T | | | | | | | | | | | | | | | | | | | |
| A | | 0 | 0 | 0 | 0 | 0 | 0 | 0 | 0 | 0 | 0 | 0 | 0 | 0 | 0 | 0 | 0 | 0 | 0 |
| B | | 0 | 0 | 0 | 0 | 0 | 0 | 0 | 0 | 0 | 0 | 0 | 5 | 5 | 5 | 5 | 4 | 4 | 4 |
| | | | | | | | | | | | | | ? | ? | ? | ? | ? | ? | ? |

64

| | | | | | | | | | | | | | | | | | | | |
|---|--|---|---|---|---|---|---|---|---|---|---|---|---|---|---|---|---|---|---|
| T | | | | | | | | | | | | | | | | | | | |
| A | | | | | | | | | | | | | | | | | | | |
| B | | 2 | 2 | 2 | 2 | 2 | 2 | 2 | 2 | 2 | 2 | 2 | 4 | 4 | 4 | 4 | 4 | 4 | 4 |
| | | ? | ? | ? | ? | ? | ? | ? | ? | ? | ? | ? | ? | ? | ? | ? | ? | ? | ? |

66

| | | | | | | | | | | | | | | | | | | | |
|---|---|---|---|---|---|---|---|---|---|---|---|---|---|---|---|---|---|---|---|
| T | | | | | | | | | | | | | | | | | | | |
| A | | 0 | 0 | | 3 | 3 | 3 | 3 | 3 | 3 | 3 | 3 | 3 | 3 | 3 | 3 | 3 | 3 | 3 |
| B | 3 | 3 | 3 | 3 | 3 | 3 | 3 | 3 | 3 | 2 | 2 | 2 | 2 | 2 | 0 | 0 | 5 | 5 | 0 |
| | ? | ? | ? | ? | ? | ? | ? | ? | ? | ? | ? | ? | ? | ? | ? | ? | ? | ? | ? |

68

| | | | | | | | | | | | | | | | | | | | |
|---|--|---|---|---|---|---|---|---|---|---|---|---|---|---|---|---|---|---|---|
| T | | | | | | | | | | | | | | | | | | | |
| A | | | | | | | | | | | | | | | | | | | |
| B | | 3 | 3 | 3 | 3 | 3 | 3 | 3 | 3 | 3 | 3 | 3 | 3 | 3 | 3 | 3 | 3 | 3 | 3 |
| | | ? | ? | ? | ? | ? | ? | ? | ? | ? | ? | ? | ? | ? | ? | ? | ? | ? | ? |

| | | | | | | | | | | | | |
|---|---|---|---|---|---|---|---|---|---|---|---|---|
| T | 0 | | | | | | | | 0 | 0 | | |
| A | 0 | 2 | 2 | 4 | 4 | 2 | 2 | 0 | 0 | | 2 | 2 |
| B | 2 | 4 | 4 | 5 | 5 | 4 | 4 | 2 | 2 | | 2 | 2 |
| | 2 | 4 | 4 | 5 | 5 | 4 | 4 | 2 | 2 | 4 | 4 | 3 |
| | | | | | | | | | | | 3 | 3 |
| | | | | | | | | | | | 3 | 3 |

75

| | | | | | | | | | | | | |
|---|---|---|---|---|---|---|---|---|---|---|---|---|
| T | | 2 | 2 | 2 | 2 | 0 | | | | | | |
| A | 0 | 2 | 2 | 0 | 0 | 0 | 0 | 0 | 2 | 2 | 4 | 4 |
| B | 0 | 0 | 0 | | | | | | 2 | 4 | 4 | 5 |
| | | | | 5 | 5 | | | 2 | 4 | 4 | 5 | 5 |
| | | | | | | | | | 5 | 4 | 4 | 2 |
| | | | | | | | | | | | 2 | 2 |

81

| | | | | | | | | | | | | | | | | | | |
|---|---|---|---|---|---|---|---|---|---|---|---|---|---|---|---|---|---|---|
| T | 0 | 0 | | | | | | | 3 | 3 | 3 | 3 | 3 | 3 | 3 | 3 | 3 | 2 |
| A | | 2 | 2 | | | 2 | 2 | 2 | 2 | 2 | 2 | 2 | 2 | 2 | 2 | 2 | 2 | 2 |
| B | 4 | | | 4 | 3 | 3 | 3 | 3 | 0 | 0 | 0 | 0 | 0 | 0 | 0 | 0 | 0 | 0 |

85

| | | | | | | | | | | | | | | | | | | |
|---|---|---|---|---|---|---|---|---|---|---|---|---|---|---|---|---|---|---|
| T | | | | | | | | | | | | | | | | | | 0 |
| A | | 4 | 4 | 4 | | 2 | 2 | 2 | 2 | 2 | 2 | 2 | 2 | 2 | 2 | 2 | 2 | 0 |
| B | | 5 | 5 | 5 | | 4 | 4 | 4 | 4 | 4 | 4 | 4 | 4 | 4 | 4 | 4 | 4 | 0 |
| | 5 | 5 | 5 | 5 | 5 | 5 | 5 | 5 | 4 | 4 | 4 | 4 | 4 | 4 | 4 | 4 | 4 | 3 |

88

| | | | | | | | | | | | | | | | | | | | |
|---|---|---|---|---|---|---|---|---|---|---|---|---|---|---|---|---|---|---|---|
| T | 0 | 0 | 0 | 0 | 0 | 0 | 0 | 0 | 0 | 0 | | | | | | | | 0 | 0 |
| A | 0 | 0 | 0 | 0 | 0 | 0 | 0 | 0 | 0 | 0 | 4 | 4 | 4 | 2 | 2 | 2 | 2 | 0 | 0 |
| B | 3 | 3 | 3 | 3 | 3 | 3 | 3 | 3 | 3 | 3 | 5 | 5 | 5 | 4 | 4 | 4 | 4 | 3 | 2 |
| | | | | | | | | | | | | | | | | | | | 2 |
| | | | | | | | | | | | | | | | | | | | 2 |
| | | | | | | | | | | | | | | | | | | | 0 |
| | | | | | | | | | | | | | | | | | | | 0 |

92

| | | | | | | | | | | | | | | | | | | | |
|---|---|---|---|---|---|---|---|--|---|---|---|---|---|---|---|---|---|---|---|
| T | 2 | 3 | 3 | 3 | | | | | | | | | | | | | | | 0 |
| A | 2 | 3 | 3 | 3 | | | | | | | | | | | | | | | 0 |
| B | 0 | 1 | 1 | 1 | 6 | 6 | 6 | | 6 | 6 | 4 | 1 | 3 | 3 | 0 | 0 | 1 | 1 | 1 |
| | 0 | 1 | 1 | 1 | 6 | 6 | 6 | | 6 | 6 | 4 | | | | | | | | 1 |
| | | | | | | | | | | | | | | | | | | | 3 |
| | | | | | | | | | | | | | | | | | | | 3 |
| | | | | | | | | | | | | | | | | | | | 3 |

98

| | | | | | | | | | | | | | | | | | | | |
|---|---|---|---|---|---|---|---|---|--|---|---|---|---|---|---|---|---|---|---|
| T | | 1 | 1 | | | | | | | | | | | | | | | | 1 |
| A | | 3 | 3 | | | | | | | | | | | | | | | | 1 |
| B | 0 | | | 0 | 4 | 4 | 4 | 4 | | 1 | 3 | 3 | 3 | 1 | 1 | 1 | 1 | 1 | 3 |
| | | | | | | | | | | | | | | | | | | | 3 |
| | | | | | | | | | | | | | | | | | | | 3 |
| | | | | | | | | | | | | | | | | | | | 3 |

103

| | | | | | | | | | | | | | | | | | | | | |
|---|---|--|---|---|---|---|---|---|---|---|---|---|---|---|---|---|---|---|---|---|
| T | | | 0 | 0 | | | | | | | | | | | | | | | 1 | 1 |
| A | 0 | | 0 | 1 | 1 | 3 | 3 | 1 | 1 | | | | | | | | | | 3 | 3 |
| B | 5 | | 5 | 6 | 6 | 5 | 5 | 3 | 3 | 0 | 3 | 3 | 0 | 4 | 4 | 4 | 4 | 4 | 3 | 3 |

108

| | | | | | | | | | | | | | | | | | | | | |
|---|---|--|---|---|---|---|---|---|---|---|---|---|---|---|---|---|---|---|---|---|
| T | | | 3 | 3 | 3 | 3 | 0 | 0 | 1 | | | | | | | | | | | |
| A | | | 3 | 3 | 1 | 1 | 1 | 1 | 1 | 0 | 0 | 1 | 1 | 3 | 3 | 1 | 1 | 1 | 1 | 3 |
| B | 1 | | 1 | 1 | | | | | | | | | | | | | | | | 3 |
| | | | | | 6 | 6 | | | | | | | | | | | | | | 3 |
| | | | | | | | | | | | | | | | | | | | | 3 |
| | | | | | | | | | | | | | | | | | | | | 3 |

114

| | | | | | | | | | | | | | | | | | | | | |
|---|---|--|---|---|---|---|---|---|---|---|---|---|---|---|---|---|---|---|---|---|
| T | | | 1 | 1 | | | | | | | | | | | | | | | | 1 |
| A | | | 3 | 3 | | | | | | | | | | | | | | | | 1 |
| B | 0 | | | | 0 | 4 | 4 | 4 | 4 | 1 | 3 | 3 | 3 | 1 | 1 | 1 | 1 | 1 | 1 | 3 |
| | | | | | | | | | | | | | | | | | | | | 3 |
| | | | | | | | | | | | | | | | | | | | | 3 |
| | | | | | | | | | | | | | | | | | | | | 3 |

V.S.

| | | | | | | | | | | | |
|---|---|---|---|---|---|---|---|---|---|---|---|
| T | | | | 1 | 1 | | | | | 4 | 4 |
| A | 0 | 0 | 1 | 1 | 3 | 3 | 1 | 1 | 0 | 3 | 3 |
| B | 5 | 5 | 6 | 6 | 5 | 5 | 3 | 3 | 0 | 4 | 4 |
| | | | | | | | | | | | |
| | | | | | | | | | | | |
| | | | | | | | | | | | |
| | | | | | | | | | | | |

125

| | | | | | | | | | | |
|---|---|---|---|---|---|---|---|---|---|---|
| T | 4 | 3 | 3 | | | | | | | |
| A | 3 | 3 | 3 | 0 | 1 | 0 | 0 | 0 | 3 | 3 |
| B | 1 | 1 | 6 | 6 | 3 | 5 | 5 | 6 | 6 | 5 |
| | | | | | | | | | | |
| | | | | | | | | | | |
| | | | | | | | | | | |
| | | | | | | | | | | |

131

| | | | | | | | | | | |
|---|---|---|---|---|---|---|---|---|---|---|
| T | | | | 1 | 1 | | | | | |
| A | 0 | 3 | 3 | 3 | 3 | 3 | 3 | 3 | 3 | 0 |
| B | 0 | 4 | 4 | 4 | 4 | 1 | 1 | 1 | 1 | 1 |
| | | | | | | | | | | |
| | | | | | | | | | | |
| | | | | | | | | | | |
| | | | | | | | | | | |

136

| | | | | | | | | | | |
|---|---|---|---|---|---|---|---|---|---|---|
| T | | | | | | | | 1 | 1 | |
| A | 0 | 0 | 1 | 1 | 3 | 3 | 1 | 1 | 3 | 3 |
| B | 5 | 5 | 6 | 6 | 5 | 5 | 3 | 3 | 0 | 4 |
| | | | | | | | | | | |
| | | | | | | | | | | |
| | | | | | | | | | | |
| | | | | | | | | | | |

141

| | | | | | | | | | | |
|---|---|---|---|---|---|---|---|---|---|---|
| T | 4 | 4 | 4 | 3 | 3 | | | | | |
| A | 3 | 3 | 3 | 3 | 3 | | | | | |
| B | 1 | 1 | 1 | 1 | 1 | 6 | 6 | 6 | 1 | 1 |
| | | | | | | | | | | |
| | | | | | | | | | | |
| | | | | | | | | | | |
| | | | | | | | | | | |

?

Guilherme e Santiago - Azul 2

Fretless Electric Bass

♩ = 131,000076 ♩ = 131,000076

3

8

12

15

17

8

27

29

32

35

38

SLLucas Produzcxes Caxias do Sul RS slleventos@ig.com.br
SLLucas Produzcxes Caxias do Sul RS slleventos@ig.com.br

V.S.

40

43

46

48

52

55

58

61

63

66

69

72

74

77

80

82

85

88

91

95

V.S.

Fretless Electric Bass

98

100

103

106

108

111

114

116

119

122

124

127

130

132

135

138

140

142

Guilherme e Santiago - Azul 2

5-string Fretless Electric Bass

♩ = 131,000761,000076

2

7

11

15

20

27

31

35

39

43

SLLucas Produzcxes Caxias do Sul RS sllevantos@ig.com.br
SLLucas Produzcxes Caxias do Sul RS sllevantos@ig.com.br

V.S.

47

52

56

59

63

67

71

75

79

83

87

91

95

99

103

107

111

115

119

123

V.S.

127

131

135

139

142

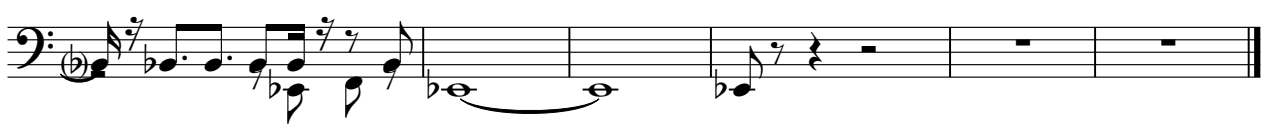

Quintus

Guilherme e Santiago - Azul 2

♩ = 131,000076 ♩ = 131,000076

22

27

34

25

62

4

24

92

15

110

113

116

119

122

SLLucas Produzcxes Caxias do Sul RS sllevantos@ig.com.br
SLLucas Produzcxes Caxias do Sul RS sllevantos@ig.com.br

Quintus

126

129

132

135

138

140

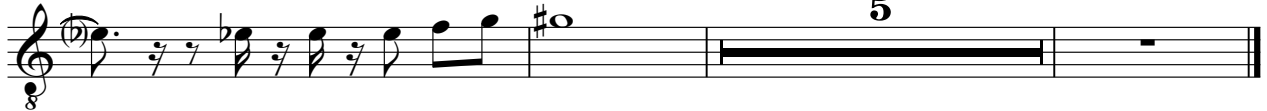

♩ = 131,0000761,000076

3

11

18 8 7

37

44

51 8 7

71

78 11

SLLucas Produções Caxias do Sul RS sllevantos@ig.com.br
SLLucas Produções Caxias do Sul RS sllevantos@ig.com.br

95

102

109

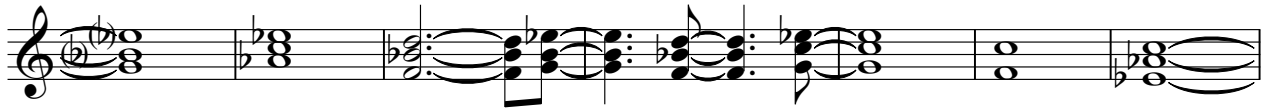

116

123

131

137

Guilherme e Santiago - Azul 2

Synth Strings

♩ = 131,000076 = 131,000076

3

10

17

26

34

41

48

56

64

71

SLucas Produções Caxias do Sul RS sllevantos@ig.com.br
SLLucas Produções Caxias do Sul RS sllevantos@ig.com.br

V.S.

Pad 3 (Polysynth)

Guilherme e Santiago - Azul 2

♩ = 131,000076 ♩ = 131,000076

5

15

11

33

60

82

143

145

SLLucas Produzcxes Caxias do Sul RS sllevantos@ig.com.br
SLLucas Produzcxes Caxias do Sul RS sllevantos@ig.com.br

Guilherme e Santiago - Azul 2

Solo

♩ = 131,000076 = 131,000076

15

22

29

34

16

55

62

67

79

Lucas Produções Caxias do Sul RS sllevantos@ig.com.br
Lucas Produções Caxias do Sul RS sllevantos@ig.com.br