

Guilherme e Santiago - Coracao Virou Peao

0.0"
1.1,00
coracao virou peao-sarobaproducoes -0xx34 3212 9158

sarobaproducoes:0xx34 3212 9158

♩ = 134,000061

Percussion

Producoes 34 12 9158

Jazz Guitar

5-string Electric Bass

Bandoneon

Bandoneon

Copyright © 2001 by sarobaproducoes:0xx34 3212 9158
Copyright © 2001 by sarobaproducoes:0xx34 3212 9158

3

Perc.

J. Gtr.

E. Bass

Band.

Band.

5

Perc.

J. Gtr.

E. Bass

Band.

Band.

7

Perc.

J. Gtr.

E. Bass

Band.

Band.

9

Perc.

J. Gtr.

E. Bass

Band.

Band.

11

Perc.

J. Gtr.

E. Bass

Band.

13

Perc. J. Gtr. E. Bass Band.

15

Perc. J. Gtr. E. Bass Band.

17

Perc.

J. Gtr.

E. Bass

Band.

19

Perc.

J. Gtr.

E. Bass

Band.

21

Perc. J. Gtr. E. Bass Band.

23

Perc. J. Gtr. E. Bass Band.

25

Perc.

J. Gtr.

E. Bass

Band.

27

Perc.

J. Gtr.

E. Bass

Band.

29

Perc.

J. Gtr.

E. Bass

Band.

31

Perc. J. Gtr. E. Bass Band.

33

Perc. J. Gtr. E. Bass Band.

35

Perc. J. Gtr. E. Bass Band.

37

Perc.

J. Gtr.

E. Bass

Band.

40

Perc.

J. Gtr.

E. Bass

Band.

42

Perc.

J. Gtr.

E. Bass

Band.

44

Perc. J. Gtr. E. Bass Band.

46

Perc. J. Gtr. E. Bass Band.

48

Perc. J. Gtr. E. Bass Band.

50

Perc. J. Gtr. E. Bass Band.

52

Perc. J. Gtr. E. Bass Band.

54

Perc. J. Gtr. E. Bass Band.

56 $\text{♩} = 134,000061$

Perc.

J. Gtr.

E. Bass

Band.

Band.

$\text{♩} = 134,000061$

58

Perc.

J. Gtr.

E. Bass

Band.

Band.

60

Perc. J. Gtr. E. Bass Band Band

62

Perc. J. Gtr. E. Bass Band Band

64

Perc. J. Gtr. E. Bass Band. Band.

66

Perc. J. Gtr. E. Bass Band.

68

Perc. J. Gtr. E. Bass Band.

70

Perc. J. Gtr. E. Bass Band.

72

Perc. J. Gtr. E. Bass Band.

74

Perc. J. Gtr. E. Bass Band.

76

Perc. J. Gtr. E. Bass Band.

78

Perc. J. Gtr. E. Bass Band.

80

Perc. J. Gtr. E. Bass Band.

82

Perc. J. Gtr. E. Bass Band.

84

Perc. J. Gtr. E. Bass Band.

86

Perc. J. Gtr. E. Bass Band.

88

Perc. J. Gtr. E. Bass Band.

90

Perc. J. Gtr. E. Bass Band.

92

Perc. J. Gtr. E. Bass Band.

94

Perc. J. Gtr. E. Bass Band.

97

Perc. J. Gtr. E. Bass Band.

99

Perc. J. Gtr. E. Bass Band.

101

Perc. J. Gtr. E. Bass Band.

103

Perc. J. Gtr. E. Bass Band.

105

Perc. J. Gtr. E. Bass Band.

107

Perc. J. Gtr. E. Bass Band.

109

Perc. J. Gtr. E. Bass Band.

111

Perc. J. Gtr. E. Bass Band.

$\text{♩} = 134,000061$
113

Perc. J. Gtr. E. Bass Band.

$\text{♩} = 134,000061$

Band.

115

117

118

Perc.

J. Gtr.

E. Bass

Band.

Band.

3

119

Perc.

J. Gtr.

E. Bass

Band.

Band.

3

Guilherme e Santiago - Coracao Virou Peao

Percussion

sarobaproducoes:0xx34 3212 9158
♩ = 134,000061

5

8

11

14

18

21

24

27

30

Copyright © 2001 by sarobaproducoes:0xx34 3212 9158
Copyright © 2001 by sarobaproducoes:0xx34 3212 9158

V.S.

33

36

39

42

45

49

52

55

$\text{♩} = 134,000061$

59

62

65

68

71

75

78

81

84

87

90

93

V.S.

96

99

102

105

108

111

114

117

119

♩ = 134,000061

5

8

11

14

17

20

22

25

28

31

34

37

40

43

46

50

53

56

$\text{♩} = 134,000061$

60

63

66

69

72

75

78

81

84

87

90

V.S.

93

96

99

102

106

109

♩ = 134,000061

112

115

117

118

119

A single staff of music in treble clef, key signature of one flat (B-flat), and 4/4 time signature. The measure contains a complex sequence of chords and melodic lines. It begins with a full chord (F7b9) in the first half of the measure, followed by a melodic line consisting of eighth and sixteenth notes. The second half of the measure features a series of chords (F7b9, D7b9, G7b9) with a melodic line of eighth notes. The notation includes various rhythmic values such as eighth, sixteenth, and dotted eighth notes, as well as rests and slurs.

5-string Electric Bass

Guilherme e Santiago - Coracao Virou Peao

♩ = 134,000061

7

13

17

22

27

33

39

44

49

Copyright © 2001 by sarobaproducoes:0xx34 3212 9158
Copyright © 2001 by sarobaproducoes:0xx34 3212 9158

V.S.

54

2

Bandoneon

113 ♩ = 134,000061

117

119

Bandoneon

Guilherme e Santiago - Coracao Virou Peao

♩ = 134,000061

4

7

10

13

16

19

22

26

29

31

34

37

41

44

47

51

54

♩ = 134,000061

58

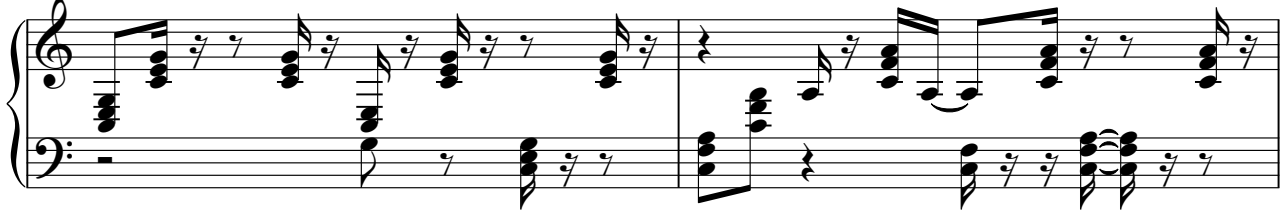

60

63

66

69

V.S.

72

75

78

82

85

87

90

93

97

100

103

107

110

♩ = 134,000061

114

116

118

119

